

IC座

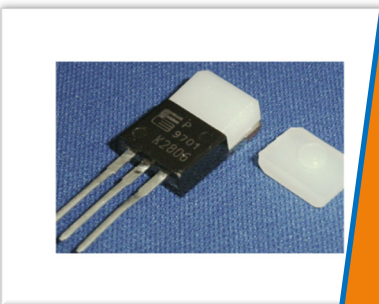

晶体座

保险丝座



晶体管垫片

电容器垫片

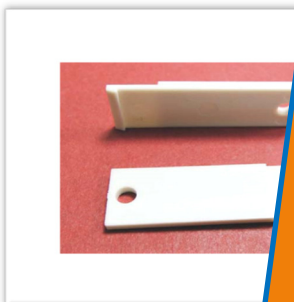

热敏电阻座

南京诺金电气有限公司

2020 EDITON

CPU散热硅胶片

CPU Thermal Transfer Silicon Pad

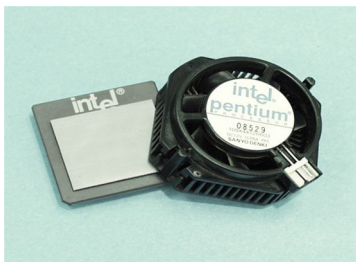

MATERIAL : SILICON (UL)
FLAME CLASS: 94V-0
COLOR : GRAY
UNIT: mm
THICKNESS : 0.5~4.0mm

用途: CPU或手提电脑散热用, 可用背胶(单面或双面), 尺寸可依客户要求。

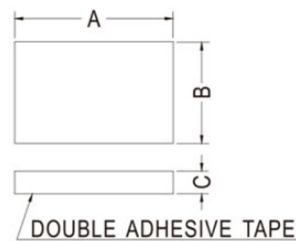

PART NO	A	B	C
CPU-1	14.0	9.0	2.0

IC座 IC Housing

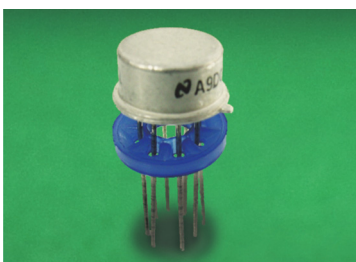

MATERIAL : NYLON 66 (UL)
FLAME CLASS: 94V-0/94V-2
COLOR : BLACK/NATURAL/BLUE
UNIT: mm

用途: 8pin铁壳IC之架高与绝缘。

PART NO	A	B	PACKAGE
IC1001	2.0	2.2	1000
IC1002	4.8	5.0	1000

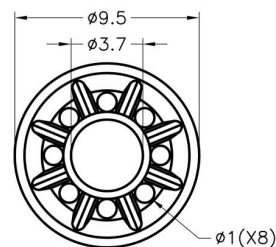

IR晶体座 IR Receiver Holder

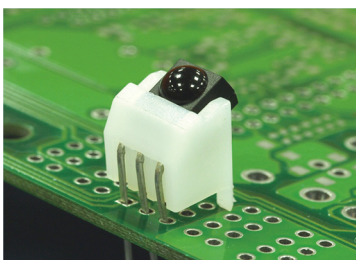

MATERIAL : NYLON 66 (UL)
FLAME CLASS: 94V-0/94V-2
COLOR : BLACK/NATURAL
UNIT: mm

用途: 保护IR晶体立于PC板上, 使脚不弯曲、折断、短路, 且高度一致。

PART NO	PACKAGE
RE-1	1000

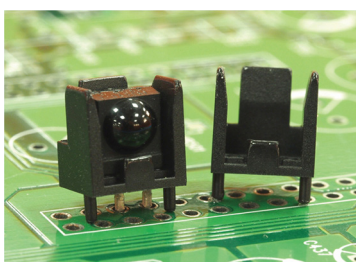
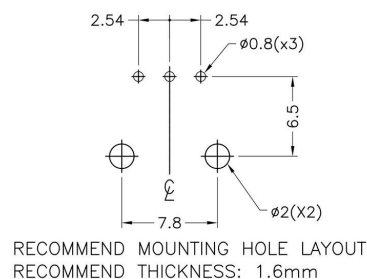
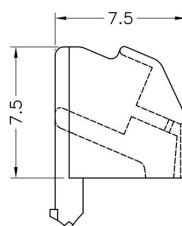
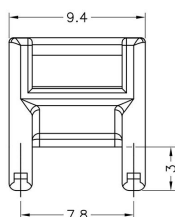

MATERIAL : NYLON 66 (UL)
FLAME CLASS: 94V-0/94V-2
COLOR : BLACK/NATURAL
UNIT: mm

用途: 保护IR晶体立于PC板上, 使脚不弯曲、折断、短路, 且高度一致。

PART NO	PACKAGE
RE-35	1000

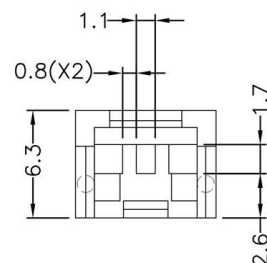
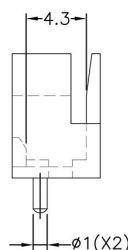
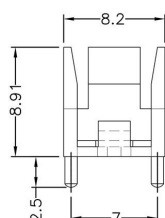

IR晶体座 IR Receiver Holder

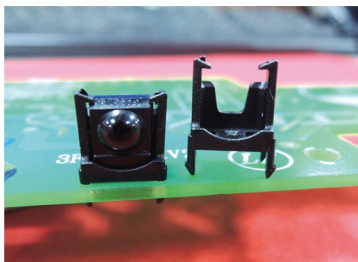

MATERIAL : NYLON 66 (UL)
FLAME CLASS: 94V-0/94V-2
COLOR : NATURAL/BLACK
UNIT: mm

用途: 保护IR晶体立于PC板上, 使接脚不弯曲、折断、短路, 且高度一致。

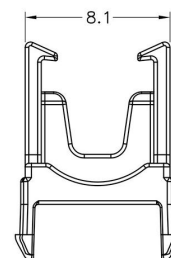
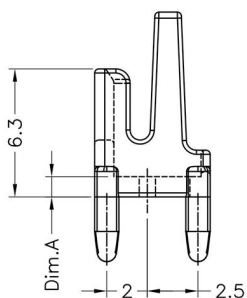

PART NO	DimA	PACKAGE
RE-2	1.0	1000
RE-3	1.5	1000
RE-4	2.0	1000
RE-5	2.5	1000
RE-6	3.0	1000
RE-7	3.5	1000
RE-8	4.0	1000
RE-9	4.5	1000
RE-10	5.0	1000
RE-11	5.5	1000
RE-12	6.0	1000

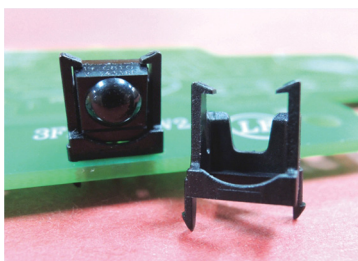
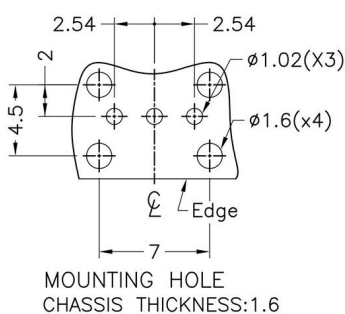

MATERIAL : NYLON 66 (UL)
FLAME CLASS: 94V-0/94V-2
COLOR : BLACK/NATURAL
UNIT: mm

用途: 保护IR晶体立于PC板上, 使接脚不弯曲、折断、短路, 且高度一致。

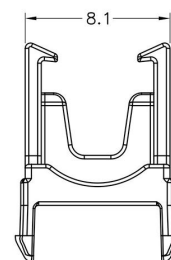
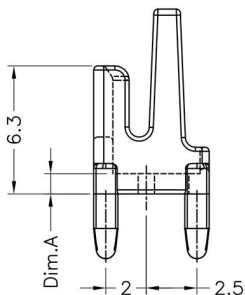

PART NO	A	PACKAGE
RE-13	1.0	1000
RE-14	1.5	1000
RE-15	2.0	1000
RE-16	2.5	1000
RE-17	3.0	1000
RE-18	3.5	1000
RE-19	4.0	1000
RE-20	4.5	1000
RE-21	5.0	1000
RE-22	5.5	1000
RE-23	6.0	1000

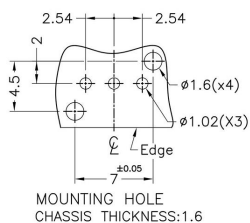

IR晶体座 IR Receiver Holder

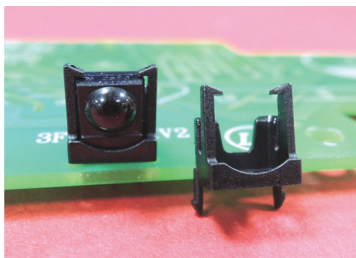

MATERIAL : NYLON 66 (UL)
FLAME CLASS: 94V-0/94V-2
COLOR : NATURAL/BLACK
UNIT: mm

用途: 保护IR晶体立于PC板上, 使接脚不弯曲、折断、短路, 且高度一致。

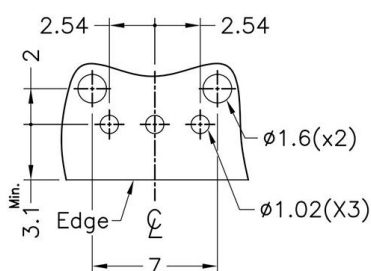
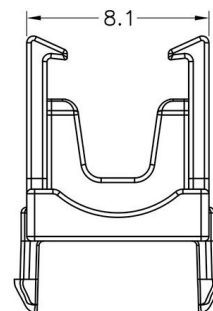
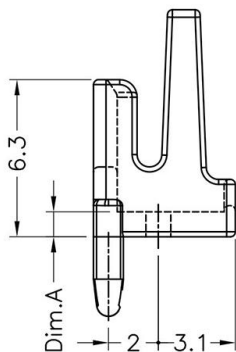

MOUNTING HOLE
 CHASSIS THICKNESS:1.6

PART NO	A	PACKAGE
RE-24	1.0	1000
RE-25	1.5	1000
RE-26	2.0	1000
RE-27	2.5	1000
RE-28	3.0	1000
RE-29	3.5	1000
RE-30	4.0	1000
RE-31	4.5	1000
RE-32	5.0	1000
RE-33	5.5	1000
RE-34	6.0	1000



MATERIAL : NYLON 66 (UL)
FLAME CLASS: 94V-0/94V-2
COLOR : BLACK/NATURAL
UNIT: mm

用途: 保护IR晶体立于PC板上, 使接脚不弯曲、折断、短路, 且高度一致。

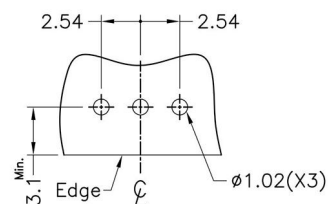
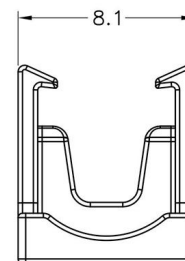
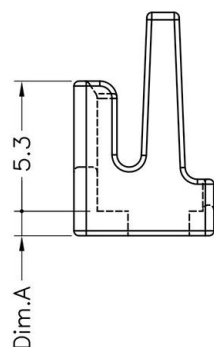

MOUNTING HOLE
 CHASSIS THICKNESS:1.6

PART NO	A	PACKAGE
RE-36	1.0	1000
RE-37	1.5	1000
RE-38	2.0	1000
RE-39	2.5	1000
RE-40	3.0	1000
RE-41	3.5	1000
RE-42	4.0	1000
RE-47	4.5	1000
RE-44	5.0	1000
RE-48	5.5	1000
RE-46	6.0	1000
RE-49	7.0	1000

IR晶体座 IR Transistor Housing

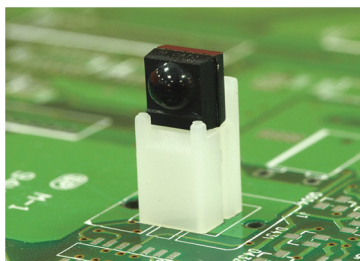

MATERIAL : NYLON 66 (UL)
FLAME CLASS: 94V-0/94V-2
COLOR : NATURAL/BLACK
UNIT: mm

用途: 保护IR晶体立于PC板上, 使接脚不弯曲、折断、短路, 且高度一致。

PART NO	A	B	C	D	E	PACKAGE
RE-50	13.0	9.0	10.4	1.5	1.6	1000
RE-51	14.8	10.8	12.2	0.9	2.4	1000

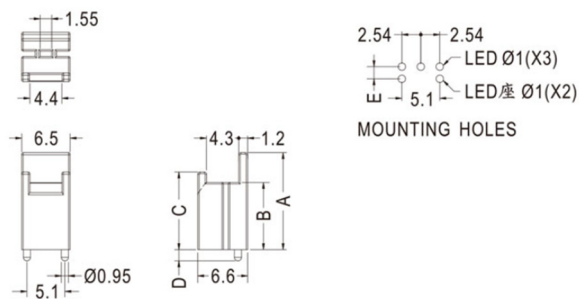

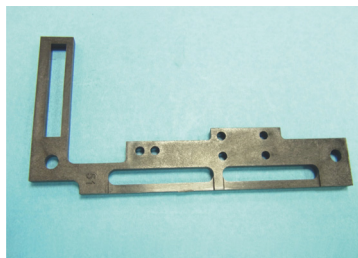

MATERIAL : NYLON 46 (UL)
FLAME CLASS: 94V-0
COLOR : NATURAL/BLACK
UNIT: mm

用途: 用于零件之垫片。

PART NO	A	PACKAGE
PCM-1	5.0	500
PCM-2	5.5	500

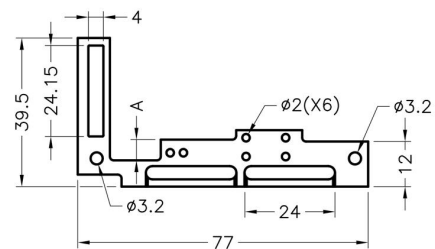
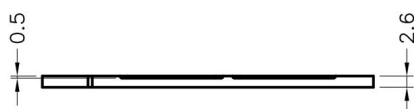

MATERIAL : NYLON 6T (UL)
FLAME CLASS: 94V-0
COLOR : NATURAL/BLACK
UNIT: mm

用途: 用于零件之垫片。

PART NO	PACKAGE
PCM-3	500

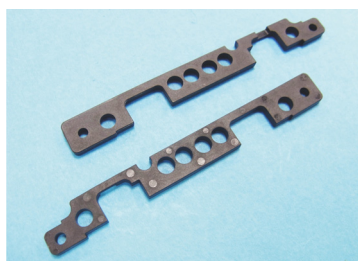
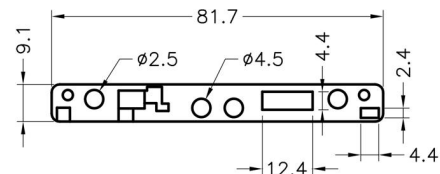
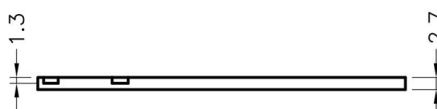

MATERIAL : NYLON 66 (UL)
FLAME CLASS: 94V-0/94V-2
COLOR : BLACK/NATURAL
UNIT: mm

用途: 用于零件之垫片。

PART NO	PACKAGE
PCM-4	500

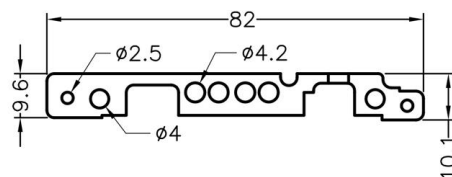
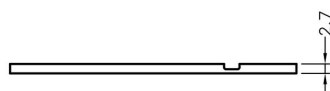

MATERIAL : NYLON 46 (UL)
FLAME CLASS: 94V-0
COLOR : BLACK/NATURAL
UNIT: mm

用途: 用于零件之垫片。

PART NO	PACKAGE
PCM-5	500

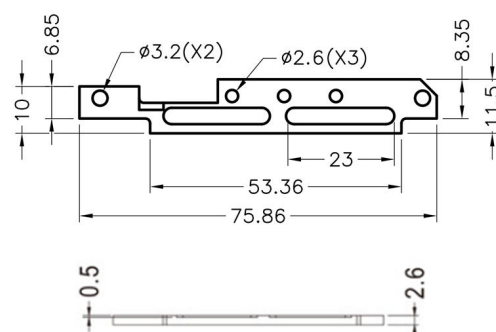

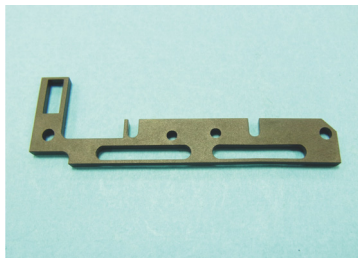

MATERIAL : NYLON 46 (UL)
 FLAME CLASS: 94V-0
 COLOR : NATURAL/BLACK
 UNIT: mm

用途: 用于零件之垫片。

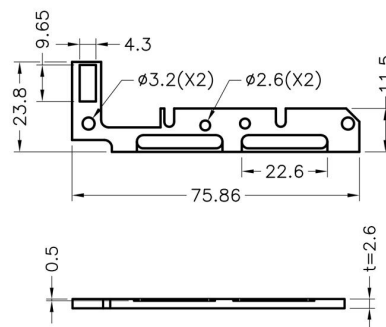

PART NO	PACKAGE
PCM-6	200

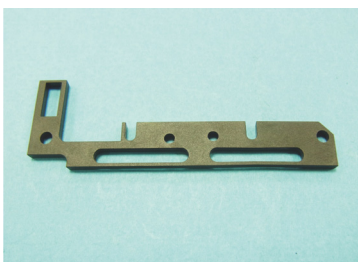

MATERIAL : NYLON 46 (UL)
 FLAME CLASS: 94V-0
 COLOR : NATURAL/BLACK
 UNIT: mm

用途: 用于零件之垫片。

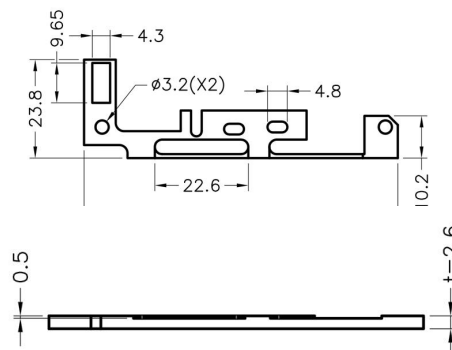

PART NO	PACKAGE
PCM-7	500

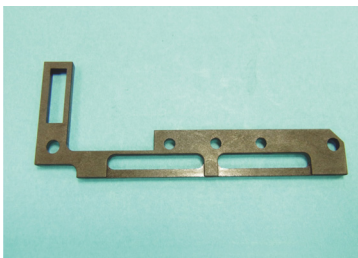

MATERIAL : NYLON 46 (UL)
 FLAME CLASS: 94V-0/94V-2
 COLOR : BLACK/NATURAL
 UNIT: mm

用途: 用于零件之垫片。

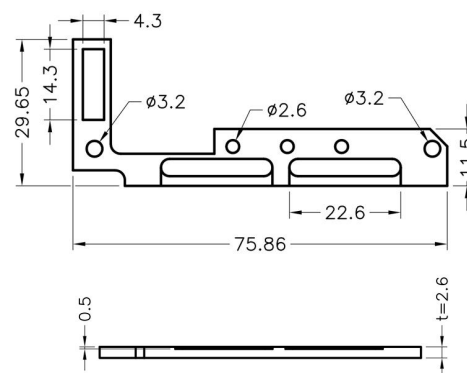

PART NO	PACKAGE
PCM-8	500

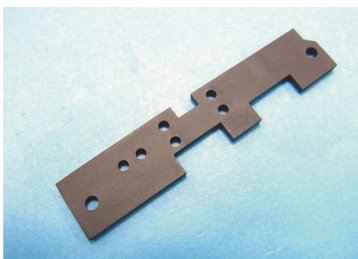

MATERIAL : NYLON 46 (UL)
 FLAME CLASS: 94V-0
 COLOR : BLACK/NATURAL
 UNIT: mm

用途: 用于零件之垫片。

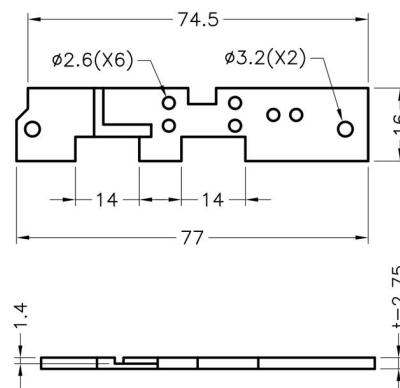

12PART NO	PACKAGE
PCM-12	500

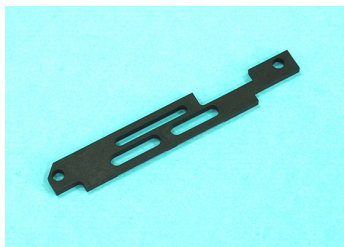

MATERIAL : NYLON 46 (UL)
 FLAME CLASS: 94V-0
 COLOR : NATURAL/BLACK
 UNIT: mm

用途：用于零件之垫片。

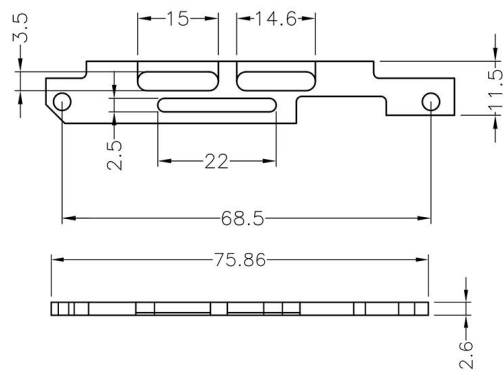

PART NO	PACKAGE
PCM-13	200

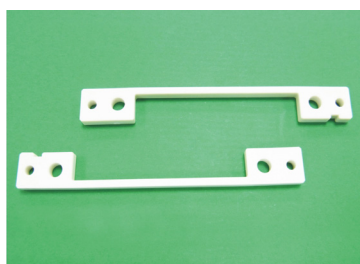

MATERIAL : NYLON 6T(UL)
 FLAME CLASS: 94V-0
 COLOR : NATURAL/BLACK/WHITE
 UNIT: mm

用途：用于零件之垫片。

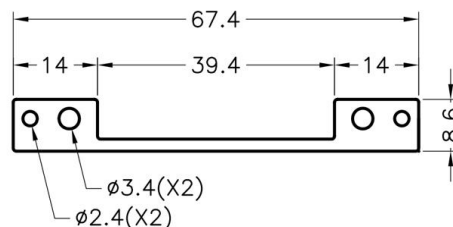
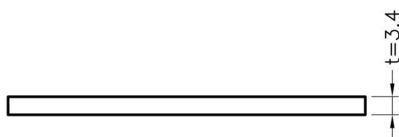

PART NO	PACKAGE
PCM-9	500

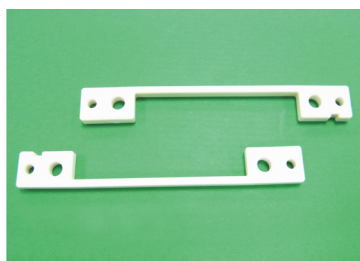

MATERIAL : NYLON 6T (UL)
 FLAME CLASS: 94V-0/94V-2
 COLOR : BLACK/NATURAL/WHITE
 UNIT: mm

用途：用于零件之垫片。

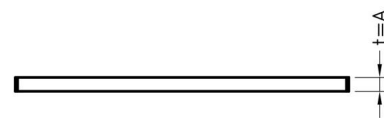
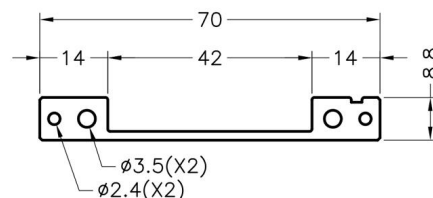

PART NO	A	PACKAGE
PCM-10	2.9	500
PCM-11	3.4	500



MATERIAL : NYLON 6T (UL)
 FLAME CLASS: 94V-0
 COLOR : BLACK/NATURAL/WHITE
 UNIT: mm

用途：用于零件之垫片。

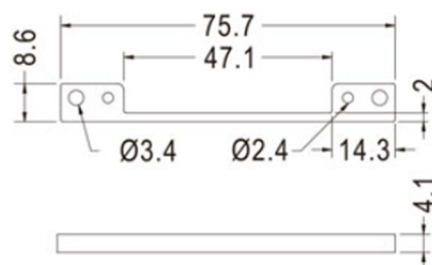

12PART NO	PACKAGE
PCM-14	500

PC端子保护套 Terminal Housing

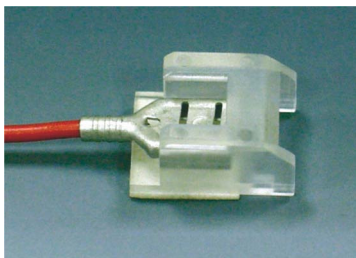

MATERIAL : PC(UL)
FLAME CLASS: 94V-2
COLOR : NATURAL
UNIT: mm

用途: 用于电池端子之绝缘与保护。

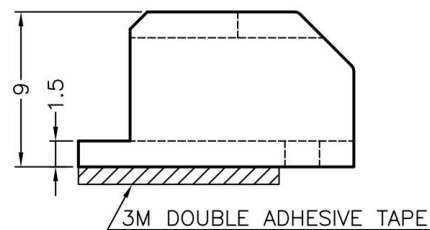
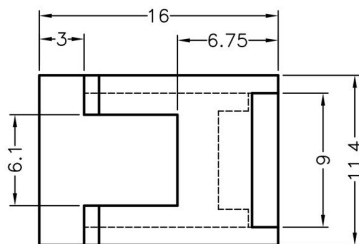

PART NO	PACKAGE
PCDK-1	1000

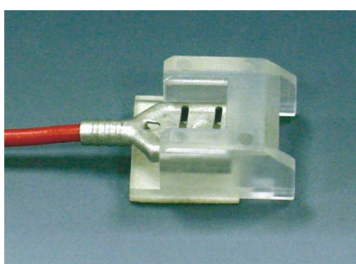

MATERIAL : PC(UL)
FLAME CLASS: 94V-2
COLOR : NATURAL
UNIT: mm

用途: 用于电池端子之绝缘与保护。

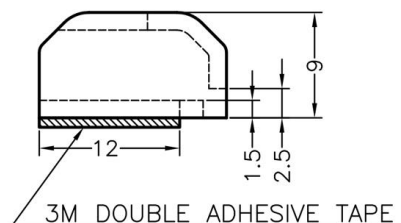
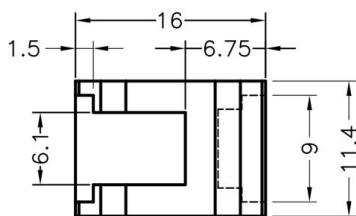

PART NO	PACKAGE
PCTT-2	1000



MATERIAL : PC (UL)
FLAME CLASS: 94V-0/94V-2
COLOR : NATURAL
UNIT: mm

用途: 用于电池端子之绝缘与保护。

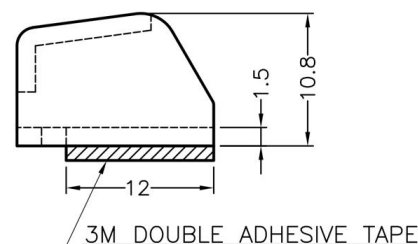
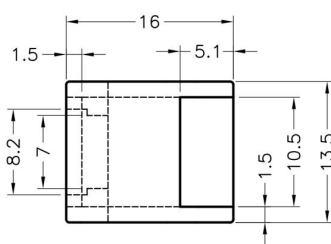

PART NO	PACKAGE
PCTT-3	1000



MATERIAL : PC (UL)
FLAME CLASS: 94V-0/94V-2
COLOR : NATURAL
UNIT: mm

用途: 用于电池端子之绝缘与保护。

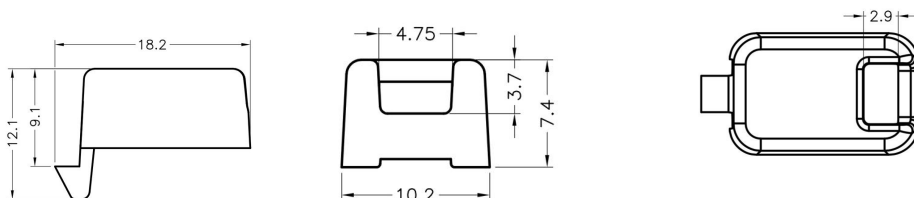

12PART NO	PACKAGE
PCTT-4	1000

TO-3晶体管座 Transistor Housing



MATERIAL : BAKELITE
FLAME CLASS: 94V-2
COLOR : NATURAL
UNIT: mm

用途: 锁于TO-3功率晶体与散热片之间, 做为绝缘与保护之用。

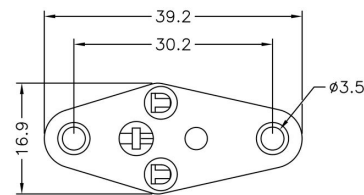
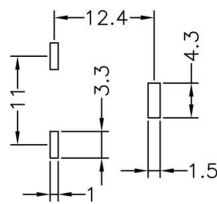
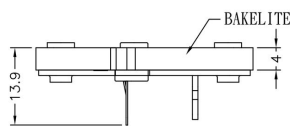

MOUNTING HOLE

PART NO	PACKAGE
TO-3-K1	1000



MATERIAL : NYLON 66(UL)
FLAME CLASS: 94V-2/94V-0
COLOR : NATURAL/BLACK
UNIT: mm

用途: 锁于TO-3功率晶体与散热片之间, 做为绝缘与保护之用。

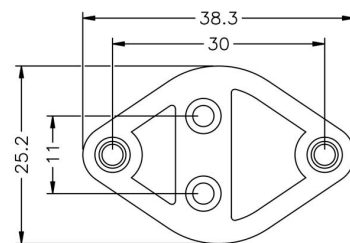
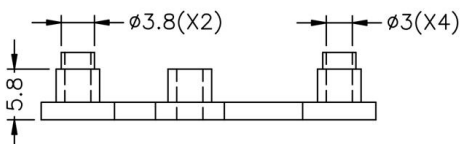

PART NO	PACKAGE
TO-3-K2	500



MATERIAL : NYLON 66(UL)
FLAME CLASS: 94V-0/94V-2
COLOR : NATURAL/BLACK
UNIT: mm

用途: 锁于TO-3功率晶体与散热片之间, 做为绝缘与保护之用。

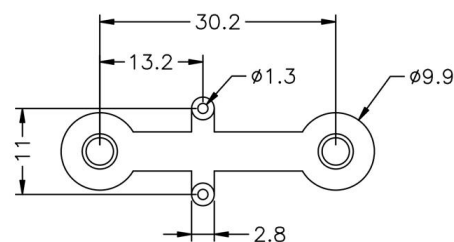
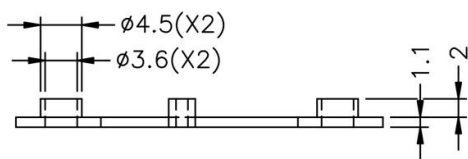

PART NO	PACKAGE
TO-3-K3	1000

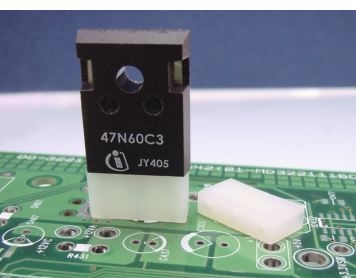

MATERIAL : NYLON 66(UL)
FLAME CLASS: 94V-0/94V-2
COLOR : NATURAL/BLACK
UNIT: mm

用途: 用于电池端子之绝缘与保护。

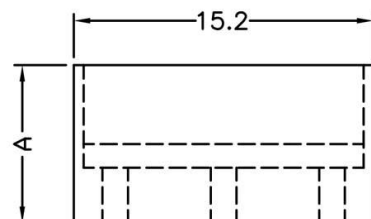
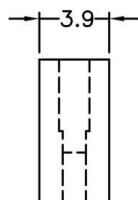
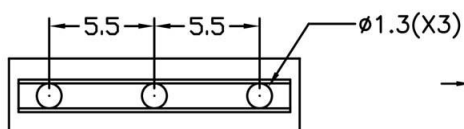

12PART NO	A	PACKAGE
TO-3-K4	8.0	1000
TO-3-K5	10.0	1000

TO-3晶体管座 Transistor Housing

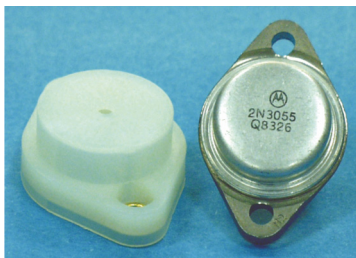

MATERIAL : NYLON 66(UL)
FLAME CLASS: 94V-2/94V-0
COLOR : NATURAL/BLACK
UNIT: mm

用途: 用于TO-3功率晶体之外壳绝缘。

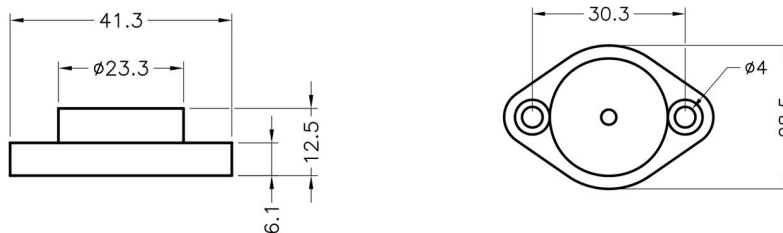

PART NO	PACKAGE
TO-3-K6	200

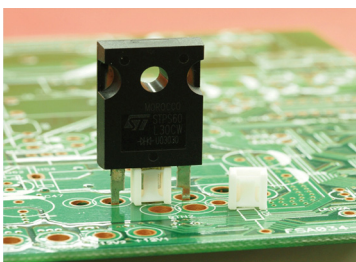

MATERIAL : NYLON 66(UL)
FLAME CLASS: 94V-2/94V-0
COLOR : NATURAL/BLACK
UNIT: mm

用途: 保护TO-3P功率晶体，保护晶体立于PC板上，使接脚不弯曲、折断、短路、且高度一致。

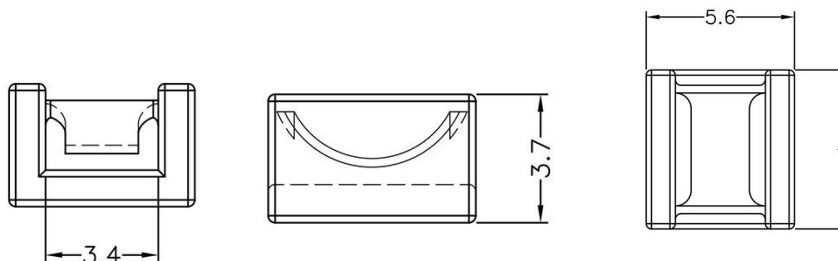

PART NO	A	PACKAGE
TO-3-K7	4.2	1000
TO-3-K8	6.0	1000
TO-3-K9	4.6	1000

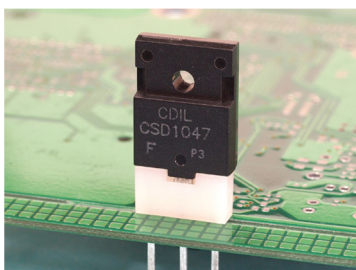

MATERIAL : NYLON 66(UL)
FLAME CLASS: 94V-2/94V-0
COLOR : NATURAL/BLACK
UNIT: mm

用途: 保护TO-3P功率晶体，保护晶体立于PC板上，使接脚不弯曲、折断、短路、且高度一致。



PART NO	A	PACKAGE
TO-3-K10	8.0	1000
TO-3-K11	10.0	1000

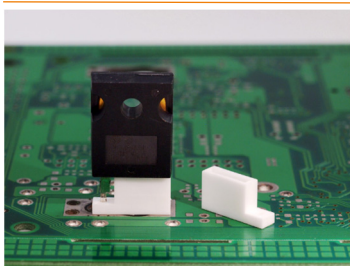

MATERIAL : NYLON 66(UL)
FLAME CLASS: 94V-2/94V-0
COLOR : NATURAL/BLACK
UNIT: mm

用途: 保护TO-3P功率晶体，保护晶体立于PC板上，使接脚不弯曲、折断、短路、且高度一致。



PART NO	PACKAGE
TO-3-K12	200

TO-220晶体管座 Transistor Housing

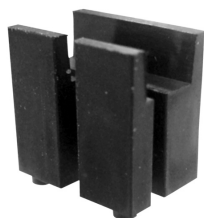

MATERIAL : NYLON 66(UL)
FLAME CLASS: 94V-2/94V-0
COLOR : NATURAL/BLACK
UNIT: mm

用途: 保护TO-220包装之晶体立于PC板上, 使接脚不弯曲、折断、短路、且高度一致, 增加可靠度。

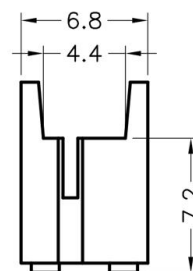
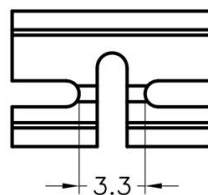
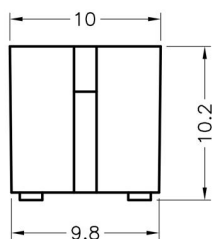

PART NO	PACKAGE
TO-220-T01	1000

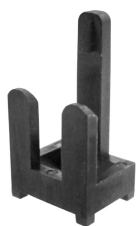

MATERIAL : NYLON 66(UL)
FLAME CLASS: 94V-2/94V-0
COLOR : NATURAL/BLACK
UNIT: mm

用途: 保护TO-3P功率晶体, 保护晶体立于PC板上, 使接脚不弯曲、折断、短路、且高度一致。

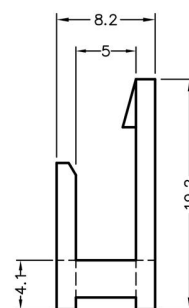
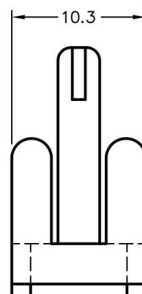

PART NO	PACKAGE
TO-220-T02	1000

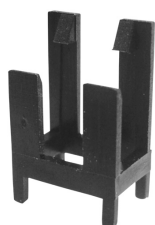

MATERIAL : NYLON 66(UL)
FLAME CLASS: 94V-0/94V-2
COLOR : NATURAL/BLACK
UNIT: mm

用途: 保护TO-220包装之晶体立于PC板上, 使接脚不弯曲、折断、短路、且高度一致, 增加可靠度。

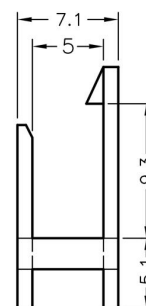
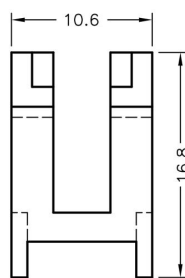

ART NO	PACKAGE
TO-220-T03	1000

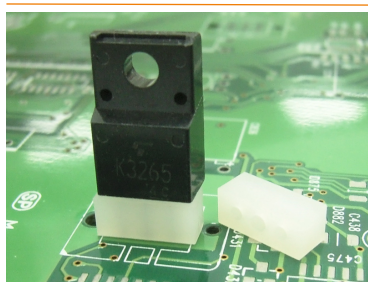

MATERIAL : NYLON 66(UL)
FLAME CLASS: 94V-0/94V-2
COLOR : NATURAL/BLACK
UNIT: mm

用途: 保护TO-220包装之晶体立于PC板上, 使接脚不弯曲、折断、短路、且高度一致, 增加可靠度。

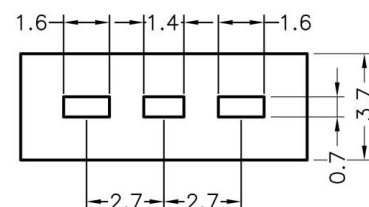
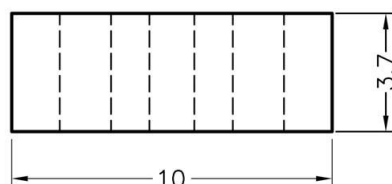

PART NO	PACKAGE
TO-220-T03	1000

TO-220晶体管座 Transistor Housing

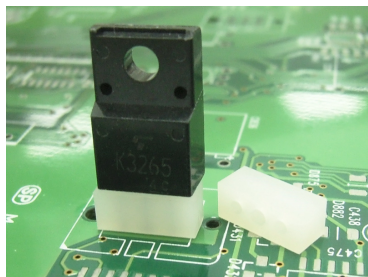

MATERIAL : NYLON 66(UL)
FLAME CLASS: 94V-2/94V-0
COLOR : NATURAL/BLACK
UNIT: mm

用途: 保护TO-220包装之晶体立于PC板上, 使接脚不弯曲、折断、短路、且高度一致, 增加可靠度。

12PART NO	A	G	PACKAGE
TO-220-T04	3.0	9.8	1000
TO-220-T05	3.7	9.8	1000
TO-220-T07	4.0	9.8	1000
TO-220-T08	5.0	10.0	1000
TO-220-T06	6.0	9.8	1000
TO-220-T09	7.0	9.8	1000
TO-220-T10	8.5	9.8	1000
TO-220-T11	9.0	9.8	1000
TO-220-T12	9.5	9.8	1000

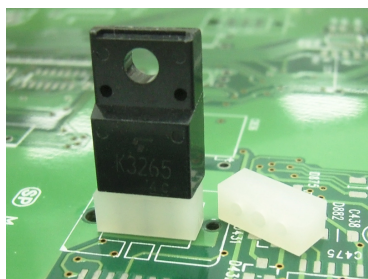
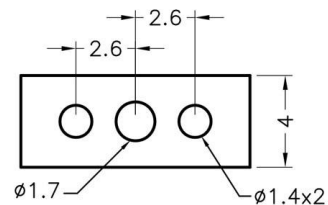
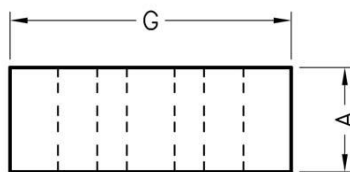

MATERIAL : NYLON 66(UL)
FLAME CLASS: 94V-0/94V-2
COLOR : NATURAL/BLACK
UNIT: mm

用途: 保护TO-220包装之晶体立于PC板上, 使接脚不弯曲、折断、短路、且高度一致, 增加可靠度。

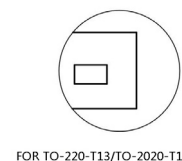
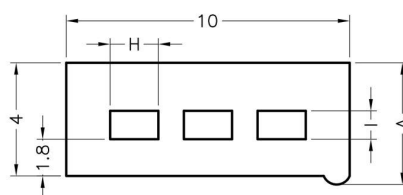

FOR TO-220-T13/TO-2020-T16

12PART NO	A	B	H	I	PACKAGE
TO-220-T13	5.0	4.0	1.5	0.75	1000
TO-220-T16	3.0	3.0	1.5	0.75	1000
TO-220-T14	5.0	4.3	1.7	1.0	1000

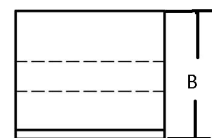

保护盖 Insulated Cap



MATERIAL : NYLON 66(UL)/PC(UL) **用途:** 用于HUB挂载孔之防尘与绝缘。
FLAME CLASS: 94V-2/94V-0
COLOR : BLACK
UNIT: mm

PART NO	A	B	C	PACKAGE
LSCD01	24.0	15.0	2.0	1000
LSCD09	31.5	18.0	2.4	1000
LSCD02	32.0	22.0	2.2	500
LSCD03	37.0	22.0	2.5	500
LSCD08	26.0	18.6	2.3	2000
LSCD11	55.0	40.0	3.5	500
LSCD12	32.0	22.4	3.7	1000

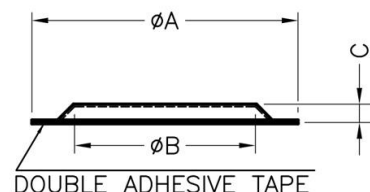
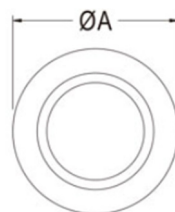

MATERIAL : NYLON 66(UL) **用途:** 用于HUB挂载孔之防尘与绝缘。
FLAME CLASS: 94V-0/94V-2
COLOR : BLACK
UNIT: mm

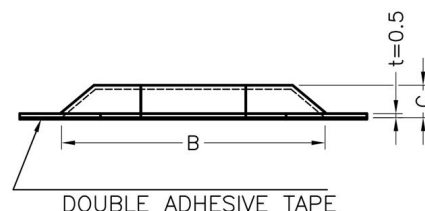
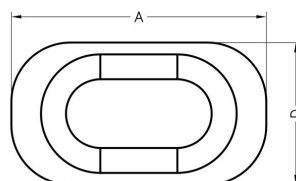

PART NO	A	B	C	D	PACKAGE
LSCD04	43.0	24.6	4.0	24.0	2000



MATERIAL : NYLON 66(UL) **用途:** 用于HUB挂载孔之防尘与绝缘。
FLAME CLASS: 94V-0/94V-2
COLOR : BLACK
UNIT: mm

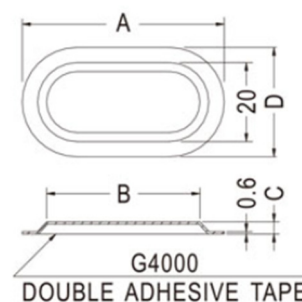
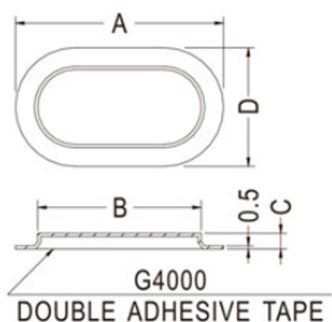

PART NO	A	B	C	D	PACKAGE
LSCD05	33.3	26.2	2.5	19.0	1000

PART NO	A	B	C	D	PACKAGE
LSCD06	51.7	39.23	3.0	28.0	2000

保护盖 Insulated Cap

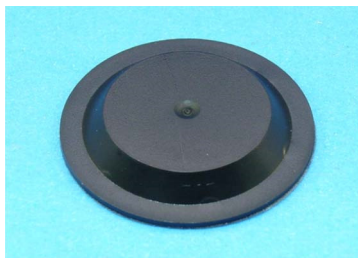

MATERIAL : NYLON 66(UL)/PC(UL) **用途:** 用于HUB挂载孔之防尘与绝缘。
FLAME CLASS: 94V-2/94V-0
COLOR : BLACK
UNIT: mm

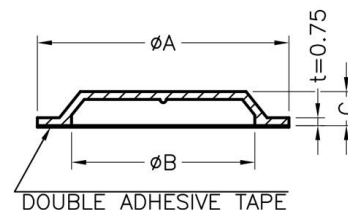
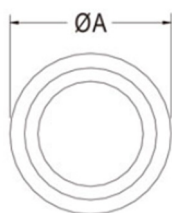

PART NO	A	B	C	PACKAGE
LSCD04	24.0	15.8	3.25	2000



MATERIAL : PC(UL) **用途:** 用于维修用孔之防尘与绝缘, 可用螺丝固定。
FLAME CLASS: 94V-2/94V-0
COLOR : BLACK
UNIT: mm

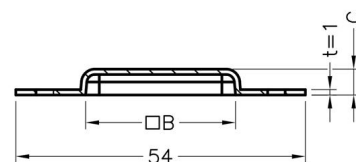
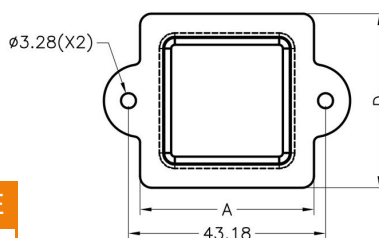

PART NO	A	B	C	D	PACKAGE
LSCD10	38.1	29.5	4.81	38.1	2000

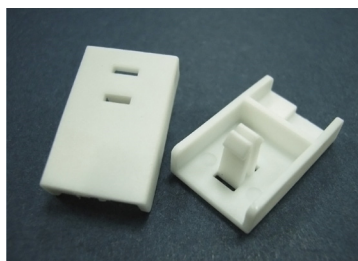

MATERIAL : NYLON 66(UL) **用途:** 用于零件之防尘与保护。
FLAME CLASS: 94V-0/94V-2
COLOR : NATURAL/BLACK
UNIT: mm

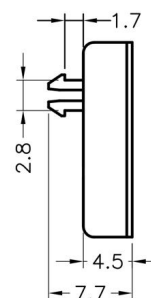
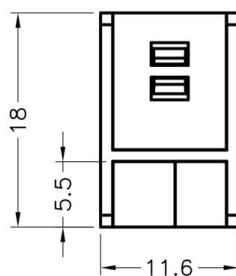

PART NO	PACKAGE
LSCD13	1000



MATERIAL : NYLON 66(UL) **用途:** 用于HUB挂载孔之防尘与绝缘。
FLAME CLASS: 94V-0/94V-2
COLOR : BLACK
UNIT: mm

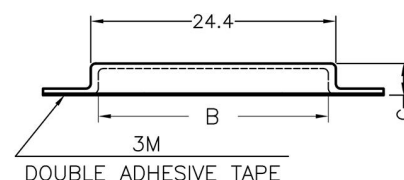
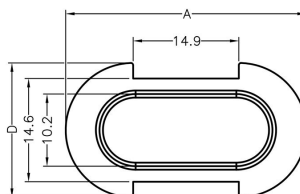

PART NO	A	B	C	D	PACKAGE
LSCD14	33.9	24.4	3.0	19.0	2000

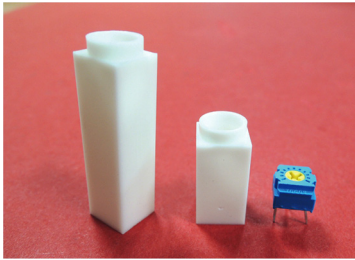

MATERIAL : NYLON 66(UL)/PC(UL) 用途: 用于HUB挂载孔之防尘与绝缘。

FLAME CLASS: 94V-2/94V-0

COLOR : BLACK

UNIT: mm

PART NO	A	B	C	D	PACKAGE
LSCD15	8.95	8.95	20.5	6.9	100
LSCD16	8.95	8.95	23.9	6.9	100
LSCD17	8.95	8.95	30.0	6.9	100
LSCD18	8.9	8.6	35.5	6.6	100

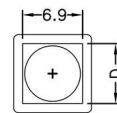
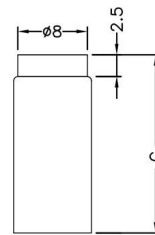
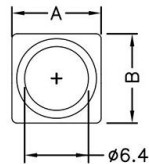

保险丝座 Fuse Holder

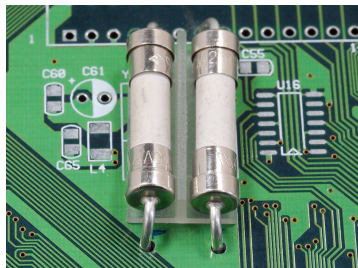

MATERIAL : PC(UL)
FLAME CLASS: 94V-2/94V-0
COLOR : NATURAL
UNIT: mm

用途: 用于保险丝之绝缘与间隔。

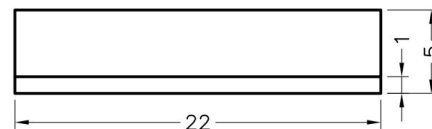
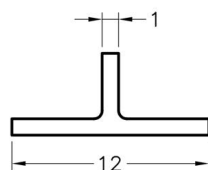

PART NO	PACKAGE
FK001	1000

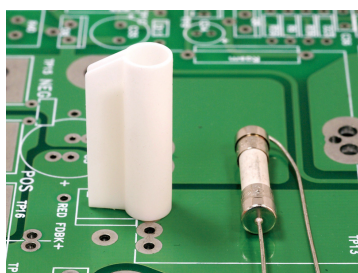

MATERIAL : NYLON 66(UL)
FLAME CLASS: 94V-2/94V-0
COLOR : BLACK/NATURAL
UNIT: mm

用途: 将保险丝固定于PCB座上，拆卸方便。

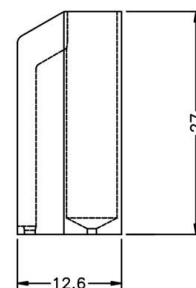
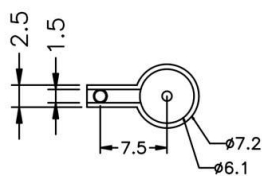

PART NO	PACKAGE
FK002	1000

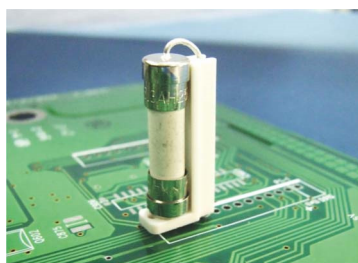

MATERIAL : PBT (UL)
FLAME CLASS: 94V-0
COLOR : NATURAL
UNIT: mm

用途: 将保险丝固定于PCB座上，拆卸方便。

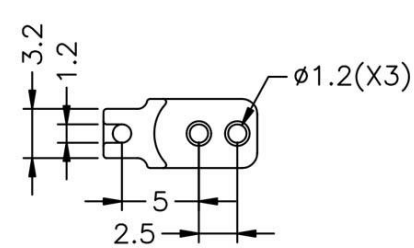
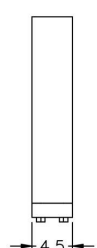
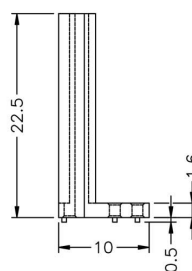

PART NO	PACKAGE
FK003	1000

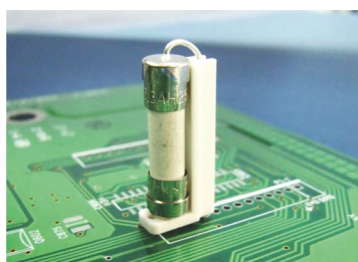

MATERIAL : PBT (UL)
FLAME CLASS: 94V-0
COLOR : NATURAL
UNIT: mm

用途: 将保险丝固定于PCB座上，拆卸方便。

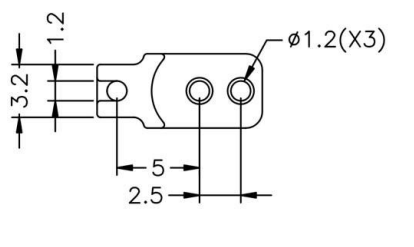
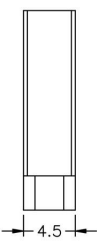
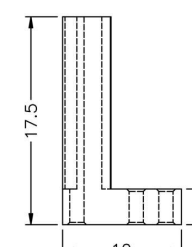

PART NO	PACKAGE
FK004	1000

保险丝座 Fuse Holder

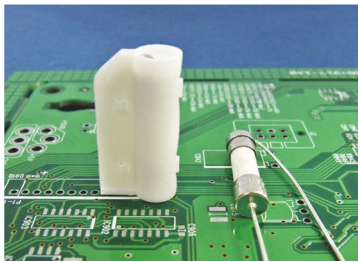

MATERIAL : NYLON 66(UL)
FLAME CLASS: 94V-2/94V-0
COLOR : NATURAL/BLACK
UNIT: mm

用途: 将保险丝固定于PCB座上, 拆卸方便。

PART NO	PACKAGE
FK005	500

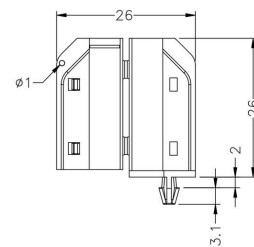
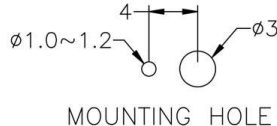
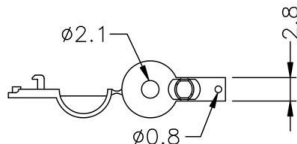

MATERIAL : BRASS
FINISH : BRIGHT TIN PLATED
UNIT: mm

用途: 将保险丝固定于PCB座上, 拆卸方便。

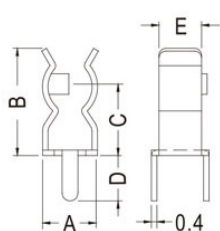

FK006

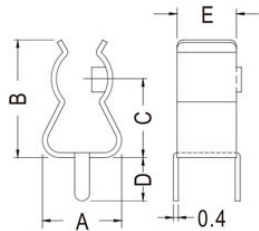

FK007

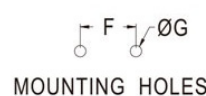
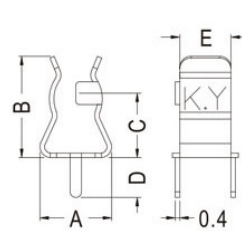

FK008

PART NO	A	B	C	D	E	F	G	通用保险规格	PACKAGE
FK006	4.0	7.8	5.2	3.3	3.1	3.8	1.2	Φ3.6	1000
FK007	6.4	9.5	6.5	3.5	4.8	5.1	1.3	Φ5.2	1000
FK008	6.3	8.9	5.65	3.5	4.5	4.9	1.1	Φ5.2	1000



MATERIAL : BRASS
FINISH : BRIGHT TIN PLATED
UNIT: mm

用途: 将保险丝固定于电路板上, 拆装方便。

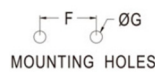
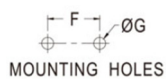

MATERIAL : PHOSPHOR BRASS
FINISH : NICKEL PLATED
UNIT: mm

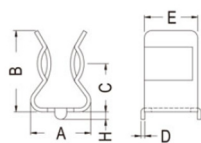
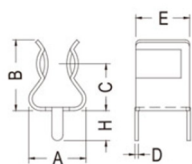

FK012



PART NO	A	B	C	D	E	F	G	H	通用保险规格	PACKAGE
FK009	6.8	8.3	5.5	0.4	6.3	6.0	1.4	3.6	Φ5.2	1000
FK010	6.4	8.8	5.5	0.5	6.3	6.7	1.7	3.6	Φ5.2	1000
FK011	8.1	10.9	6.8	0.5	7.0	7.5	1.7	3.5	Φ6.3	1000
FK012	8.1	10.9	6.8	0.5	7.0	7.5	1.7	1.0	Φ6.3	1000
FK013	7.0	12.0	8.0	0.5	6.0	6.5	1.8	4.0	Φ5.2	1000

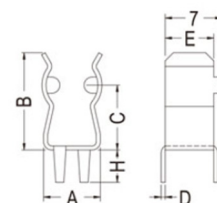

FK013

保险丝座 Fuse Holder

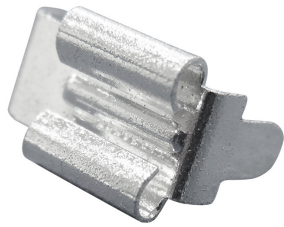

MATERIAL : BRASS
FINISH : TIN PLATED
UNIT: mm

用途: 用于汽车保险丝。

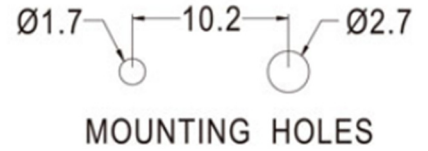
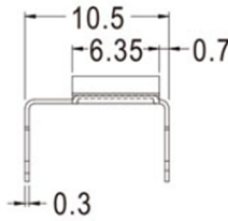
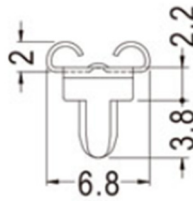

PART NO	PACKAGE
FK014	1000

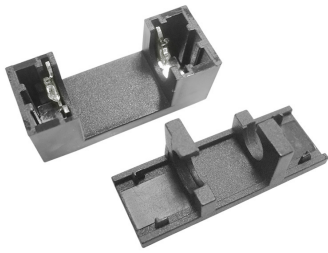

MATERIAL : NYLON 66(UL)
FLAME CLASS: 94V-2/94V-0
COLOR : BLACK
UNIT: mm

用途: 将保险丝固定于电路板上，拆装方便。

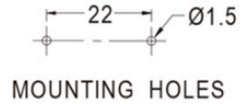
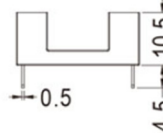
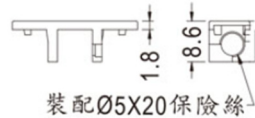
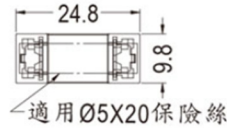

PART NO	PACKAGE
FK015	500

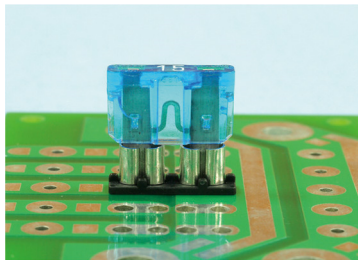

BODY MATERIAL : NYLON 66(UL)
TERMINAL MATERIAL: TIN PLATED BRASS
FLAME CLASS: 94V-0/94V-2
COLOR : NATURAL/BLACK
UNIT: mm

用途: 将保险丝固定于板座上，拆卸方便。

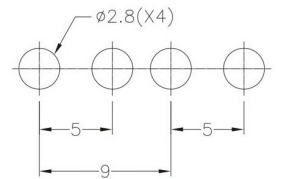
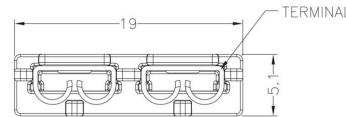
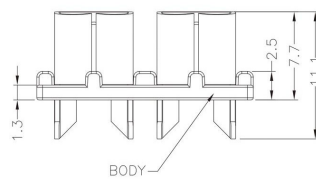

MOUNTING HOLES THICKNESS 1.6~2.0

PART NO	PACKAGE
FK016	1000

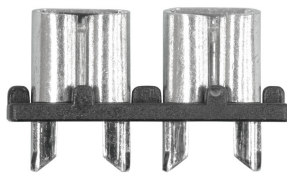

BODY MATERIAL : NYLON 66(UL)
TERMINAL MATERIAL: TIN PLATED BRASS
FLAME CLASS: 94V-0/94V-2
COLOR : NATURAL/BLACK
UNIT: mm

用途: 将保险丝固定于板座上，拆卸方便。

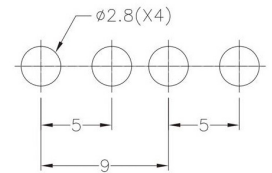
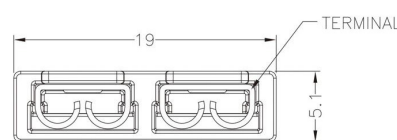
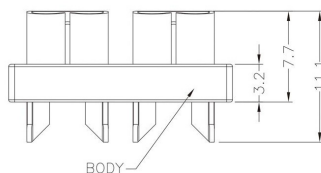

MOUNTING HOLES THICKNESS 1.6~2.0

PART NO	PACKAGE
FK017	1000

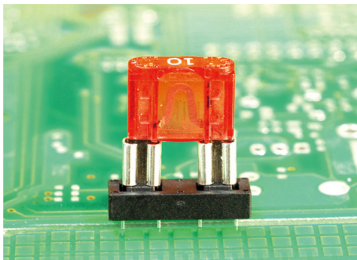

BODY MATERIAL : NYLON 66(UL) **用途:** 将保险丝固定于板座上, 拆卸方便。
TERMINAL MATERIAL: TIN PLATED BRASS
FLAME CLASS: 94V-0/94V-2
COLOR : NATURAL/BLACK
UNIT: mm

PART NO	PACKAGE
FK018	1000

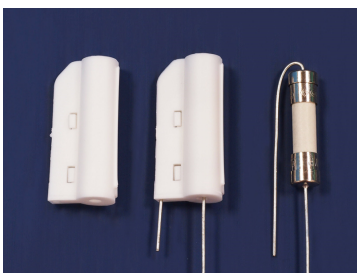
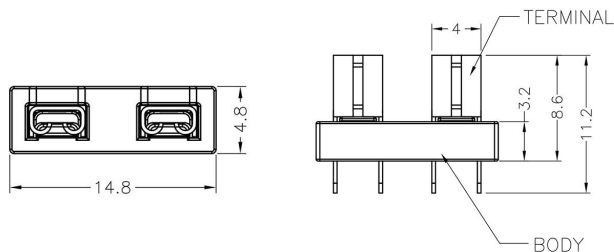
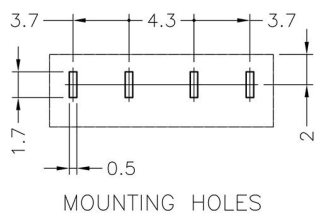

MATERIAL : NYLON 66(UL) **用途:** 将保险丝固定于电路板上, 拆装方便。
FLAME CLASS: 94V-2/94V-0
COLOR : BLACK/NATURAL
UNIT: mm

PART NO	PACKAGE
FK018	500

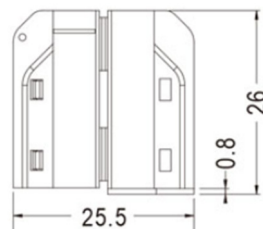
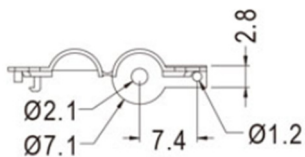

保险丝盖 Fuse Cover



MATERIAL : SOFT P.V.C
COLOR : BLUE/BLACK
UNIT: mm

用途: 用于保险丝之绝缘与防尘。

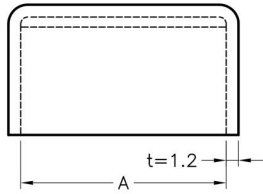
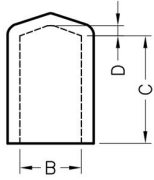

PART NO	A	B	C	D	T	PACKAGE
FUH-1	20.0	6.0	11.0	1.0	1.2	1000
FUH-2	22.0	6.0	11.0	1.0	1.5	1000
FUH-3	18.0	5.3	9.0	1.0	1.0	1000
FUH-4	31.8	9.1	12.0	1.5	1.2	1000
FUH-5	31.8	9.5	13.0	1.5	1.3	1000
FUH-12	41.0	12.8	19.0	2.0	1.2	1000
FUH-6	19.0	3.3	10.0	1.0	1.2	1000



MATERIAL : SOFT P.V.C
COLOR : BLACK
UNIT: mm

用途: 用于保险丝之绝缘与防尘。

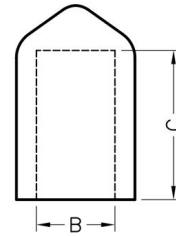
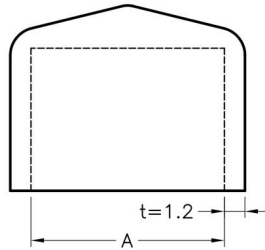

PART NO	A	B	C	PACKAGE
FUH-7	12.2	4.7	9.0	1000



MATERIAL : SOFT P.V.C
COLOR : BLACK
UNIT: mm

用途: 用于保险丝之绝缘与防尘。

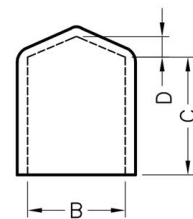
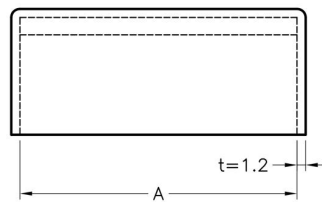

PART NO	A	B	C	D	PACKAGE
FUH-8	20.0	6.0	11.0	1.0	1000
FUH-9	31.8	9.5	13.0	1.5	500
FUH-10	36.1	8.1	9.9	1.0	1000



MATERIAL : NYLON 66(UL)
FLAME CLASS: 94V-2/94V-0
COLOR : BLACK/NATURAL
UNIT: mm

用途: 用于SMT保险丝盖之防尘与保护。

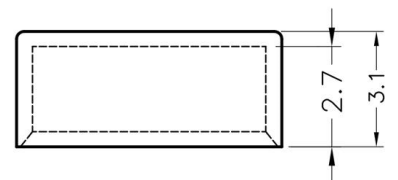
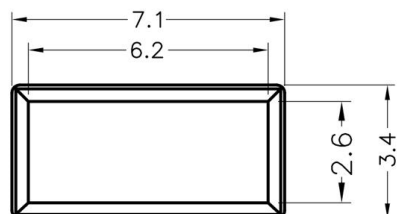

PART NO	PACKAGE
FUH-11	1000



MATERIAL : NYLON 66(UL)
FLAME CLASS: 94V-2/94V-0
COLOR : BLACK/NATURAL
UNIT: mm

用途: 把多余pin脚遮盖, 避免刺伤工作人员。

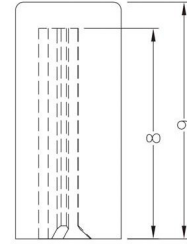
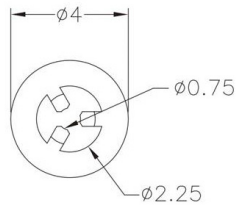

PART NO	PACKAGE
TS-C1	1000

晶体管垫片 Transistor Washer



MATERIAL : NYLON 66(UL)
FLAME CLASS: 94V-0
COLOR : NATURAL
UNIT: mm

用途: 用于功率晶体之固定。

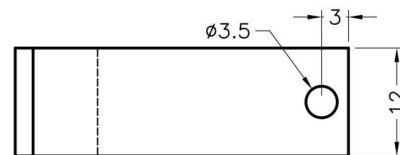

PART NO	PACKAGE
TORC-1	1000



MATERIAL : PBT(UL)
FLAME CLASS: 94V-0
COLOR : NATURAL
UNIT: mm

用途: 保护TO-05晶体立于PC板上, 使接脚不弯曲、折断、短路、且高度一致, 增加可靠度。

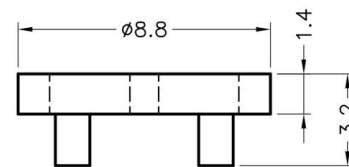
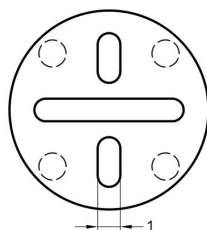

PART NO	PACKAGE
TORC-2	1000



MATERIAL : NYLON 66(UL)
FLAME CLASS: 94V-0/94V-2
COLOR : NATURAL/BLACK
UNIT: mm

用途: 保护TO-05晶体立于PC板上, 使接脚不弯曲、折断、短路、且高度一致, 增加可靠度。

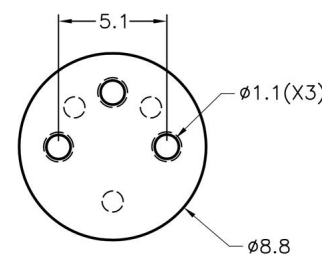
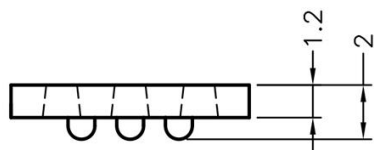

PART NO	PACKAGE
TORC-3	2000

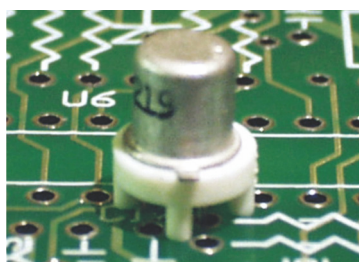

MATERIAL : NYLON 66(UL)/PTB(UL)
FLAME CLASS: 94V-2/94V-0
COLOR : BLACK/NATURAL
UNIT: mm

用途: 保护TO-08晶体立于PC板上, 使接脚不弯曲、折断、短路、且高度一致, 增加可靠度。

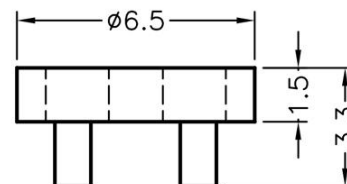
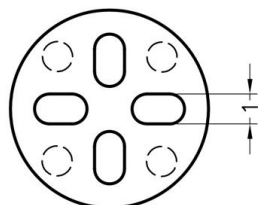

PART NO	PACKAGE
TORC-4	1000

晶体管垫片 Transistor Washer

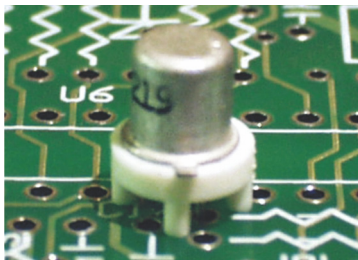

MATERIAL : NYLON 66(UL)/PBT(UL) **用途:** 保护TO-08晶体立于PC板上, 使接脚不弯曲、折断、短路、且高度一致, 增加可靠度。
FLAME CLASS: 94V-0/94V-2
COLOR : NATURAL/BLACK
UNIT: mm

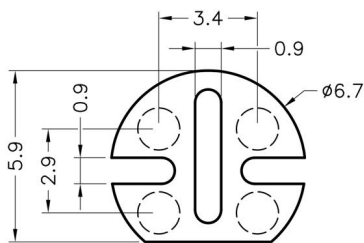

PART NO	PACKAGE
TORC-5	1000



MATERIAL : NYLON 66(UL)/PBT(UL) **用途:** 保护TO-08晶体立于PC板上, 使接脚不弯曲、折断、短路、且高度一致, 增加可靠度。
FLAME CLASS: 94V-0/94V-2
COLOR : NATURAL/BLACK
UNIT: mm

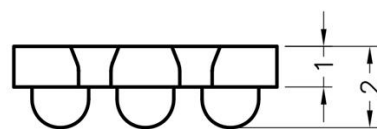
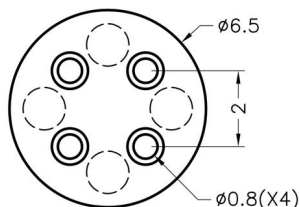

PART NO	PACKAGE
TORC-6	2000



MATERIAL : NYLON 66(UL) **用途:** 保护晶体立于PC板上, 高度一致, 不断脚。
FLAME CLASS: 94V-0/94V-2
COLOR : NATURAL/BLACK
UNIT: mm

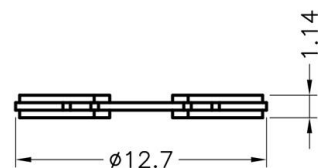
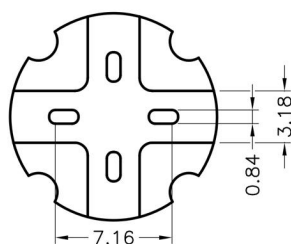

PART NO	PACKAGE
TORC-7	1000

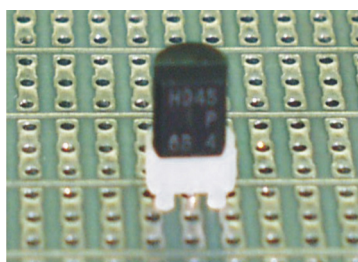

MATERIAL : NYLON 66(UL) **用途:** 保护TO-92功率晶体立于PC板上, 高度一致, 不断脚。
FLAME CLASS: 94V-2/94V-0
COLOR : BLACK/NATURAL
UNIT: mm

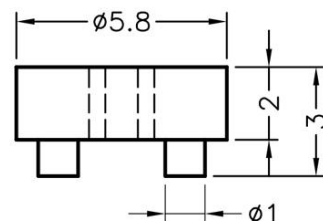
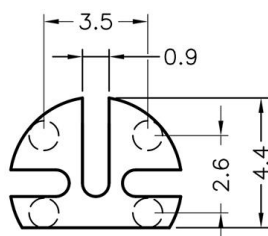

PART NO	PACKAGE
TORC-8	1000

晶体管垫片 Transistor Washer

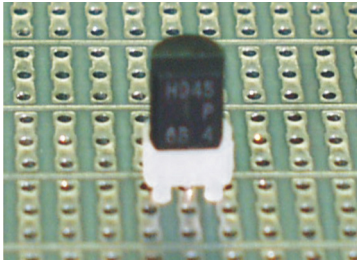

MATERIAL : NYLON 66(UL)
FLAME CLASS: 94V-0/94V-2
COLOR : NATURAL/BLACK
UNIT: mm

用途: 保护TO-92功率晶体立于PC板上, 高度一致, 不断脚。

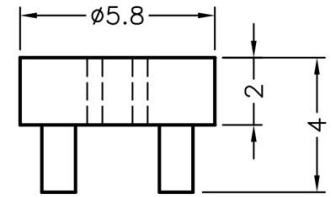
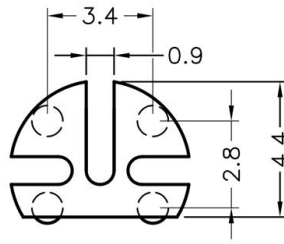

PART NO	PACKAGE
TORC-9	1000



MATERIAL : NYLON 66(UL)
FLAME CLASS: 94V-0/94V-2
COLOR : NATURAL/BLACK
UNIT: mm

用途: 保护晶体立于PC板上, 使接脚不弯曲、不折断、不短路, 且高度一致, 增加可靠度。

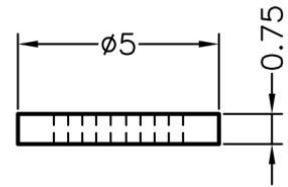
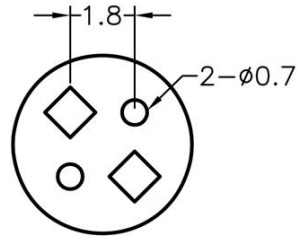

PART NO	PACKAGE
TORC-10	2000

PART NO	A	B	C	D	E	PACKAGE
TORC-11	6.00	3.60	3.00	1.50	1.50	2000
TORC-12	6.20	3.50	3.00	3.00	1.50	2000
TORC-13	6.20	3.55	3.00	2.50	2.00	2000
TORC-14	6.00	3.50	3.00	2.00	2.00	2000
TORC-15	6.20	3.50	2.90	1.20	1.00	2000
TORC-16	6.20	3.50	2.90	1.40	1.20	2000
TORC-17	6.20	3.55	3.00	1.40	1.20	2000
TORC-18	8.00	3.80	3.10	2.80	1.20	2000
TORC-135	8.00	3.80	3.10	1.20	1.20	2000
TORC-19	10.00	6.00	5.00	5.00	1.00	2000
TORC-20	10.00	5.00	4.00	4.00	1.00	2000
TORC-21	9.50	6.30	4.50	12.00	1.20	1000
TORC-22	9.50	6.30	4.10	0.80	1.70	1000
TORC-23	9.90	8.30	6.50	1.50	1.00	1000
TORC-24	6.20	3.60	3.00	2.40	1.90	2000
TORC-25	6.10	3.50	2.90	1.60	1.40	2000
TORC-26	6.10	3.55	3.00	1.50	2.00	2000
TORC-27	6.35	5.15	3.50	1.60	0.60	2000
TORC-29	6.50	3.50	2.95	4.00	0.90	2000
TORC-30	7.00	5.00	3.00	5.80	2.00	2000
TORC-31	11.90	7.90	4.00	3.00	2.60	2000
TORC-32	7.10	5.00	3.00	2.30	2.00	2000
TORC-33	6.40	3.55	2.95	2.00	1.30	2000
TORC-34	7.92	4.83	3.05	0.80	1.14	2000
TORC-35	6.00	3.60	3.00	5.20	1.00	2000
TORC-36	6.00	3.55	2.95	1.40	1.40	2000
TORC-37	14.00	7.50	6.00	18.00	1.20	2000
TORC-38	14.00	9.80	6.60	1.70	0.90	2000
TORC-39	16.00	11.40	10.00	0.80	0.70	2000
TORC-40	6.00	3.50	2.50	7.20	5.00	2000
TORC-41	6.00	3.50	2.50	11.00	5.00	2000
TORC-42	6.00	3.55	2.95	1.20	1.30	2000
TORC-43	15.70	9.70	4.50	6.50	5.00	2000
TORC-44	6.00	3.55	2.95	3.20	2.00	2000
TORC-45	6.10	3.50	2.95	1.50	1.10	2000
TORC-46	5.46	3.43	2.95	0.81	1.02	2000
TORC-47	6.60	4.95	2.60	6.00	1.50	2000
TORC-48	6.35	4.78	3.94	1.57	3.18	2000
TORC-49	25.40	11.00	8.30	2.29	1.58	1000
TORC-50	11.00	8.00	5.50	8.00	1.30	2000
TORC-51	6.40	3.53	3.00	2.00	1.20	2000
TORC-52	11.80	6.00	4.00	1.90	0.50	2000
TORC-53	10.00	4.30	3.45	3.00	1.00	2000
TORC-54	6.20	3.50	3.00	2.50	2.70	2000
TORC-55	6.20	3.50	3.00	2.50	2.00	2000
TORC-56	6.40	3.50	3.00	2.00	1.30	2000
TORC-57	6.00	3.50	3.00	3.20	2.00	2000
TORC-58	6.10	3.50	3.00	1.50	1.10	2000
TORC-59	10.00	5.00	3.95	4.00	0.50	2000
TORC-60	4.00	2.70	2.10	0.80	0.80	2000
TORC-61	6.00	3.55	3.00	4.60	2.00	2000
TORC-62	12.00	5.00	3.20	4.00	1.80	2000
TORC-64	6.20	3.60	2.95	2.90	1.90	2000
TORC-65	9.00	6.00	4.50	8.00	2.00	2000
TORC-66	7.00	4.40	3.20	7.50	0.50	2000
TORC-67	5.00	4.10	2.20	1.20	1.20	2000
TORC-68	21.00	17.40	16.20	28.00	0.80	2000
TORC-69	6.00	3.60	2.95	2.40	1.20	2000
TORC-70	6.00	3.60	2.95	4.80	1.20	2000



MATERIAL : PBT/PC V-2/PC V-0/P
OM / N 46 V-0/N6 V-2/N66 V-2/
N66 V-0

COLOR : NATURAL/BLACK

UNIT: mm

用途: 锁于晶体管上, 避免晶体外壳与散热片间造成短路。

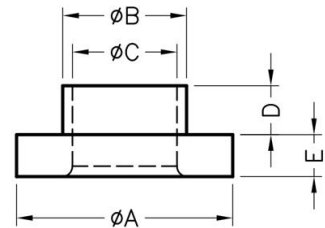
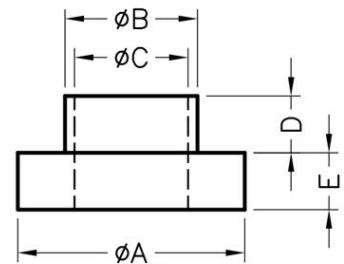
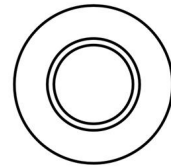

TORC-17

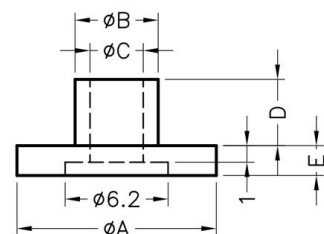

TORC-62

PART NO	A	B	C	D	E	PACKAGE
TORC-71	6.20	3.60	2.95	12.00	1.90	2000
TORC-72	6.10	3.50	2.90	1.85	1.40	2000
TORC-73	6.00	3.50	3.00	2.30	1.80	2000
TORC-74	6.30	3.50	3.00	2.60	1.20	2000
TORC-75	9.00	3.50	3.00	3.50	1.00	2000
TORC-76	6.00	3.80	3.10	6.50	1.20	2000
TORC-77	6.10	3.50	3.00	2.10	1.40	2000
TORC-78	6.10	3.50	3.00	2.70	1.40	2000
TORC-79	12.70	6.70	4.30	1.50	1.46	2000
TORC-80	15.00	7.90	6.20	4.00	1.50	2000
TORC-81	11.50	7.30	3.10	2.60	0.60	2000
TORC-82	9.50	6.50	5.10	10.70	1.50	2000
TORC-83	6.20	3.50	3.00	2.90	1.90	2000
TORC-84	6.40	4.50	3.00	2.00	1.20	2000
TORC-115	17.00	9.30	6.70	3.30	2.50	2000
TORC-85	9.50	6.00	3.70	1.50	1.00	2000
TORC-86	6.00	3.40	2.70	2.50	1.00	2000
TORC-87	6.00	3.55	3.00	1.60	1.30	2000
TORC-88	6.30	3.50	3.00	2.60	2.00	2000
TORC-89	8.20	4.65	4.05	3.60	0.50	2000
TORC-90	6.20	3.50	3.00	4.10	2.00	2000
RDSC-04	12.00	6.60	4.20	1.90	3.80	2000
TORC-91	13.00	7.90	6.60	2.40	1.70	2000
TORC-92	6.20	3.55	3.00	0.60	1.20	2000
TORC-93	6.30	3.90	3.20	1.50	2.50	2000
TORC-94	12.00	8.00	3.00	3.00	1.40	2000
TORC-95	14.00	8.10	3.10	1.80	2.50	2000
RDSC-05	7.60	3.90	3.10	4.00	2.00	2000
TORC-118	6.20	4.10	3.20	2.00	1.00	2000
TORC-96	7.60	3.50	3.10	4.00	2.00	2000
TORC-97	6.10	3.50	3.00	2.25	2.00	2000
TORC-98	6.10	3.50	3.00	0.80	2.00	2000
TORC-99	6.00	3.50	3.00	0.90	1.30	2000
TORC-100	6.20	3.50	3.00	4.60	2.00	2000
TORC-101	25.00	10.00	8.20	12.00	4.50	2000
TORC-102	4.00	2.70	2.10	0.70	0.80	2000
TORC-103	6.50	4.25	3.20	4.00	3.00	2000
TORC-104	13.00	6.50	4.50	8.00	5.00	500
TORC-105	12.00	11.20	9.00	3.00	1.10	2000
TORC-114	6.60	3.50	2.50	11.00	5.00	2000
TORC-106	12.00	7.60	6.10	16.50	2.00	2000
TORC-107	6.20	3.50	3.00	2.00	1.90	2000
TORC-136	14.00	8.60	7.95	5.00	2.00	2000
TORC-108	13.00	7.90	6.60	6.40	1.70	2000
TORC-109	10.36	6.10	5.59	4.75	1.57	2000
TORC-110	6.00	4.20	3.20	3.50	0.60	2000
TORC-111	10.00	6.30	4.20	10.50	7.00	2000
TORC-112	10.00	6.30	4.20	15.50	7.00	2000
TORC-113	11.00	8.20	5.50	15.00	2.00	2000
RDSC-06	14.00	7.60	5.20	2.00	3.00	2000
RDSC-21	6.00	3.80	3.20	1.10	2.90	2000
TORC-168	6.00	3.50	2.50	5.20	3.10	2000
TORC-169	6.00	3.50	2.50	8.60	3.10	2000
TORC-137	15.75	10.00	6.50	19.00	3.00	2000
TORC-138	15.75	11.00	6.50	39.00	3.00	2000
TORC-166	6.20	4.30	3.10	2.00	1.00	2000
TORC-139	5.00	3.60	2.95	4.80	1.20	2000
TORC-140	8.70	5.40	4.60	6.50	2.00	2000
TORC-141	8.10	3.60	2.95	2.50	1.30	2000



MATERIAL : PBT/PC V-2/PC V-0/P
OM / N 46 V-0/N6 V-2/N66 V-2/
N66 V-0

COLOR : NATURAL/BLACK

UNIT: mm

用途: 锁于晶体管上, 避免晶体外壳与散热片
间造成短路。

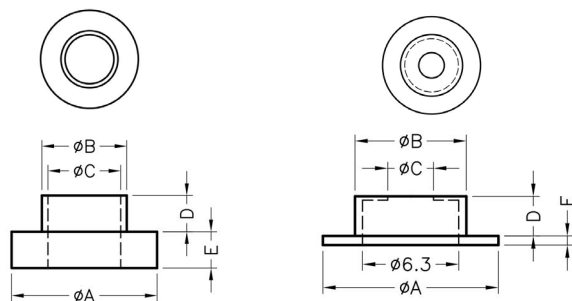

TORC-81

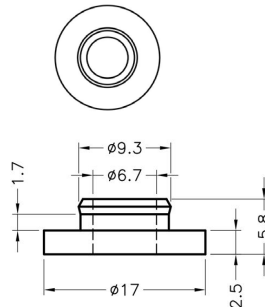

TORC-115

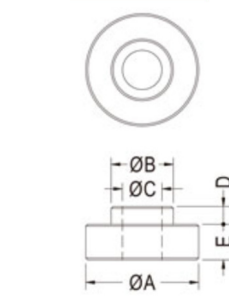

RDSC-04 RDSC-05

RDSC-06

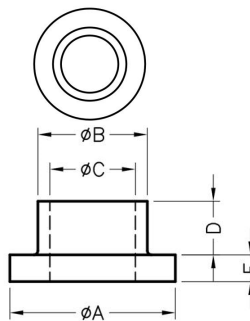

TORC-118 TORC-166

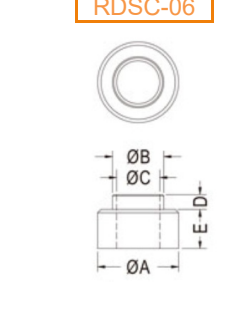

RDSC-21

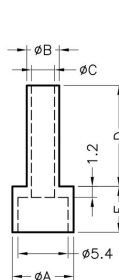

TORC-114

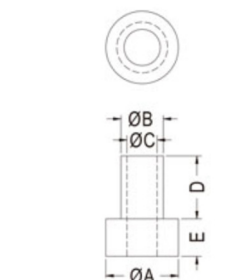

TORC-168 TORC-169

PART NO	A	B	C	D	E	PACKAGE
TORC-142	4.80	3.00	2.60	3.50	1.20	2000
TORC-143	3.00	2.00	0.90	3.50	0.50	2000
TORC-144	6.20	3.55	2.95	8.00	2.20	2000
TORC-145	11.00	6.20	5.00	4.90	1.00	2000
TORC-146	11.10	6.35	5.10	6.35	7.90	2000
TORC-147	8.00	4.25	3.20	3.00	2.00	2000
TORC-178	15.00	10.00	8.00	6.00	1.00	2000
TORC-179	9.00	5.00	4.20	3.00	1.00	2000
TORC-148	6.50	5.40	5.10	2.50	1.00	2000
LTWC-19	13.00	6.00	3.85	0.80	1.20	1000
TORC-149	9.00	6.00	4.00	6.30	2.00	2000
TORC-150	4.60	3.00	2.30	1.60	1.20	2000
TORC-151	3.00	1.80	0.90	1.00	0.50	2000
TORC-152	6.00	3.10	2.60	1.50	1.00	2000
TORC-153	20.00	11.90	6.50	2.50	3.00	2000
TORC-154	11.00	8.00	5.50	8.00	3.00	2000
TORC-155	4.20	3.00	2.60	1.00	2.25	2000
TORC-156	23.70	13.00	10.00	13.00	2.00	2000
TORC-157	23.70	13.00	10.00	23.00	2.00	2000
TORC-158	20.00	11.00	8.10	8.00	2.00	2000
TORC-159	20.00	11.00	8.10	13.00	2.00	2000
TORC-160	8.00	4.40	3.20	0.90	2.00	2000
TORC-182	13.00	7.90	6.60	1.60	1.70	2000
TORC-161	13.00	9.80	4.50	10.30	2.00	2000
TORC-165	16.20	14.20	12.00	2.49	1.19	2000
TORC-190	2.40	1.60	1.20	0.60	0.30	2000
TORC-212	8.00	4.65	3.70	12.00	1.00	2000
TORC-183	6.10	3.55	3.00	1.50	0.90	2000
TORC-184	10.50	9.50	8.00	0.70	1.00	2000
TORC-185	11.50	7.50	6.70	2.00	1.00	2000
TORC-186	15.00	7.90	4.20	2.00	1.50	2000
TORC-187	8.50	5.75	5.20	3.00	1.20	2000
TORC-188	8.70	5.20	4.40	0.80	1.60	2000
TORC-189	16.00	8.00	5.00	1.55	0.85	2000
TORC-191	22.00	16.00	10.50	4.50	1.50	2000
TORC-192	8.70	5.20	4.40	4.70	1.60	2000
TORC-193	12.00	9.00	6.00	6.00	2.00	2000
TORC-194	20.00	12.00	8.00	10.00	3.00	2000
TORC-195	20.00	12.00	8.00	7.00	2.00	2000
TORC-196	10.00	7.00	5.00	10.00	1.00	2000
TORC-197	20.00	10.00	8.00	3.00	3.00	2000
TORC-198	20.00	12.00	10.00	2.00	3.00	2000
TORC-199	25.00	12.00	10.00	5.00	1.00	2000
TORC-200	18.00	16.00	12.00	9.00	1.00	2000
TORC-201	15.00	7.90	6.20	2.00	2.00	2000
TORC-202	15.00	9.90	8.20	2.00	1.50	2000
TORC-203	20.00	10.00	8.00	12.00	3.00	2000
TORC-204	15.00	8.90	6.20	3.00	1.50	2000
TORC-205	16.00	12.00	10.00	4.00	2.00	2000
TORC-206	10.00	7.00	5.00	2.00	1.00	2000
TORC-207	26.00	16.00	14.00	5.00	5.00	2000
TORC-208	12.00	8.00	5.00	7.00	2.00	2000
TORC-209	12.00	6.00	4.00	15.00	2.00	2000
TORC-217	12.00	8.00	6.00	3.00	1.00	2000
TORC-218	14.00	8.00	6.00	3.00	3.00	2000
TORC-219	16.00	12.00	10.00	3.00	1.00	2000
TORC-220	16.00	8.00	6.00	6.00	5.00	2000
TORC-224	13.00	7.00	6.00	2.00	1.20	2000
TORC-225	27.50	20.80	20.20	9.20	0.80	1000



MATERIAL : PBT/PC V-2/PC V-0/P
OM / N 46 V-0/N6 V-2/N66 V-2/
N66 V-0

COLOR : NATURAL/BLACK

UNIT: mm

用途: 锁于晶体管上, 避免晶体外壳与散热片
间造成短路。

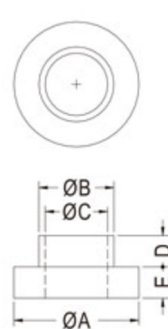

TORC-178 TORC-179

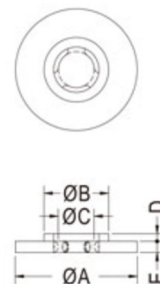
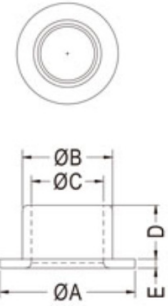

LTWC-19

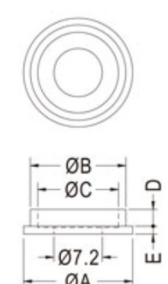

TORC-165

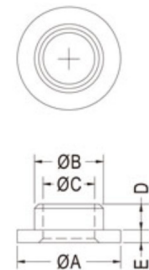

TORC-190

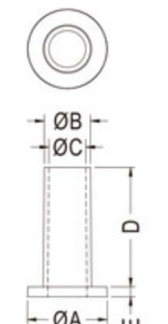

TORC-212

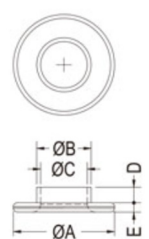

TORC-224

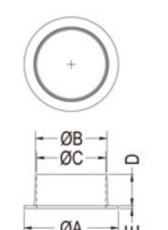

TORC-225



MATERIAL : PBT/PC V-2/PC V-0/P
OM / N 46 V-0/N6 V-2/N66 V-2/
N66 V-0

COLOR : NATURAL/BLACK

UNIT: mm

用途: 锁于晶体管上, 避免晶体外壳与散热片
间造成短路。

PART NO	A	B	C	D	E	PACKAGE
TORC-221	12.00	7.00	5.00	6.00	2.00	2000
TORC-222	5.50	3.50	3.00	2.60	0.60	2000
TORC-226	10.00	5.80	3.20	1.60	6.00	2000
TORC-223	19.00	9.40	8.20	1.70	0.80	2000
TORC-227	20.00	9.00	6.90	6.00	2.50	2000
TORC-233	7.40	4.30	3.60	1.60	1.20	2000
TORC-234	6.00	3.70	2.90	6.40	1.20	2000
TORC-235	7.90	4.50	3.65	6.00	1.20	2000
TORC-236	20.00	11.00	8.00	4.00	2.00	2000
TORC-237	6.30	3.50	3.00	6.30	1.60	2000
TORC-238	12.00	9.00	6.00	9.00	2.00	2000
TORC-239	12.00	7.90	4.20	6.00	2.20	2000

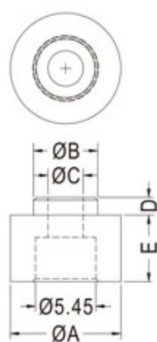
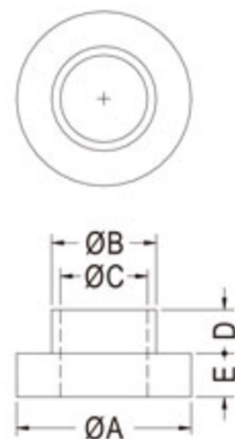

TORC-226

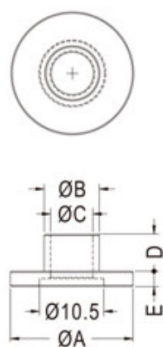

TORC-227

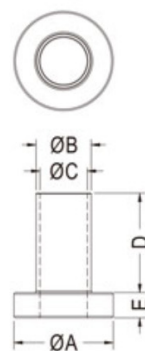

TORC-237

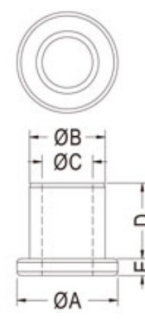

TORC-238



MATERIAL : PBT/PC V-2/PC V-0/P
OM / N 46 V-0/N6 V-2/N66 V-2/
N66 V-0

COLOR : NATURAL/BLACK

UNIT: mm

用途: 锁于晶体管上, 避免晶体外壳与散热片
间造成短路。

PART NO	A	B	C	D	E	PACKAGE
TORC-28	6.22	3.56	3.02	1.02	1.02	2000
TORC-63	13.00	8.75	5.80	2.40	1.00	2000
TORC-240	13.00	8.10	6.30	0.80	1.00	2000
TORC-162	9.53	8.26	5.72	1.27	1.91	2000
TORC-163	7.00	3.50	3.00	3.20	5.00	2000
TORC-164	20.00	11.90	6.50	1.80	3.00	2000
TORC-211	13.00	8.75	5.80	1.90	1.00	2000
TORC-241	7.00	3.50	3.00	2.80	4.20	2000
TORC-242	6.40	3.55	3.00	2.00	1.30	2000
TORC-243	10.40	8.40	6.40	0.50	1.00	2000

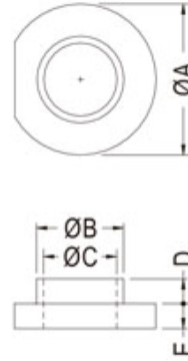

TORC-28

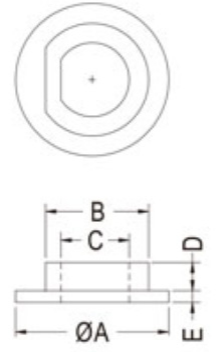

TORC-63 TORC-211

TORC-243

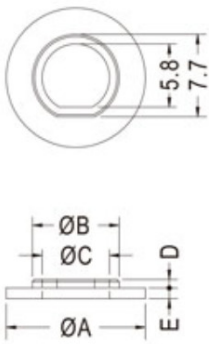

TORC-240

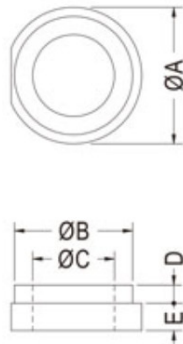

TORC-162

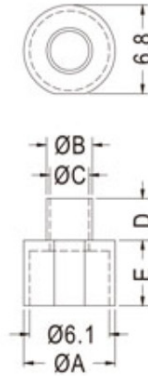

TORC-163 TORC-241

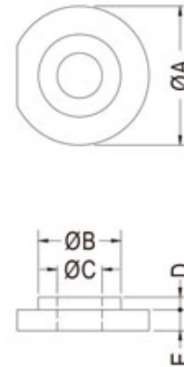

TORC-164

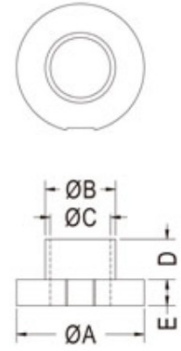

TORC-242

晶体管垫片 Transistor Washer

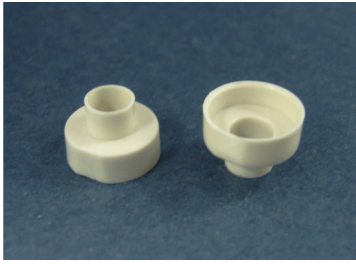

MATERIAL : NYLON 46(UL)
FLAME CLASS: 94V-0
COLOR : NATURAL
UNIT: mm

用途: 锁于晶体管上, 避免晶体外壳与散热片间造成短路。

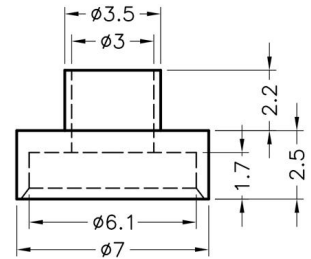
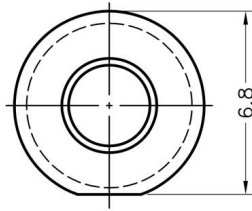

PART NO	PACKAGE
TORC-116	2000



MATERIAL : PPS(UL)
FLAME CLASS: 94V-0
COLOR : NATURAL(BROWN)/BLACK
UNIT: mm

用途: 锁于晶体管上, 避免晶体外壳与散热片间造成短路。

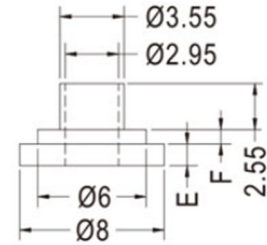
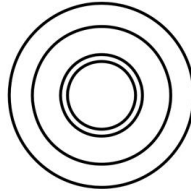

PART NO	E	F	PACKAGE
TORC-117	1.2	0.8	2000
TORC-228	1.0	1.6	2000

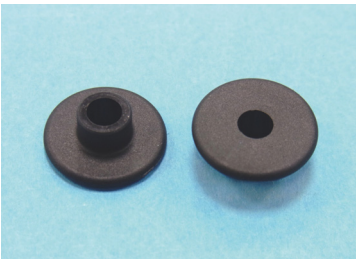

MATERIAL : NYLON 66(UL)
FLAME CLASS: 94V-0/94V-2
COLOR : NATURAL/BLACK
UNIT: mm

用途: 锁于晶体管上, 避免晶体外壳与散热片间造成短路。

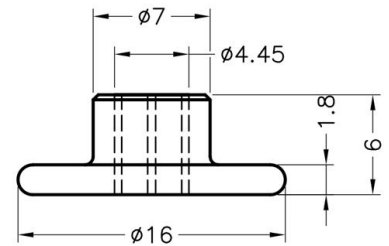
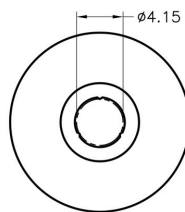

PART NO	PACKAGE
TORC-178	1000

晶体管垫片 Transistor Washer

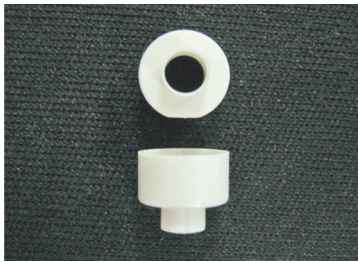

MATERIAL : NYLON 46(UL)
FLAME CLASS: 94V-0
COLOR : NATURAL
UNIT: mm

用途: 锁于晶体管上, 避免晶体外壳与散热片间造成短路。

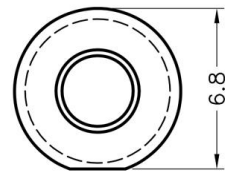

PART NO	A	B	C	D	E	F	PACKAGE
TORC-120	7.00	3.50	3.00	2.40	6.50	4.60	2000
TORC-121	7.00	3.50	3.00	1.60	3.50	2.70	2000
TORC-122	7.00	3.50	3.00	2.20	3.80	3.00	2000
TORC-123	7.00	3.50	3.00	1.60	3.50	2.10	2000
TORC-124	7.00	3.50	3.00	2.40	3.90	2.00	2000
TORC-125	7.00	3.50	3.00	1.60	5.00	4.20	2000
TORC-126	7.00	3.50	3.00	2.40	4.90	3.00	2000
TORC-127	7.00	3.50	3.00	1.60	3.80	3.00	2000
TORC-128	7.00	3.50	3.00	1.60	2.80	2.00	2000

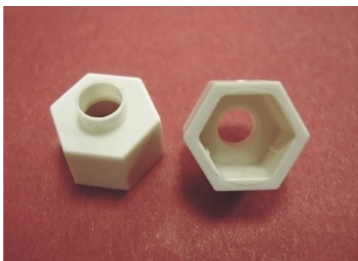
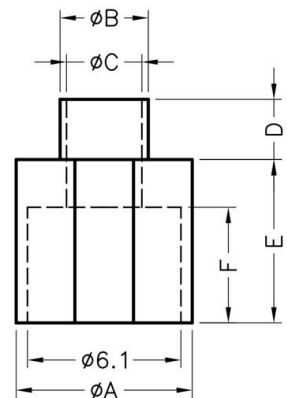

MATERIAL : NYLON 46(UL)/PPS(UL)
FLAME CLASS: 94V-0
COLOR : NATURAL/BLACK
UNIT: mm

用途: 锁于晶体管上, 避免晶体外壳与散热片间造成短路。

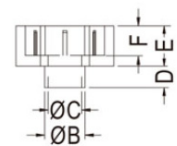
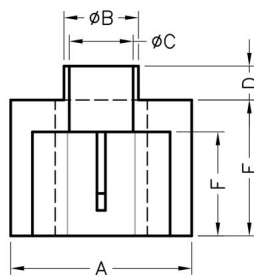
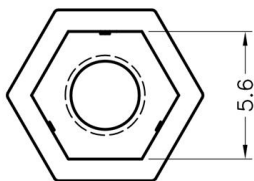

TORC-230

PART NO	A	B	C	D	E	F	PACKAGE
TORC-129	7.50	3.50	3.00	1.60	6.40	5.00	2000
TORC-130	7.50	3.50	3.00	1.60	5.00	4.20	2000
TORC-131	7.50	3.50	3.00	2.20	5.20	4.40	2000
TORC-132	7.50	3.50	3.00	1.60	4.00	3.20	2000
TORC-133	7.50	3.50	3.00	2.40	6.30	4.40	2000
TORC-134	7.50	3.50	3.00	1.60	5.20	4.40	2000
TORC-210	7.50	3.50	3.00	1.60	3.40	2.60	2000
TORC-229	7.50	3.50	3.00	2.20	3.80	3.00	2000
TORC-230	6.30	3.00	2.50	1.60	3.00	2.20	2000

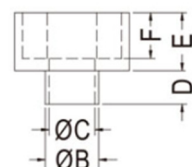

TORC-229

晶体管垫片 Transistor Washer



MATERIAL : PPS(UL)
FLAME CLASS: 94V-0
COLOR : BROWN
UNIT: mm

用途: 锁于晶体管上, 避免晶体外壳与散热片间造成短路。

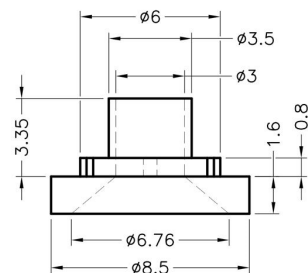
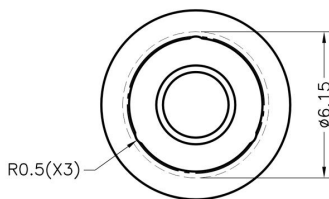

PART NO	PACKAGE
TORC-167	2000



MATERIAL : NYLON 6T(UL)
FLAME CLASS: 94V-0
COLOR : NATURAL
UNIT: mm

用途: 锁于晶体管上, 避免晶体外壳与散热片间造成短路。

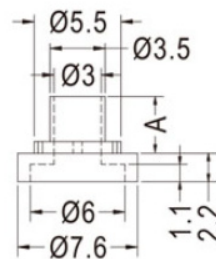

PART NO	E	PACKAGE
TORC-180	3.6	2000
TORC-216	4.2	2000

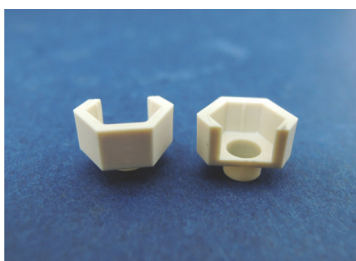

MATERIAL : NYLON 46(UL)
FLAME CLASS: 94V-0
COLOR : NATURAL
UNIT: mm

用途: 锁于晶体管上, 避免晶体外壳与散热片间造成短路。

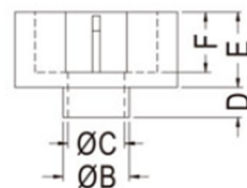

PART NO	A	B	C	D	E	F	PACKAGE
TORC-170	5.8	3.5	3.0	1.6	4.0	3.2	2000
TORC-171	5.8	3.5	3.0	1.6	5.0	4.2	2000



MATERIAL : NYLON 66(UL)
FLAME CLASS: 94V-0/94V-2
COLOR : NATURAL/WHITE/BLACK
UNIT: mm

用途: 保护晶体立于PC板上, 高度一致, 不断脚。

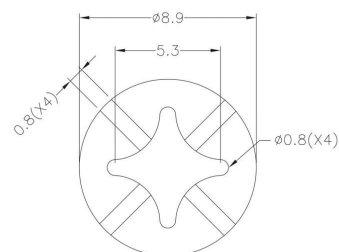
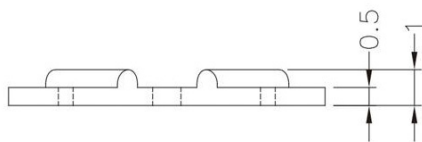

PART NO	PACKAGE
TORC-172	1000

晶体管垫片 Transistor Washer

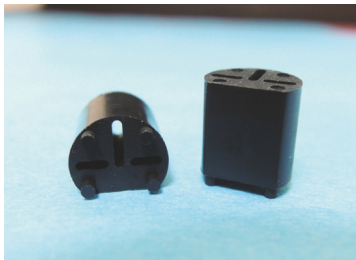

MATERIAL : PPS(UL)
FLAME CLASS: 94V-0
COLOR : BROWN
UNIT: mm

用途: 锁于晶体管上, 避免晶体外壳与散热片间造成短路。

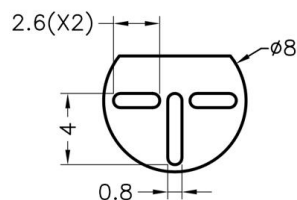
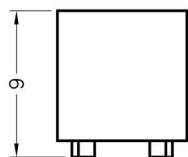

PART NO	PACKAGE
TORC-173	2000



MATERIAL : NYLON 66(UL)
FLAME CLASS: 94V-0/94V-2
COLOR : NATURAL/BLACK
UNIT: mm

用途: 用于桥式整流器或机晶体管之垫高。

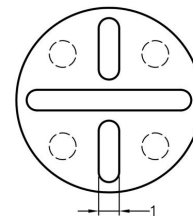
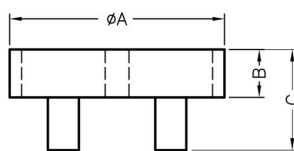

PART NO	A	B	C	PACKAGE
TORC-174	9.0	2.0	4.2	2000
TORC-175	14.0	1.0	2.1	2000

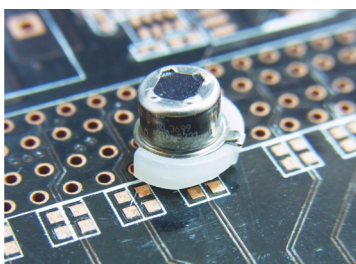

MATERIAL : NYLON 66(UL)
FLAME CLASS: 94V-0/94V-2
COLOR : NATURAL/BLACK
UNIT: mm

用途: 保护晶体立于PC板上, 使接脚不弯曲、不折断、不短路, 且高度一致, 增加可靠度。

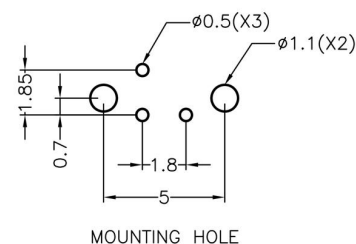
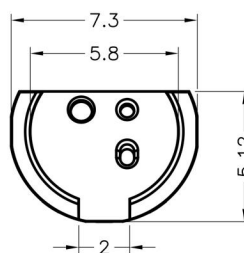
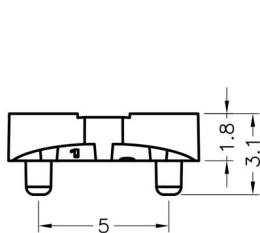

PART NO	PACKAGE
TORC-176	2000



MATERIAL : PC
COLOR : BLACK
UNIT: mm

用途: 用于零件之绝缘使用。

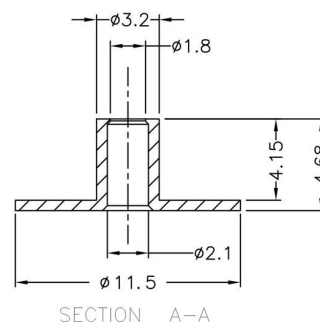
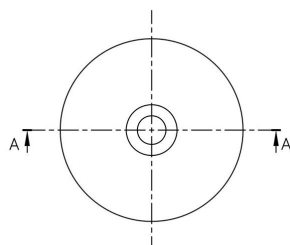

PART NO	PACKAGE
TORC-177	1000

晶体管垫片 Transistor Washer

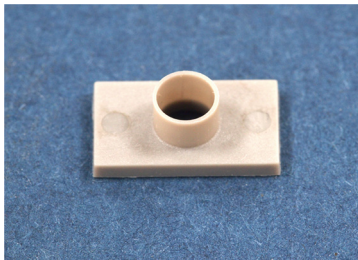

MATERIAL : PET

COLOR : GRAY

UNIT: mm

用途: 锁于晶体管上, 避免晶体外壳与散热片间造成短路。

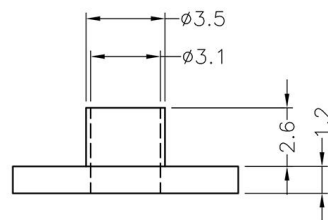
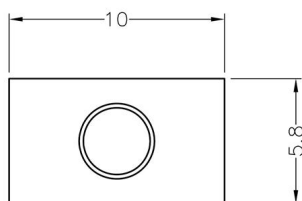

PART NO	PACKAGE
TORC-181	1000

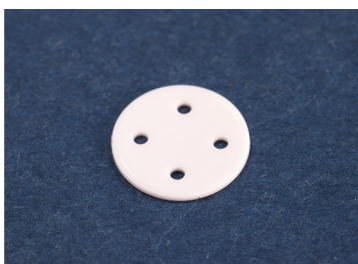

MATERIAL : NYLON 66(UL)

FLAME CLASS: 94V-0/94V-2

COLOR : NATURAL/BLACK/WHITE

UNIT: mm

用途: 保护TO-05晶体立于PC板上, 且高度一致, 不断脚。

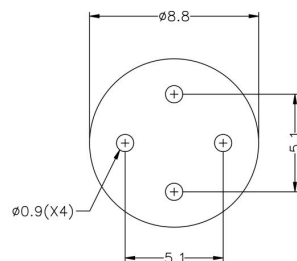
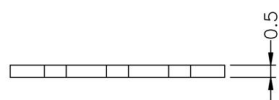

PART NO	PACKAGE
TORC-213	1000

9



MATERIAL : PPS(UL)

FLAME CLASS: 94V-0

COLOR : BLACK

UNIT: mm

用途: 锁于晶体管上, 避免晶体外壳与散热片间造成短路。

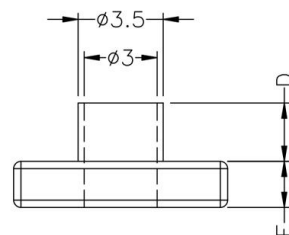
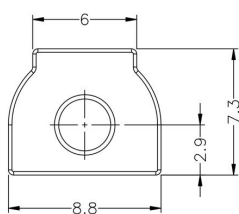

PART NO	D	E	PACKAGE
TORC-214	2.4	1.9	1000
TORC-215	1.6	1.3	1000



MATERIAL : POM

COLOR : BLACK

UNIT: mm

用途: 锁于晶体管上, 避免晶体外壳与散热片间造成短路。

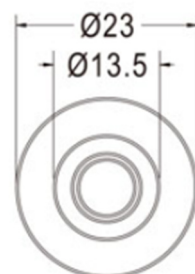
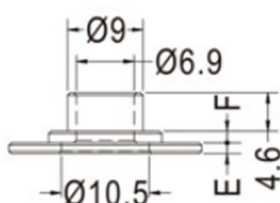

PART NO	E	F	PACKAGE
TORC-214	1.3	1.4	2000



MATERIAL : NYLON 66(UL)

用途: 做为零件之垫片。

FLAME CLASS: 94V-0/94V-2

COLOR : NATURAL/BLACK

UNIT: mm

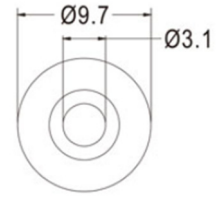
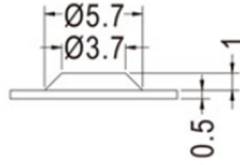

PART NO	PACKAGE
TORC-232	1000



MATERIAL : NYLON 66(UL)/PBT

(UL)

FLAME CLASS: 94V-0/94V-2

COLOR : NATURAL/BLACK

UNIT: mm

用途: 锁于散热片上之晶体外壳, 绝缘性特佳, 防止高压跳火, 耐高温, 提高可靠度, 增进美观。

PART NO	A	B	C	D	E	F	G	H	配套	PACKAGE
LTC001	16.0	13.0	6.2	10.7	8.0	3.5	3.4	0.8	T0-220	500
LTC002	19.3	13.0	6.2	10.7	10.0	3.6	3.2	0.8	T0-220	500
LTC003	17.8	13.0	6.3	10.7	9.3	3.5	3.3	0.7	T0-220	500
LTC004	19.0	18.0	8.0	16.0	10.5	3.5	3.5	1.0	T0-218	500
LTC005	28.0	19.0	8.8	16.5	12.8	3.9	2.9	4.0	T0-3P	200
LTC006	16.0	13.0	6.2	10.7	8.0	3.5	3.5	0.8	T0-220	1000
LTC007	16.0	13.0	6.2	10.5	8.0	3.5	3.5	0.8	T0-220	500
LTC008	13.0	13.2	6.2	10.7	6.8	3.3	3.3	0.8	T0-220	500
LTC009	13.0	13.2	7.0	10.7	6.8	3.3	3.0	2.1	T0-220	500
LTC010	20.0	25.4	7.0	22.5	12.7	3.3	3.0	2.6	整流器	500
LTC011	23.0	12.9	8.3	10.8	9.3	3.5	2.8	1.0	T0-220	500
LTC012	14.3	13.2	6.2	10.5	8.2	3.3	3.2	1.0	T0-220	500
LTC013	14.3	13.2	7.0	10.7	8.2	3.3	2.7	2.1	T0-220	500
LTC014	14.3	10.0	4.2	10.7	8.1	3.3	3.5	0.8	-	500
LTC015	22.5	13.0	6.3	10.5	15.0	3.5	3.5	0.8	T0-220	500
LTC016	16.0	13.0	6.2	10.7	8.0	3.5	3.5	0.5	T0-221	500
LTC017	30.0	18.0	8.0	15.7	17.0	3.6	2.8	2.0	T0-3P	200
LTC018	17.7	12.1	5.6	-	10.0	3.8	3.5	0.7	-	500
LTC019	13.0	13.2	6.7	10.7	7.1	3.3	2.8	2.0	T0-220	500
LTC020	19.1	15.2	6.1	12.0	11.8	3.6	3.5	0.8	T0-218	500
LTC021	20.0	13.2	8.3	-	14.0	3.2	3.0	2.5	-	500
LTC022	13.0	11.5	4.0	10.3	6.0	3.2	3.5	0.9	-	500
LTC023	21.6	10.8	5.4	8.3	14.1	3.1	3.5	0.8	-	500
LTC024	22.2	15.2	6.1	12.0	14.9	3.6	3.5	0.8	T0-218	500
LTC038	13.0	11.5	6.0	10.3	6.0	3.2	3.5	0.9	T0-220	500
LTC037	14.3	13.2	6.2	10.5	8.2	3.3	3.2	0.5	T0-220	500

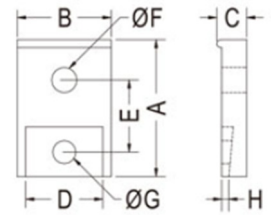

- LTC001
- LTC002
- LTC003
- LTC004
- LTC015
- LTC016
- LTC017

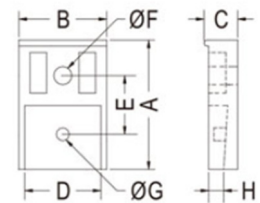

LTC005

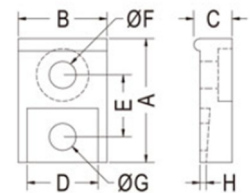

LTC006

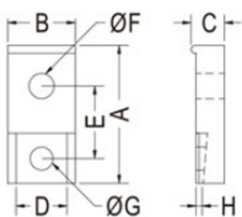

LTC007

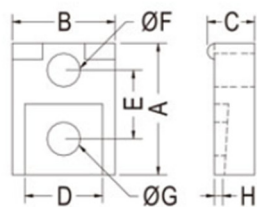

LTC008

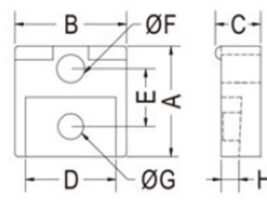

LTC009

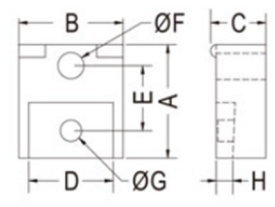

LTC013

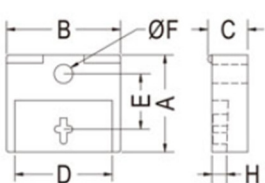

LTC010

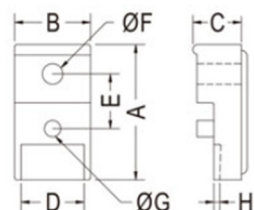

LTC011

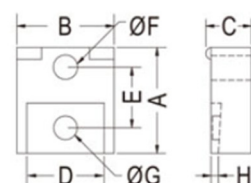

LTC012 LTC037

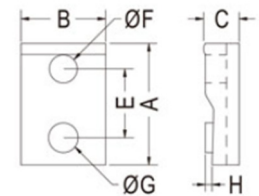

LTC014

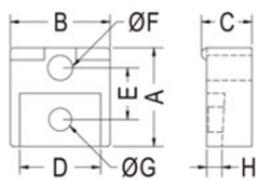

LTC019

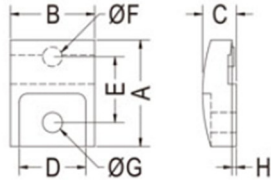

LTC020

LTC024

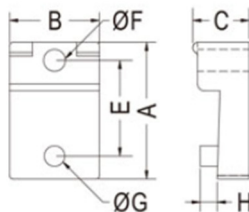

LTC021

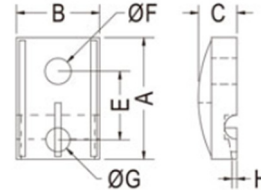

LTC018

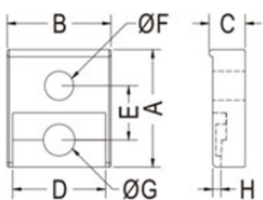

LTC022

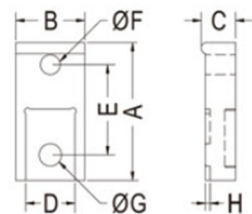

LTC023

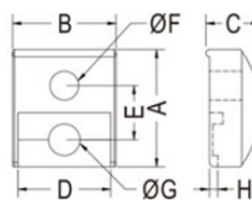

LTC038

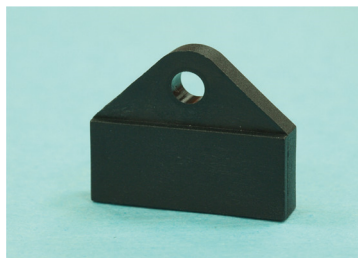

MATERIAL : PBT(UL)
 FLAME CLASS: 94V-0
 COLOR : BLACK
 UNIT: mm

用途：锁于散热片上之功率IC外壳，绝缘性特佳，防止高压跳火，耐高温，提高可靠度，增进美观。

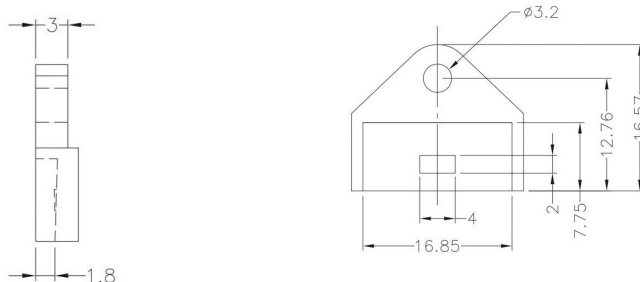

PART NO	PACKAGE
LTC025	1000

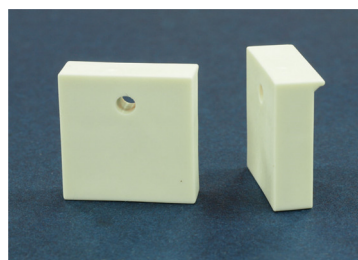

MATERIAL : PBT(UL)
 FLAME CLASS: 94V-0
 COLOR : NATURAL
 UNIT: mm

用途：用于TO-264功率晶体，锁于散热片上之晶体外壳，绝缘性特佳，防止高压跳火，耐高温，提高可靠度，增进美观。

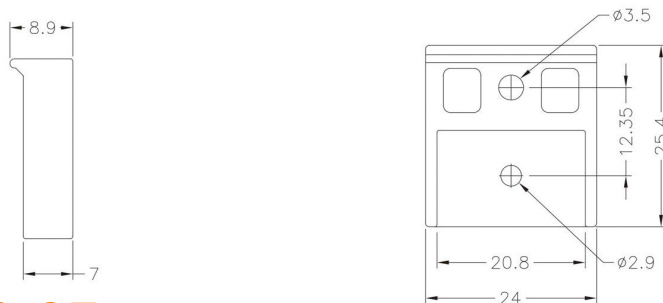

PART NO	PACKAGE
LTC026	1000

晶体管盖 Transistor Cover

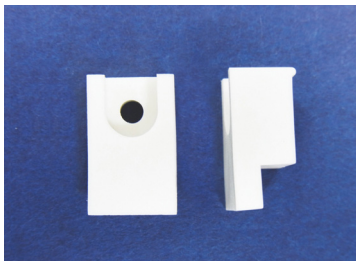

MATERIAL : NYLON 66(UL)
FLAME CLASS: 94V-0/94V-2
COLOR : NATURAL
UNIT: mm

用途: 锁于散热片上之晶体管外壳，绝缘性特佳，防止高压跳火，耐高温，提高可靠度，增进美观。

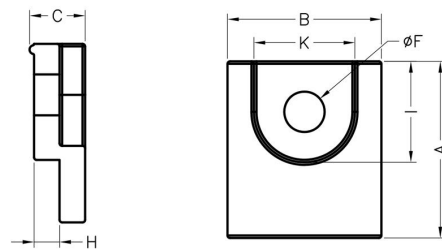

PART NO	A	B	C	F	H	I	K	PACKAGE
LTC027	16.0	13.0	6.2	10.7	8.0	3.5	3.4	1000

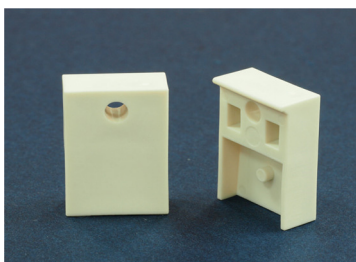

MATERIAL : PBT(UL)
FLAME CLASS: 94V-0
COLOR : NATURAL
UNIT: mm

用途: 用于TO-247功率晶体，锁于散热片上之晶体管外壳，绝缘性特佳，防止高压跳火，耐高温，提高可靠度，增进美观。

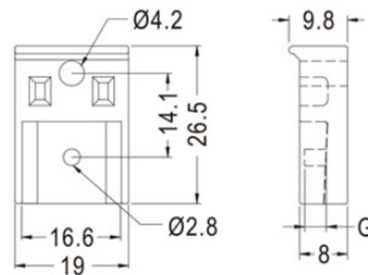

PART NO	G	PACKAGE
LTC028	1.8	1000
LTC043	3.3	1000

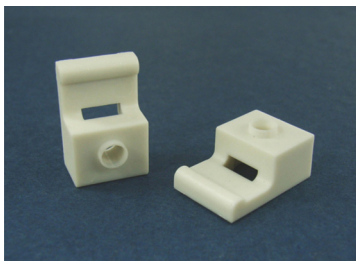

MATERIAL : PBT(UL)
FLAME CLASS: 94V-0
COLOR : NATURAL
UNIT: mm

用途: 用于功率晶体之外壳绝缘。

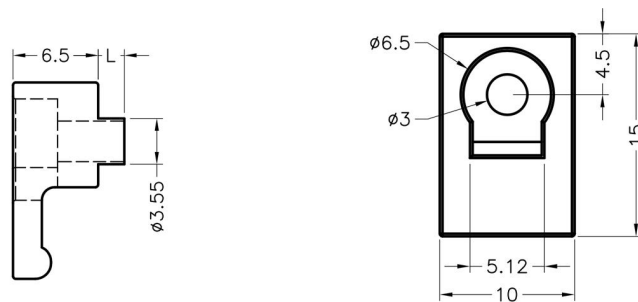

PART NO	G	PACKAGE
LTC029	1.0	2000
LTC030	2.0	2000

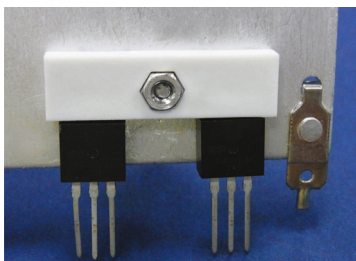

MATERIAL : PBT(UL)
FLAME CLASS: 94V-0
COLOR : NATURAL
UNIT: mm

用途: 用于TO-220功率晶体，锁于散热片上之晶体管外壳，绝缘性特佳，防止高压跳火，耐高温，提高可靠度，增进美观。

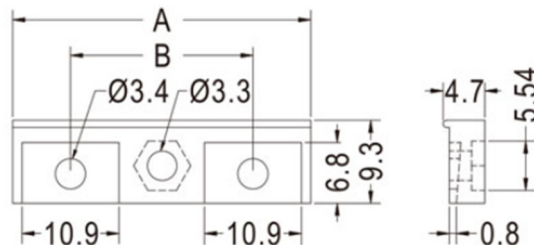

PART NO	A	B	PACKAGE
LTC031	33.5	20.5	1000
LTC040	34.3	21.7	1000

晶体管盖 Transistor Cover

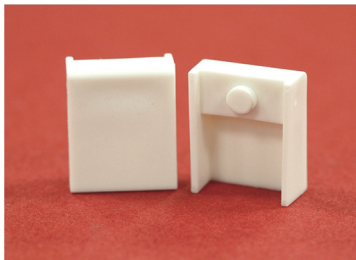

MATERIAL : PBT(UL)
FLAME CLASS: 94V-0
COLOR : NATURAL
UNIT: mm

用途: 用于TO-220功率晶体, 锁于散热片上之晶体外壳, 绝缘性特佳, 防止高压跳火, 耐高温, 提高可靠度, 增进美观。

PART NO	PACKAGE
LTC032	1000

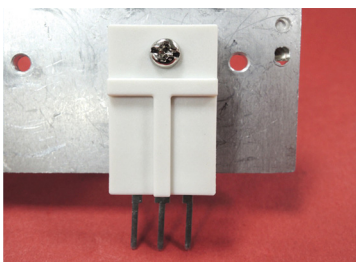
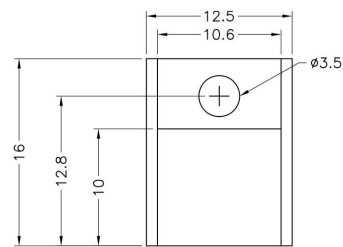
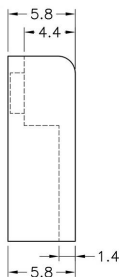

MATERIAL : PBT(UL)
FLAME CLASS: 94V-0
COLOR : NATURAL
UNIT: mm

用途: 锁于散热片上之晶体外壳, 绝缘性特佳, 防止高压跳火, 耐高温, 提高可靠度, 增进美观。

PART NO	PACKAGE
LTC033	1000

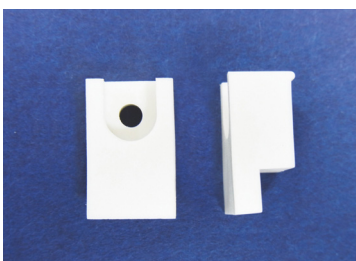
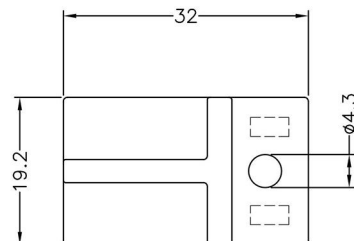
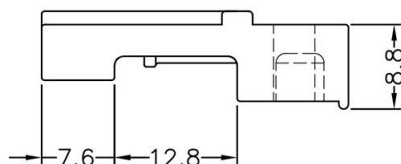

MATERIAL : PBT(UL)
FLAME CLASS: 94V-0
COLOR : NATURAL
UNIT: mm

用途: 锁于散热片上之晶体外壳, 绝缘性特佳, 防止高压跳火, 耐高温, 提高可靠度, 增进美观。

PART NO	A	B	C	F	H	I	K	PACKAGE
LTC034	15.7	10.0	7.5	2.6	4.0	7.0	6.0	1000

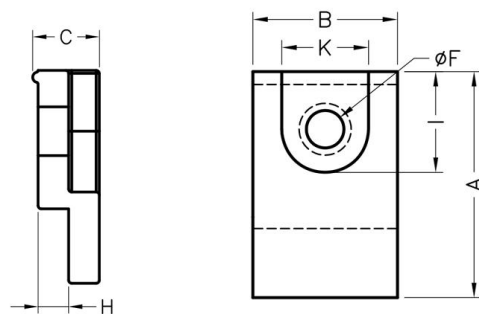

MATERIAL : PBT(UL)
COLOR : NATURAL
UNIT: mm

用途: 用于TO-220功率晶体, 锁于散热片上之晶体外壳, 绝缘性特佳, 防止高压跳火, 耐高温, 提高可靠度, 增进美观。

PART NO	A	B	C	E	F	G	PACKAGE
LTC035	12.65	10.1	3.6	6.85	3.2	3.5	1000

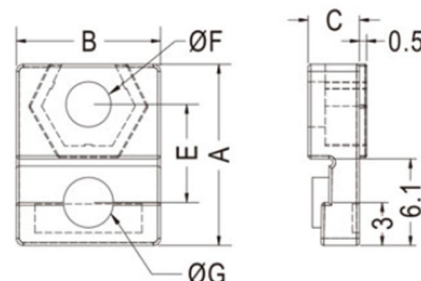

晶体管盖 Transistor Cover

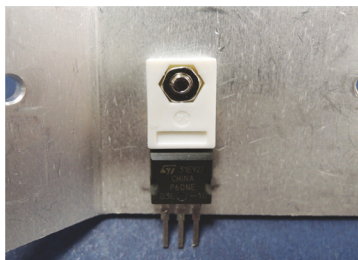

MATERIAL : PBT(UL)
COLOR : NATURAL
UNIT: mm

用途: 用于TO-220功率晶体, 锁于散热片上之晶体外壳, 绝缘性特佳, 防止高压跳火, 耐高温, 提高可靠度, 增进美观。

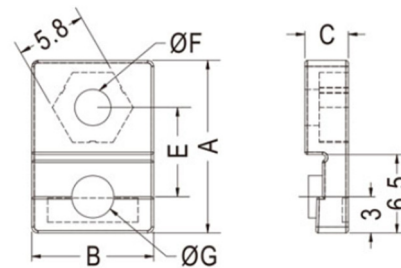

PART NO	A	B	C	E	F	G	PACKAGE
LTC036	14.3	10.1	3.6	7.4	3.1	3.5	1000



MATERIAL : PBT(UL)
FLAME CLASS: 94V-0
COLOR : NATURAL
UNIT: mm

用途: 锁于散热片上之晶体外壳, 绝缘性特佳, 防止高压跳火, 耐高温, 提高可靠度, 增进美观。

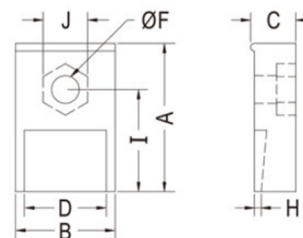

PART NO	A	B	C	F	H	I	J	PACKAGE
LTC039	19.3	13.0	5.9	10.7	0.9	13.3	5.8	1000

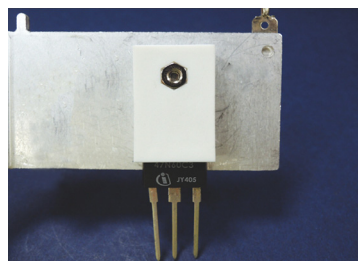

MATERIAL : PBT(UL)
FLAME CLASS: 94V-0
COLOR : NATURAL
UNIT: mm

用途: 用于TP-3P功率晶体, 锁于散热片上之晶体外壳, 绝缘性特佳, 防止高压跳火, 耐高温, 提高可靠度, 增进美观。

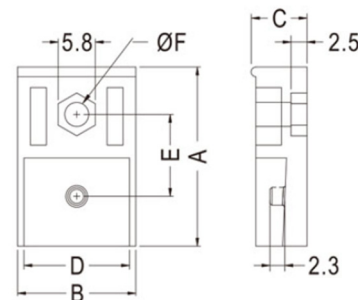

PART NO	A	B	C	D	E	F	PACKAGE
LTC041	28.0	18.5	8.75	16.5	12.8	3.6~3.9	1000

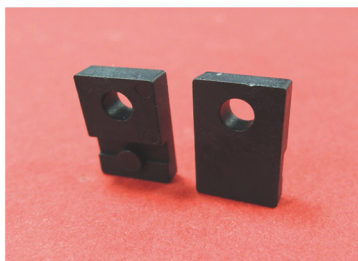

MATERIAL : PBT(UL)
FLAME CLASS: 94V-0
COLOR : BLACK
UNIT: mm

用途: 用于TO-220功率晶体, 锁于散热片上之晶体外壳, 绝缘性特佳, 防止高压跳火, 耐高温, 提高可靠度, 增进美观。

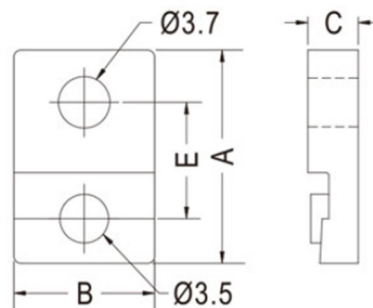

PART NO	A	B	C	E	PACKAGE
LTC042	15.3	10.1	3.6	8.35	1000

晶体管盖 Transistor Cover

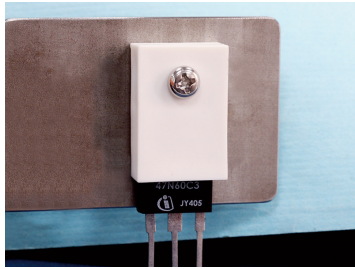

MATERIAL : PBT(UL)

COLOR : NATURAL

UNIT: mm

用途: 用于TO-3P功率晶体, 锁于散热片上之晶体外壳, 绝缘性特佳, 防止高压跳火, 耐高温, 提高可靠度, 增进美观。

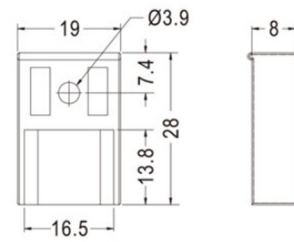

PART NO	PACKAGE
LTC044	1000

晶体管座 Transistor Housing

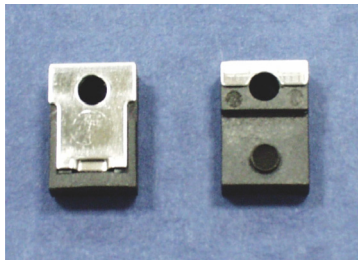

BODY MATERIAL: PPS(UL)/NYLON66 **用途:** 锁于散热片上之晶体外壳, 绝缘性特佳, 防止高压跳火, 耐高温, 提高可靠度, 增进美观

FLAME CLASS: 94V-0/94V-2

CLIP MATERAIL: SUS

COLOR: BLACK

UNIT: mm

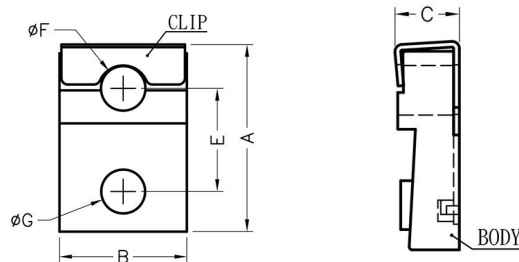

PART NO	A	B	C	E	F	G	PACKAGE
DTZ-1	14.5	10.0	4.5	8.1	3.5	3.45	1000
DTZ-48	14.7	10.0	4.5	8.1	3.5	3.45	1000

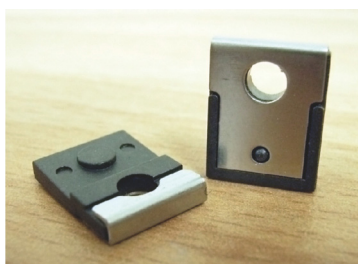

BODY MATERIAL: PPS(UL) **用途:** 用于TO-220功率晶体, 锁于散热片上之晶体外壳, 绝缘性特佳, 防止高压跳火, 耐高温, 提高可靠度, 增进美观。

FLAME CLASS: 94V-0

CLIP MATERAIL: SUS

COLOR: BLACK

UNIT: mm

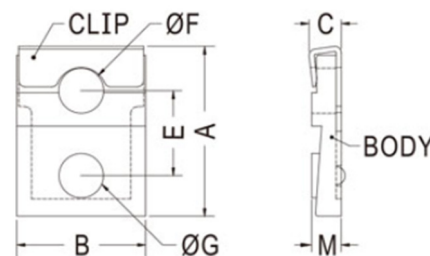

PART NO	A	B	C	E	F	G	M	PACKAGE
DTZ-2	13.2	10.0	2.5	6.6	3.5	3.45	2.1	1000
DTZ-3	13.2	10.0	2.5	6.6	3.5	3.45	2.2	1000

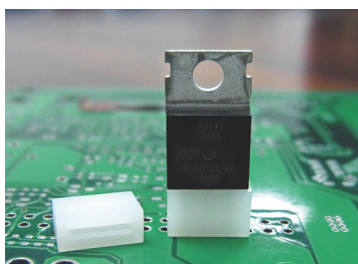

MATERIAL : NYLON 66(UL) **用途:** 用于晶体管或零件之垫高与保护。

FLAME CLASS: 94V-0/94V-2

COLOR : NATURAL/BLACK

UNIT: mm

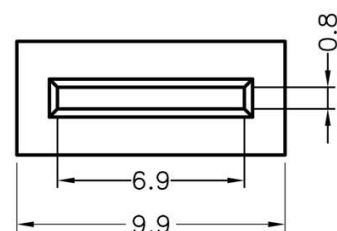
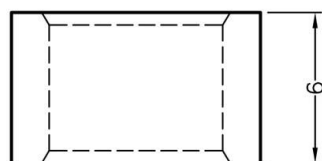

PART NO	PACKAGE
DTZ-4	1000

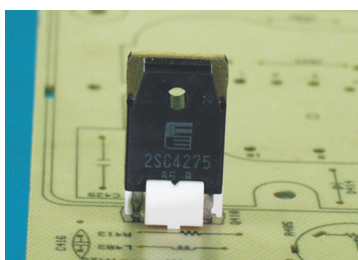

MATERIAL : PBT(UL) **用途:** 保护晶体立于PC板上, 使接脚不弯曲、折断、短路、且高度一致。

FLAME CLASS: 94V-0

COLOR : NATURAL

UNIT: mm

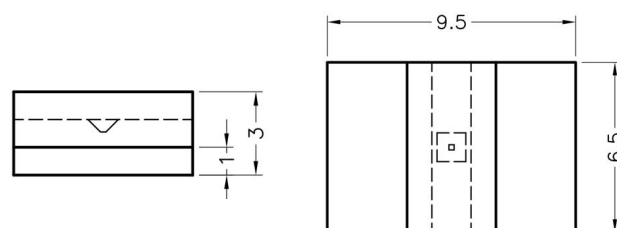
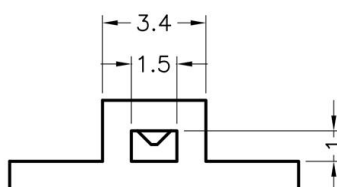

PART NO	PACKAGE
DTZ-5	1000

晶体管座 Transistor Housing

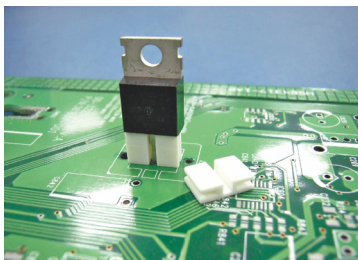

MATERIAL : PBT(UL)
 FLAME CLASS: 94V-0
 COLOR : NATURAL
 UNIT: mm

用途: 保护晶体立于PC板上, 使接脚不弯曲、折断、短路、且高度一致。

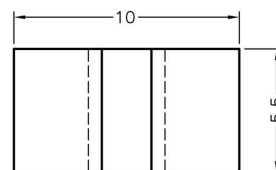
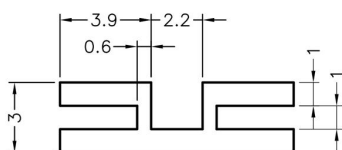

PART NO	PACKAGE
DTZ-6	1000

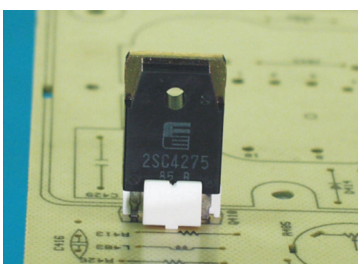

MATERIAL : PBT(UL)
 FLAME CLASS: 94V-0
 COLOR : NATURAL
 UNIT: mm

用途: 保护晶体立于PC板上, 使接脚不弯曲、折断、短路、且高度一致。

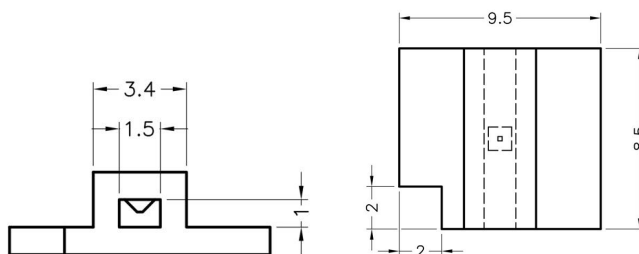
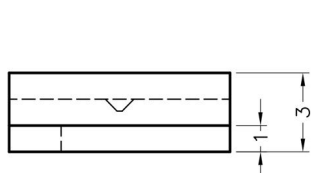

PART NO	PACKAGE
DTZ-7	1000

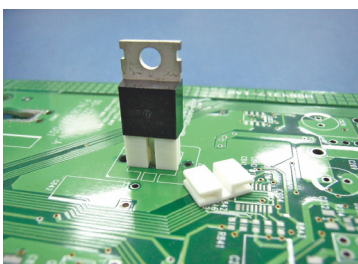

MATERIAL : PBT(UL)
 FLAME CLASS: 94V-0
 COLOR : NATURAL
 UNIT: mm

用途: 保护晶体立于PC板上, 使接脚不弯曲、折断、短路、且高度一致。

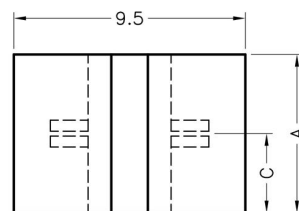
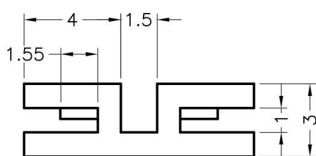

PART NO	A	C	PACKAGE
DTZ-8	4.5	2.8	1000
DTZ-9	6.5	3.25	1000

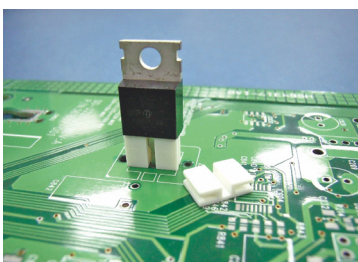

MATERIAL : PBT(UL)
 FLAME CLASS: 94V-0
 COLOR : NATURAL
 UNIT: mm

用途: 保护晶体立于PC板上, 使接脚不弯曲、折断、短路、且高度一致。

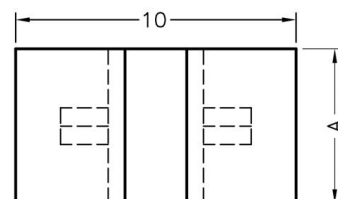
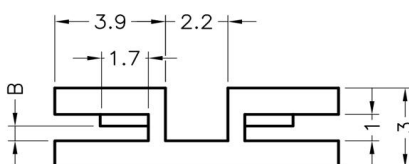

PART NO	A	C	PACKAGE
DTZ-10	5.5	0.5~0.6	1000
DTZ-11	5.5	0.4	1000
DTZ-11	7.5	0.5~0.6	1000

晶体管座 Transistor Housing

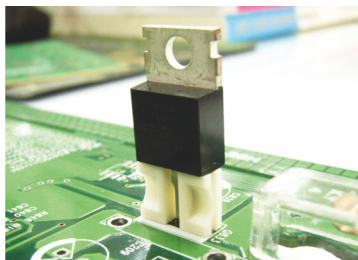

MATERIAL : NYLON 66(UL)
FLAME CLASS: 94V-0/94V-2
COLOR : NATURAL/BLACK
UNIT: mm

用途: 保护晶体立于PC板上, 使接脚不弯曲、折断、短路、且高度一致。

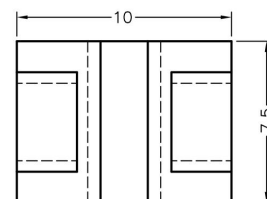
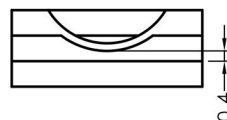
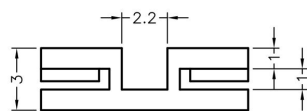

PART NO	PACKAGE
DTZ-13	1000

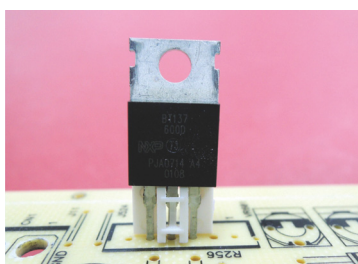

MATERIAL : PBT(UL)/NYLON 66(UL)
FLAME CLASS: 94V-0/94V-2
COLOR : NATURAL/BLACK
UNIT: mm

用途: 保护晶体立于PC板上, 使接脚不弯曲、折断、短路、且高度一致。

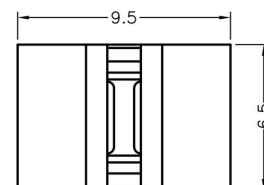
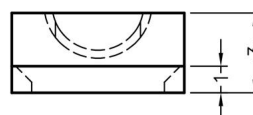
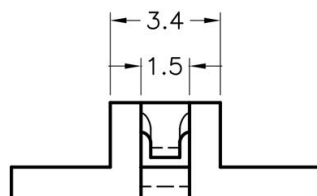

PART NO	PACKAGE
DTZ-14	1000

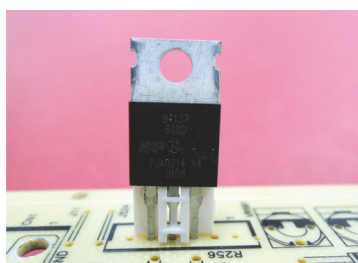

MATERIAL : PBT(UL)/NYLON 66(UL)
FLAME CLASS: 94V-0/94V-2
COLOR : NATURAL/BLACK
UNIT: mm

用途: 保护晶体立于PC板上, 使接脚不弯曲、折断、短路、且高度一致。

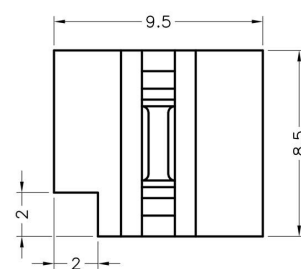
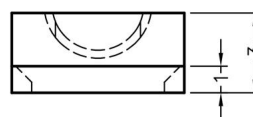
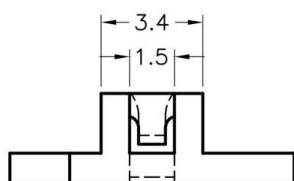

PART NO	PACKAGE
DTZ-15	1000



MATERIAL : PBT(UL)/NYLON 66(UL)
FLAME CLASS: 94V-0/94V-2
COLOR : NATURAL/BLACK
UNIT: mm

用途: 保护晶体立于PC板上, 使接脚不弯曲、折断、短路、且高度一致。

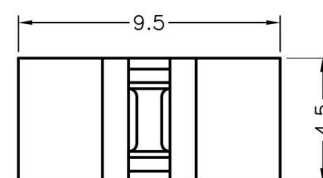
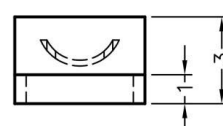
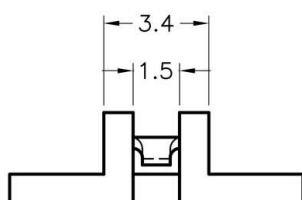

PART NO	PACKAGE
DTZ-16	1000

晶体管座 Transistor Housing

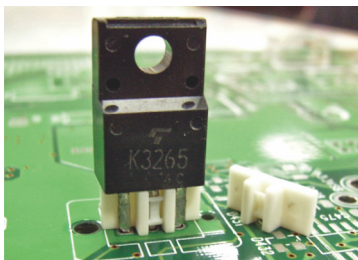

MATERIAL : PBT(UL)/NYLON 66(UL) **用途:** 保护晶体立于PC板上, 使接脚不弯曲、折断、短路、且高度一致。
FLAME CLASS: 94V-0/94V-2
COLOR : NATURAL/BLACK
UNIT: mm

PART NO	D	PACKAGE
DTZ-17	0.3	1000
DTZ-18	0.5	1000

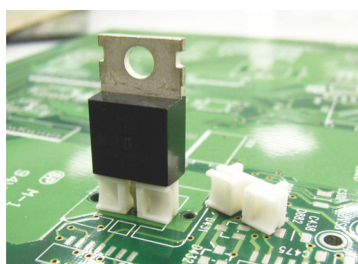
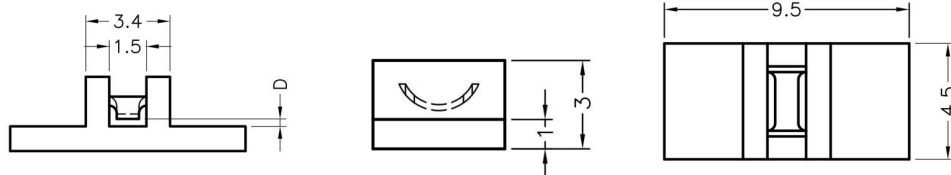

MATERIAL : PBT(UL)/NYLON 66(UL) **用途:** 保护晶体立于PC板上, 使接脚不弯曲、折断、短路、且高度一致。
FLAME CLASS: 94V-0/94V-2
COLOR : NATURAL/BLACK
UNIT: mm

PART NO	PACKAGE
DTZ-19	1000

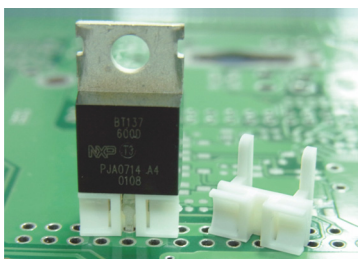
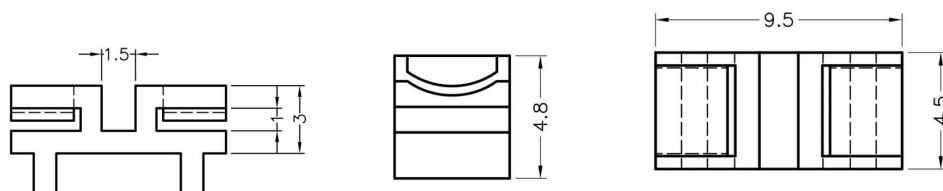

MATERIAL : PBT(UL)/NYLON 66(UL) **用途:** 保护晶体立于PC板上, 使接脚不弯曲、折断、短路、且高度一致。
FLAME CLASS: 94V-0/94V-2
COLOR : NATURAL/BLACK
UNIT: mm

PART NO	PACKAGE
DTZ-20	1000

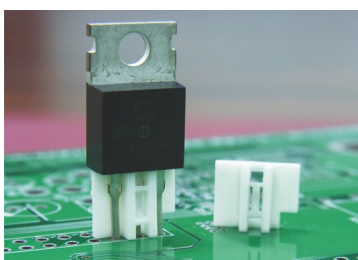
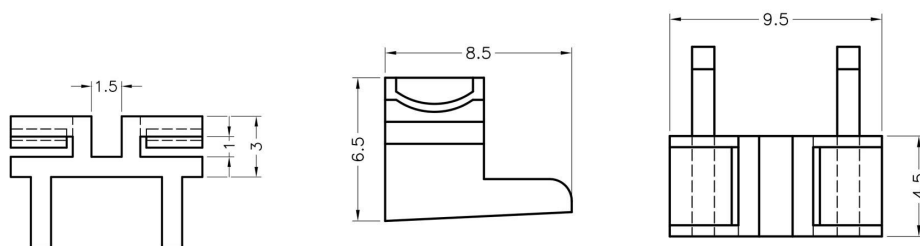

MATERIAL : PBT(UL)/NYLON 66(UL) **用途:** 保护晶体立于PC板上, 使接脚不弯曲、折断、短路、且高度一致。
FLAME CLASS: 94V-0/94V-2
COLOR : NATURAL/BLACK
UNIT: mm

PART NO	PACKAGE
DTZ-21	1000

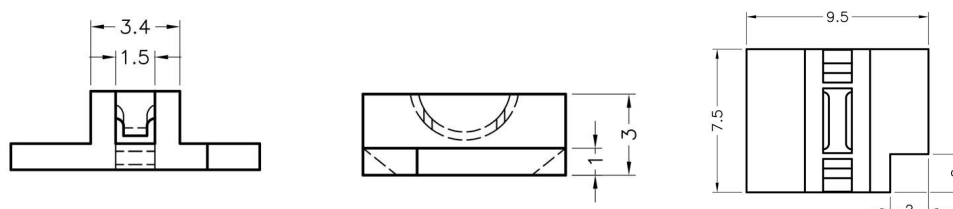

晶体管座 Transistor Housing

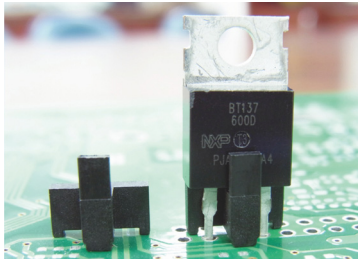

MATERIAL : PBT(UL)
FLAME CLASS: 94V-0
COLOR : NATURAL/BLACK
UNIT: mm

用途: 保护晶体立于PC板上, 使接脚不弯曲、折断、短路、且高度一致。

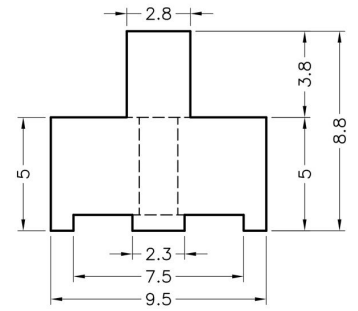
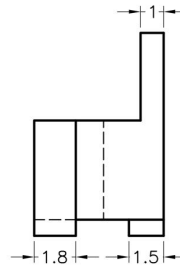
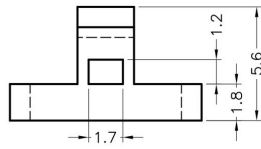

PART NO	PACKAGE
DTZ-22	1000

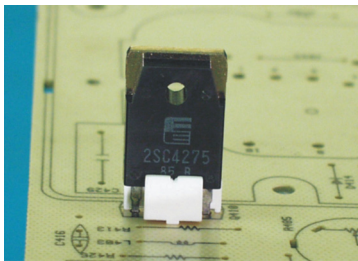

MATERIAL : PBT(UL)
FLAME CLASS: 94V-0
COLOR : NATURAL
UNIT: mm

用途: 保护晶体立于PC板上, 使接脚不弯曲、折断、短路、且高度一致。

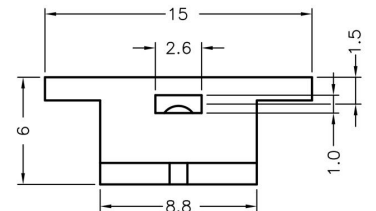
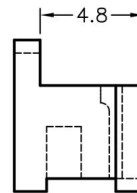
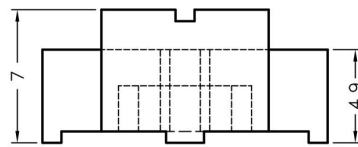

PART NO	PACKAGE
DTZ-23	1000

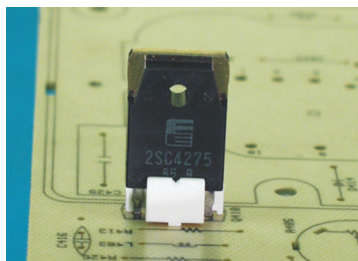

MATERIAL : PBT(UL)
FLAME CLASS: 94V-0
COLOR : NATURAL
UNIT: mm

用途: 保护晶体立于PC板上, 使接脚不弯曲、折断、短路、且高度一致。

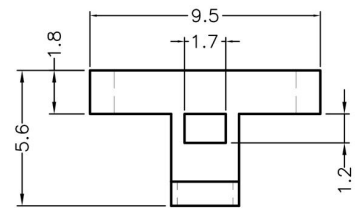
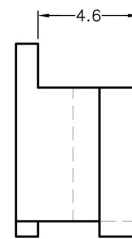
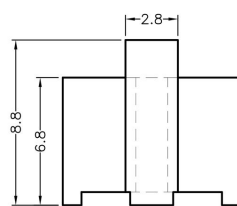

PART NO	PACKAGE
DTZ-24	1000

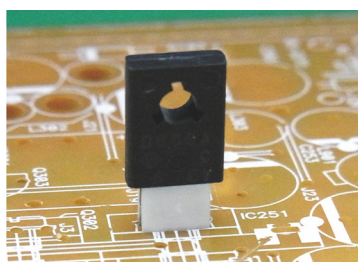

MATERIAL : NYLON 66(UL)
FLAME CLASS: 94V-0/94V-2
COLOR : NATURAL/BLACK
UNIT: mm

用途: 保护晶体立于PC板上, 使接脚不弯曲、折断、短路、且高度一致。

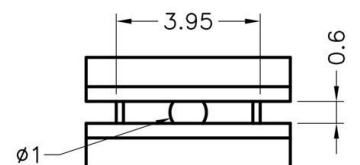
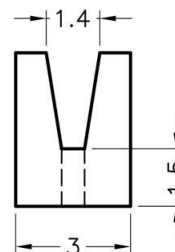
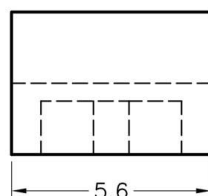

PART NO	PACKAGE
DTZ-25	1000

晶体管座 Transistor Housing

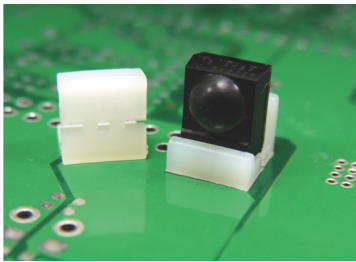

MATERIAL : NYLON 66(UL)
FLAME CLASS: 94V-0/94V-2
COLOR : NATURAL/BLACK
UNIT: mm

用途: 保护IR晶体立于PC板上, 使接脚不弯曲、折断、短路, 且高度一致。

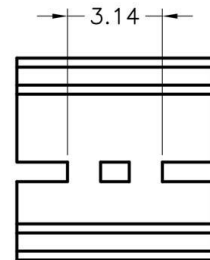
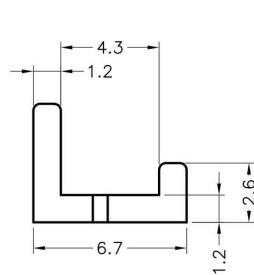
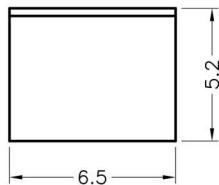

PART NO	PACKAGE
DTZ-26	1000

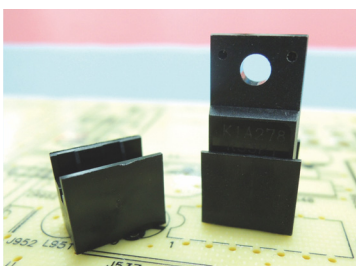

MATERIAL : NYLON 66(UL)
FLAME CLASS: 94V-0/94V-2
COLOR : NATURAL/BLACK
UNIT: mm

用途: 保护晶体立于PC板上, 使接脚不弯曲、折断、短路、且高度一致。

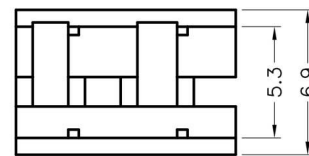
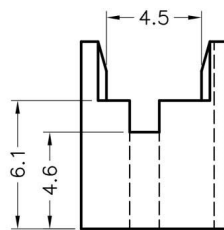
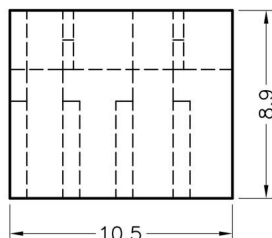

PART NO	PACKAGE
DTZ-27	1000

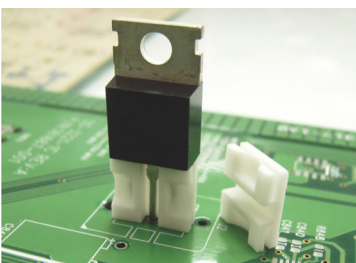

MATERIAL : PBT(UL)/NYLON 66(UL)
FLAME CLASS: 94V-0/92V-2
COLOR : NATURAL/BLACK
UNIT: mm

用途: 保护晶体立于PC板上, 使接脚不弯曲、折断、短路、且高度一致。

PART NO	A	B	C	D	PACKAGE
DTZ-49	3.5	10.0	3.0	1.0	1000
DTZ-28	4.0	10.0	3.0	1.0	1000
DTZ-29	4.5	10.0	3.0	1.0	1000
DTZ-71	4.5	9.0	3.0	1.0	1000
DTZ-30	5.0	10.0	3.0	1.0	1000
DTZ-31	5.5	10.0	3.0	1.0	1000
DTZ-32	6.0	10.0	3.0	1.0	1000
DTZ-33	6.5	10.0	3.0	1.0	1000
DTZ-78	6.5	10.0	3.3	1.3	1000
DTZ-34	7.0	10.0	3.0	1.0	1000
DTZ-35	7.5	10.0	3.0	1.0	1000
DTZ-36	8.0	10.0	3.0	1.0	1000
DTZ-37	8.5	10.0	3.0	1.0	1000
DTZ-38	9.0	10.0	3.0	1.0	1000
DTZ-39	9.5	10.0	3.0	1.0	1000
DTZ-40	10.0	10.0	3.0	1.0	1000

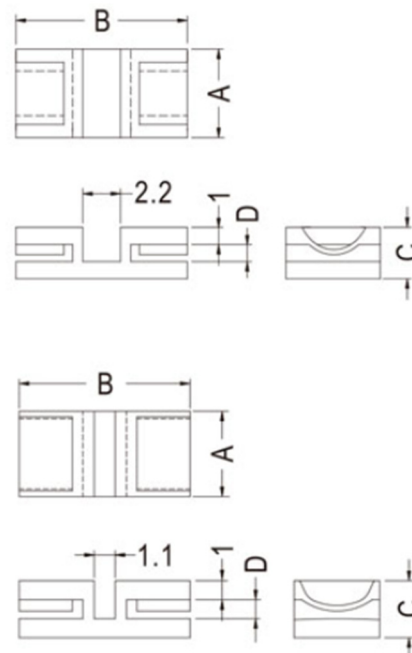

DTZ-71

晶体管座 Transistor Housing

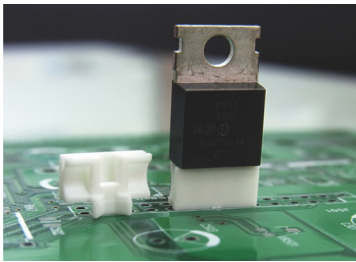

MATERIAL : PBT(UL)/NYLON 66(UL) **用途:** 保护晶体立于PC板上, 使接脚不弯曲、折断、短路、且高度一致。
FLAME CLASS: 94V-0/92V-2
COLOR : NATURAL/BLACK
UNIT: mm

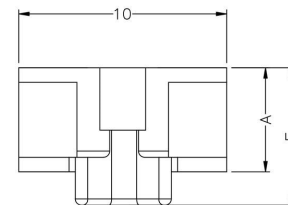
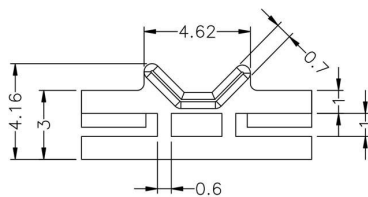

PART NO	A	E	PACKAGE
DTZ-41	5.0	6.6	1000
DTZ-42	6.7	8.3	1000
DTZ-43	7.0	8.6	1000

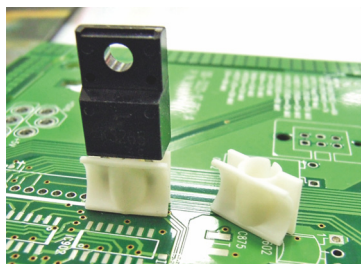

MATERIAL : PBT(UL)/NYLON 66(UL) **用途:** 保护晶体立于PC板上, 使接脚不弯曲、折断、短路、且高度一致。
FLAME CLASS: 94V-0/92V-2
COLOR : NATURAL/BLACK
UNIT: mm

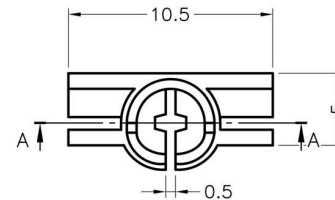
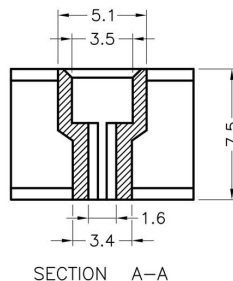

PART NO	PACKAGE
DTZ-44	1000

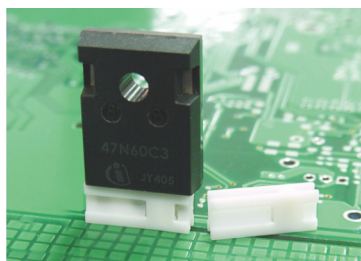

MATERIAL : PBT(UL)/NYLON 66(UL) **用途:** 保护晶体立于PC板上, 使接脚不弯曲、折断、短路、且高度一致。
FLAME CLASS: 94V-0/92V-2
COLOR : NATURAL/BLACK
UNIT: mm

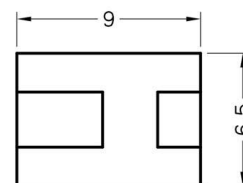
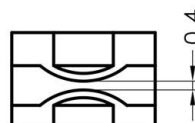

PART NO	PACKAGE
DTZ-45	1000

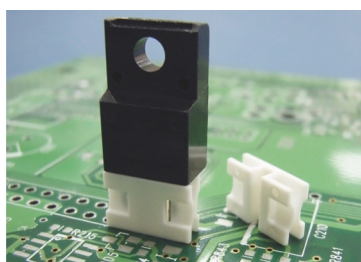

MATERIAL : PBT(UL)/NYLON 66(UL) **用途:** 保护晶体立于PC板上, 使接脚不弯曲、折断、短路、且高度一致。
FLAME CLASS: 94V-0/92V-2
COLOR : NATURAL/BLACK
UNIT: mm

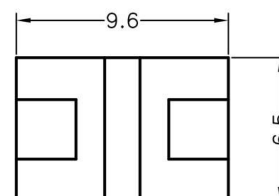

PART NO	F	PACKAGE
DTZ-46	0.4	1000
DTZ-47	0.5	1000

晶体管座 Transistor Housing

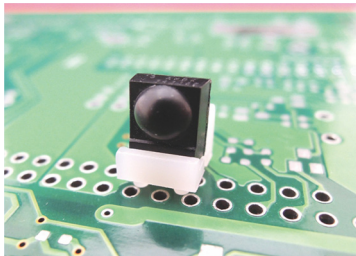

MATERIAL : NYLON 66(UL)
FLAME CLASS: 94V-0/92V-2
COLOR : NATURAL/BLACK
UNIT: mm

用途: 保护IR晶体立于PC板上, 使接脚不弯曲、折断、短路, 且高度一致。

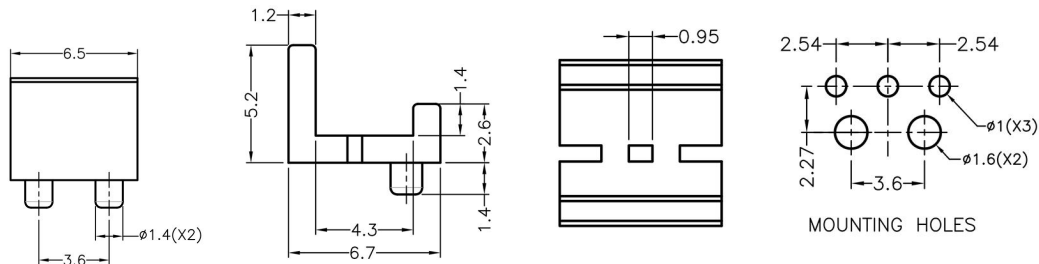

PART NO	PACKAGE
DTZ-50	1000

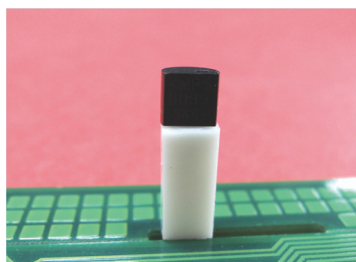

MATERIAL : NYLON 66(UL)
FLAME CLASS: 94V-0/92V-2
COLOR : NATURAL/BLACK
UNIT: mm

用途: 保护晶体立于PC板上, 使接脚不弯曲、折断、短路、且高度一致。

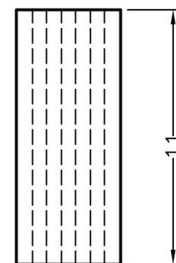
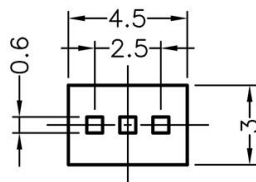

PART NO	PACKAGE
DTZ-51	1000

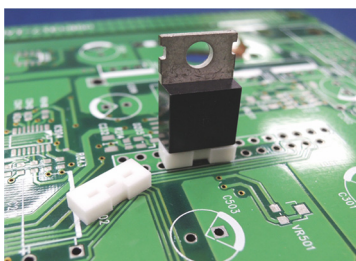

MATERIAL : NYLON 66(UL)
FLAME CLASS: 94V-0/92V-2
COLOR : NATURAL/BLACK
UNIT: mm

用途: 保护晶体立于PC板上, 使接脚不弯曲、折断、短路、且高度一致。

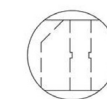
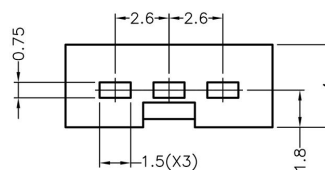
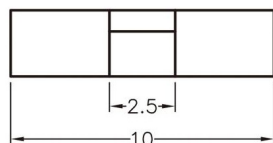

FOR DTZ-53

PART NO	PACKAGE
DTZ-52	1000
DTZ-53	1000

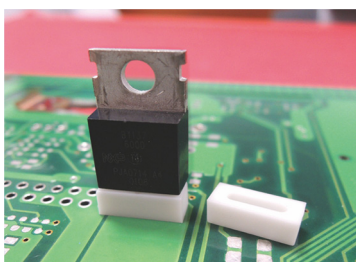

MATERIAL : NYLON 66(UL)
FLAME CLASS: 94V-0/92V-2
COLOR : NATURAL/BLACK
UNIT: mm

用途: 用于晶体管或零件之垫高与保护。

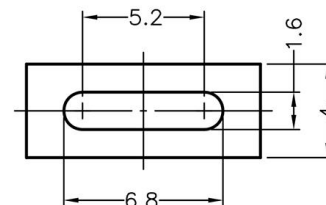
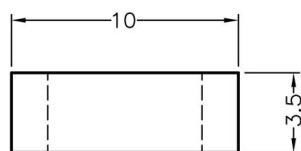

PART NO	PACKAGE
DTZ-54	1000

晶体管座 Transistor Housing

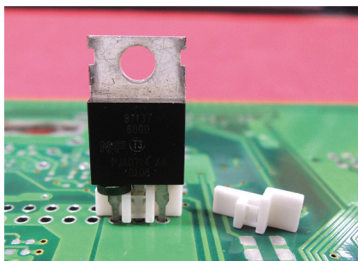

MATERIAL : NYLON 66(UL)
FLAME CLASS: 94V-0/92V-2
COLOR : NATURAL/BLACK
UNIT: mm

用途: 保护晶体立于PC板上, 使接脚不弯曲、折断、短路、且高度一致。

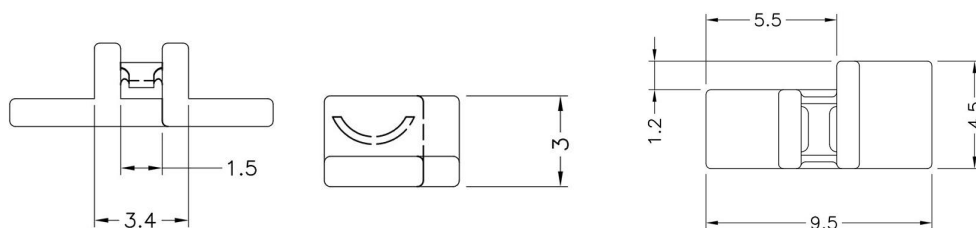

PART NO	PACKAGE
DTZ-55	1000

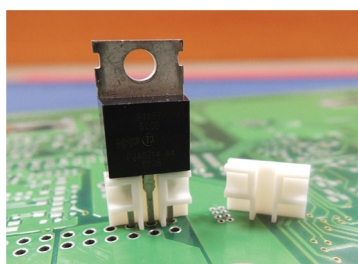

MATERIAL : NYLON 66(UL)
FLAME CLASS: 94V-0/92V-2
COLOR : NATURAL/BLACK
UNIT: mm

用途: 保护晶体立于PC板上, 使接脚不弯曲、折断、短路、且高度一致。

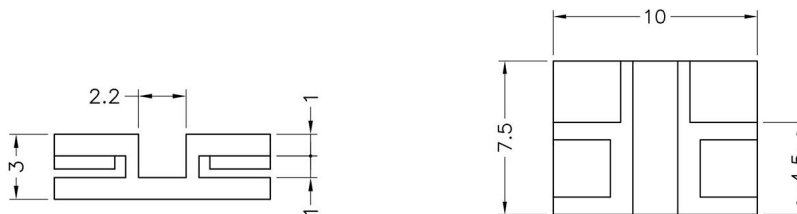

PART NO	PACKAGE
DTZ-56	1000

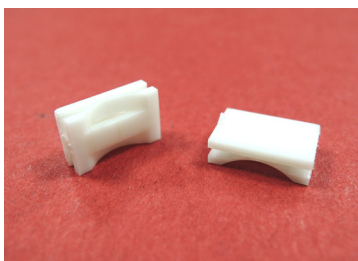

MATERIAL : NYLON 66(UL)/PBT(UL)
FLAME CLASS: 94V-0/92V-2
COLOR : NATURAL/BLACK
UNIT: mm

用途: 保护晶体立于PC板上, 使接脚不弯曲、折断、短路、且高度一致。

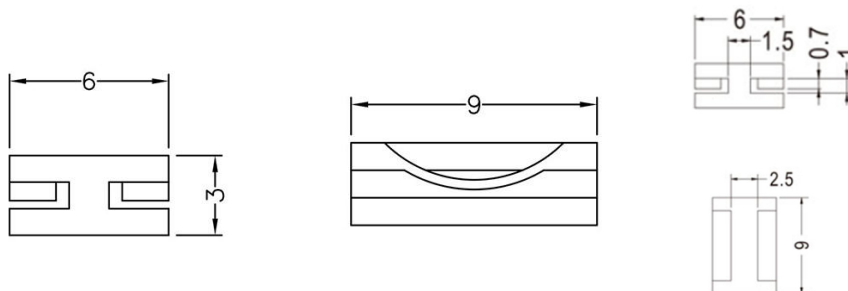

PART NO	PACKAGE
DTZ-57	1000

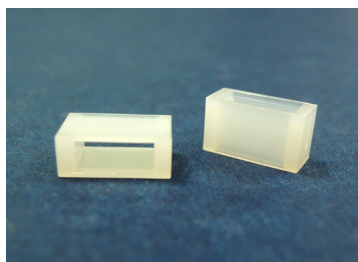

MATERIAL : NYLON 66(UL)
FLAME CLASS: 94V-0/92V-2
COLOR : NATURAL/BLACK
UNIT: mm

用途: 用于晶体管或零件之垫高与保护。



PART NO	PACKAGE
DTZ-58	1000

晶体管座 Transistor Housing

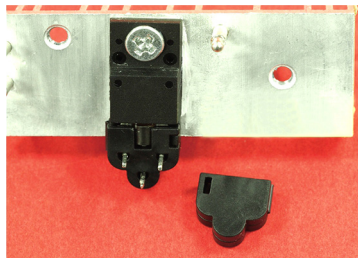

MATERIAL : NYLON 66(UL)
FLAME CLASS: 94V-0/92V-2
COLOR : NATURAL/BLACK
UNIT: mm

用途: 用于功率晶体之绝缘与防尘。

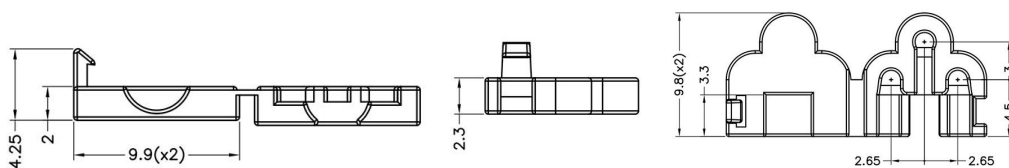

PART NO	PACKAGE
DTZ-59	1000



MATERIAL : NYLON 66(UL)
FLAME CLASS: 94V-0/92V-2
COLOR : NATURAL/BLACK
UNIT: mm

用途: 保护IR晶体立于PC板上, 使接脚不弯曲、折断、短路, 且高度一致。

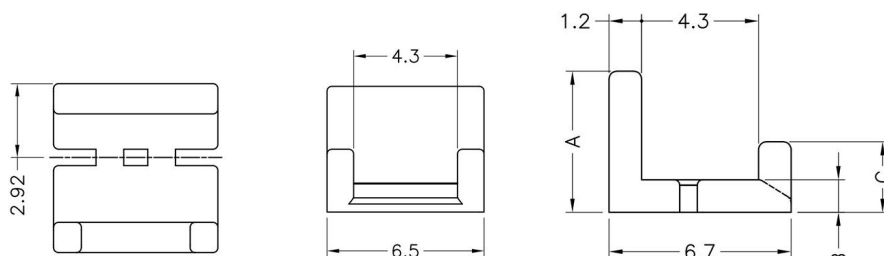

PART NO	A	B	C	PACKAGE
DTZ-60	5.2	1.2	2.6	1000
DTZ-61	6.0	2.0	3.4	1000
DTZ-63	9.3	5.3	6.7	1000

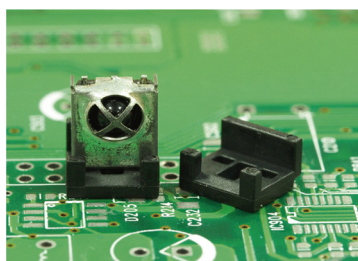

MATERIAL : NYLON 66(UL)
FLAME CLASS: 94V-0/92V-2
COLOR : NATURAL/BLACK
UNIT: mm

用途: 保护IR晶体立于PC板上, 使接脚不弯曲、折断、短路, 且高度一致。

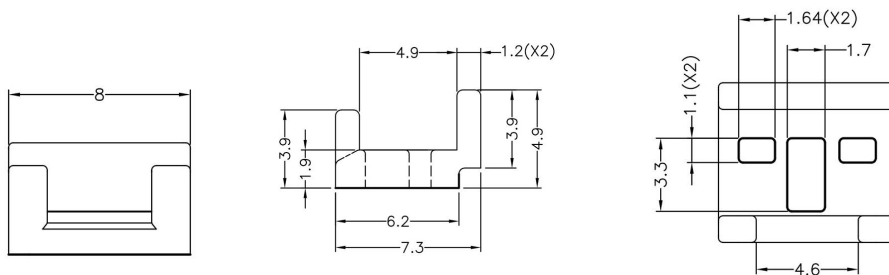

PART NO	PACKAGE
DTZ-62	1000

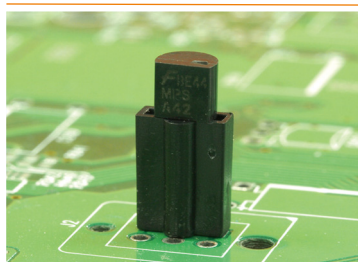

MATERIAL : NYLON 66(UL)
FLAME CLASS: 94V-0/92V-2
COLOR : NATURAL/BLACK
UNIT: mm

用途: 保护TO-92功率晶体立于PC板上, 使接脚不弯曲、折断、短路, 且高度一致。

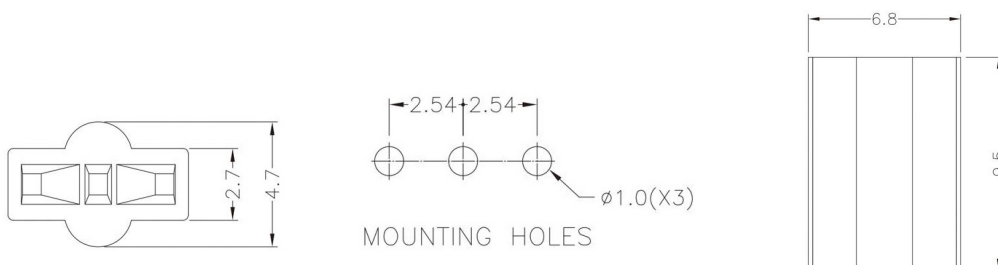

PART NO	PACKAGE
DTZ-65	1000

晶体管座 Transistor Housing

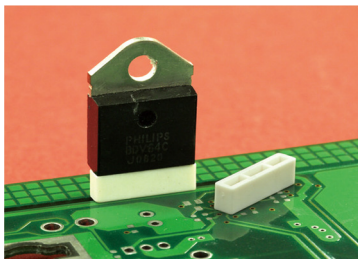

MATERIAL : PBT(UL)
FLAME CLASS: 94V-0
COLOR : WHITE
UNIT: mm

用途: 保护晶体立于PC板上, 使接脚不弯曲、折断、短路、且高度一致。

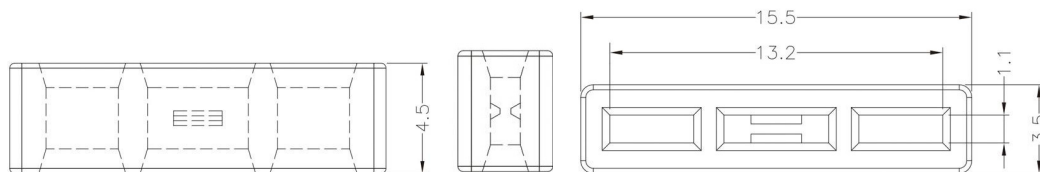

PART NO	PACKAGE
DTZ-66	1000

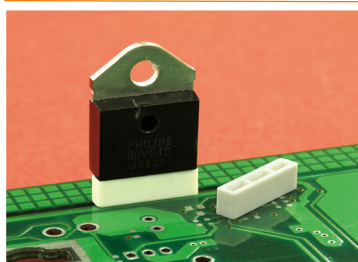

MATERIAL : PBT(UL)
FLAME CLASS: 94V-0
COLOR : WHITE
UNIT: mm

用途: 保护晶体立于PC板上, 使接脚不弯曲、折断、短路、且高度一致。

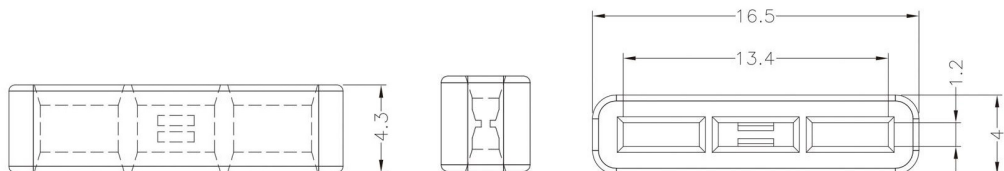

PART NO	PACKAGE
DTZ-67	1000

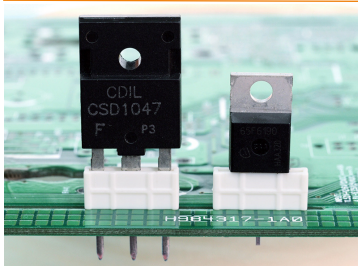

MATERIAL : PBT(UL)
FLAME CLASS: 94V-0
COLOR : WHITE/NATURAL
UNIT: mm

用途: 保护晶体立于PC板上, 使接脚不弯曲、折断、短路、且高度一致。

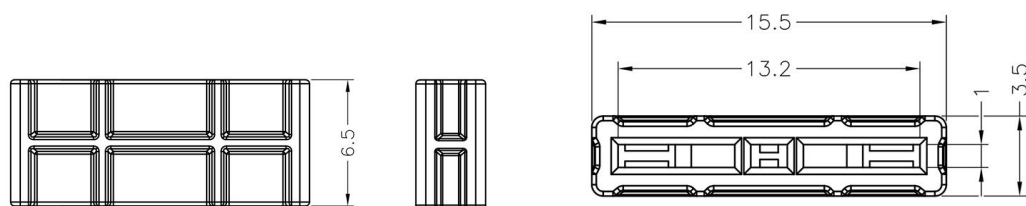

PART NO	PACKAGE
DTZ-68	1000

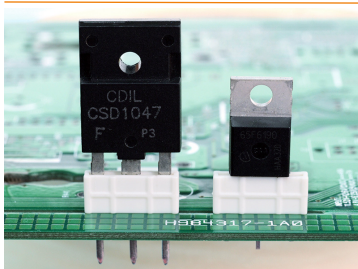

MATERIAL : PBT(UL)
FLAME CLASS: 94V-0
COLOR : WHITE/NATURAL
UNIT: mm

用途: 用于晶体管或零件之垫高与保护。

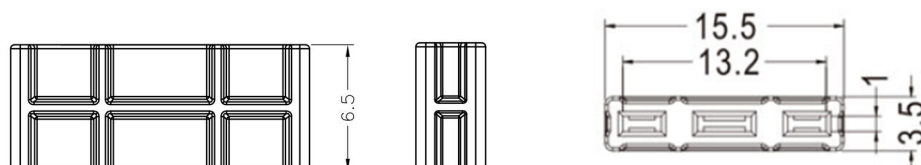

PART NO	PACKAGE
DTZ-77	1000

晶体管座 Transistor Housing

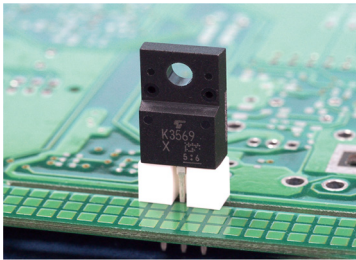

MATERIAL : NYLON 66(UL)
FLAME CLASS: 94V-0/94V-2
COLOR : WHITE/NATURAL/BLACK
UNIT: mm

用途: 保护晶体立于PC板上, 使接脚不弯曲、折断、短路、且高度一致。

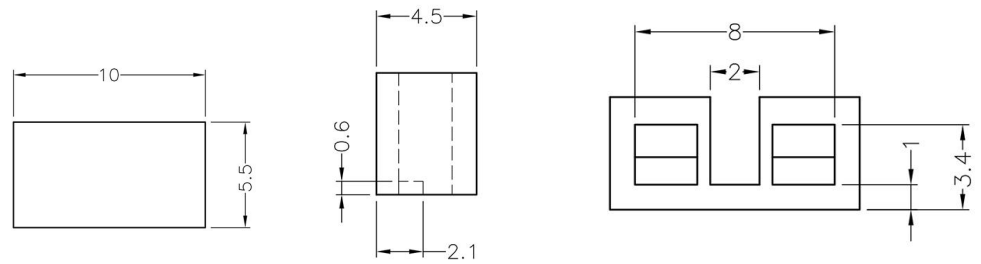

PART NO	PACKAGE
DTZ-72	1000



MATERIAL : NYLON 66(UL)
FLAME CLASS: 94V-0/94V-2
CLIP MATERIAL: NICKEL PLATED STEEL
COLOR : BLACK
UNIT: mm

用途: 用于TO-3P功率晶体, 保护晶体立于PC板上, 使接脚不弯曲、折断、短路、且高度一致。

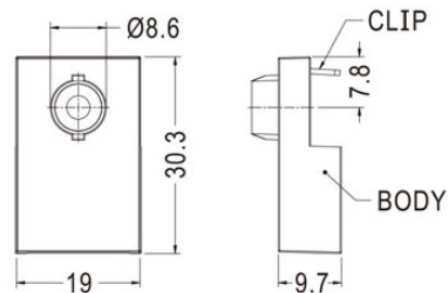

PART NO	PACKAGE
DTZ-73	1000

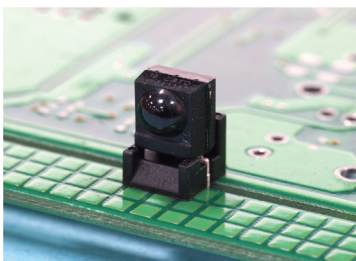

MATERIAL : NYLON 66(UL)
FLAME CLASS: 94V-0/94V-2
COLOR : NATURAL/BLACK
UNIT: mm

用途: 保护IR晶体立于PC板上, 使接脚不弯曲、折断、短路、且高度一致。

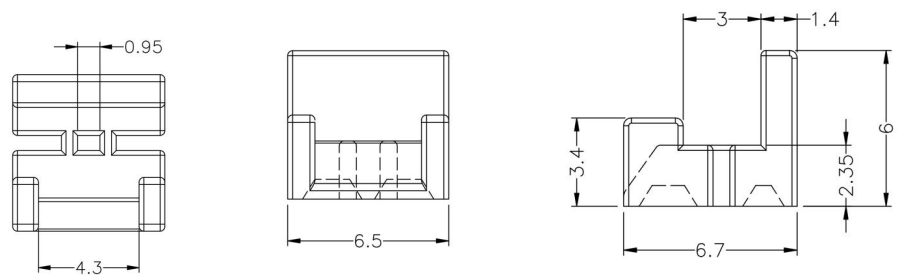

PART NO	PACKAGE
DTZ-74	1000

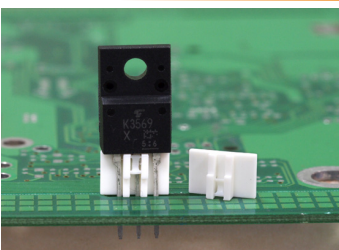

MATERIAL : PBT(UL)
FLAME CLASS: 94V-0
COLOR : WHITE/NATURAL
UNIT: mm

用途: 保护晶体立于PC板上, 使接脚不弯曲、折断、短路、且高度一致。

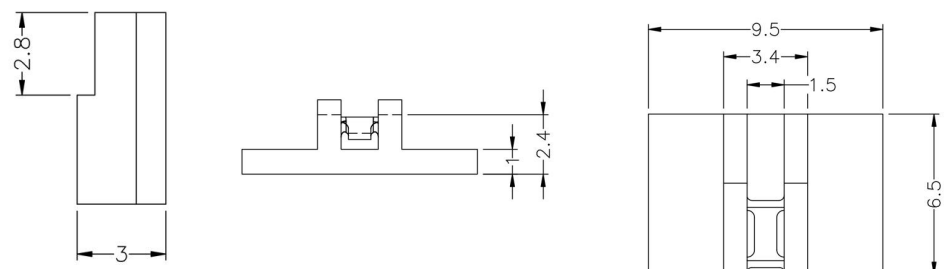

PART NO	PACKAGE
DTZ-75	1000

晶体管座 Transistor Housing

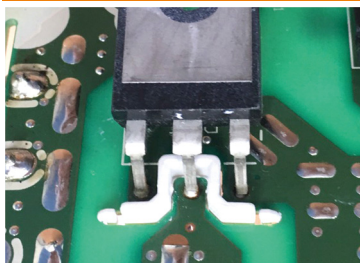

MATERIAL : NYLON 66(UL)
FLAME CLASS: 94V-0/94V-2
COLOR : WHITE/NATURAL/BLACK
UNIT: mm

用途: 保护晶体管接脚间之绝缘, 不使接脚短路。

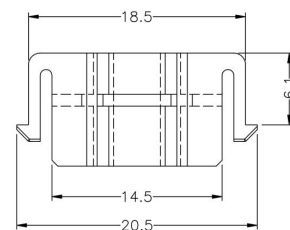
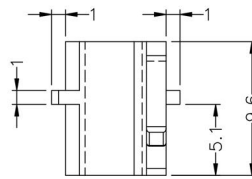
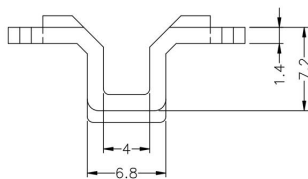

PART NO	PACKAGE
DTZ-76	1000

电容器垫片 Capacitor Washer

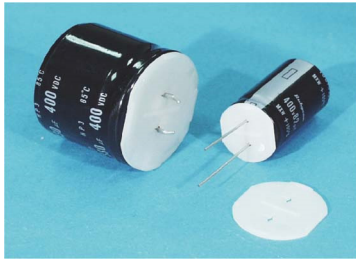

MATERIAL : NYLON 66(UL)
FLAME CLASS: 94V-0/94V-2
COLOR : NATURAL/BLACK
UNIT: mm

用途: 用于大电容器之垫座。

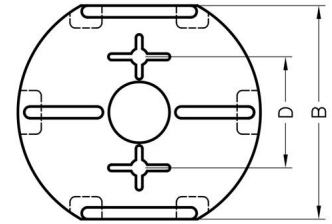
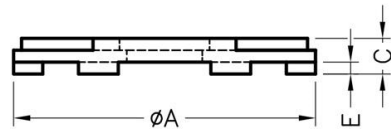

PART NO	A	B	C	D	E	PACKAGE
CITO-01	22.8	19.8	2.7	10.4	0.9	500

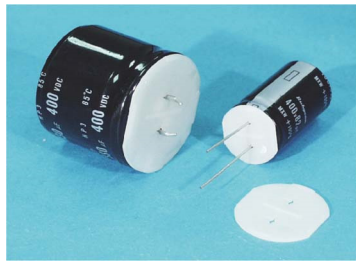

MATERIAL : NYLON 66(UL)
FLAME CLASS: 94V-0/94V-2
COLOR : NATURAL/BLACK
UNIT: mm

用途: 用于大电容器之垫座。

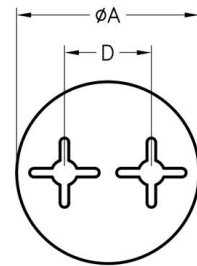
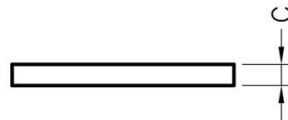

PART NO	A	B	C	D	E	PACKAGE
CITO-02	10.5	-	1.0	5.0	-	1000

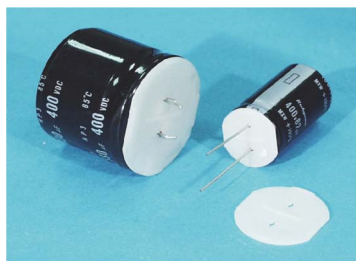

MATERIAL : NYLON 66(UL)
FLAME CLASS: 94V-0/94V-2
COLOR : NATURAL/BLACK
UNIT: mm

用途: 用于大电容器之垫座。

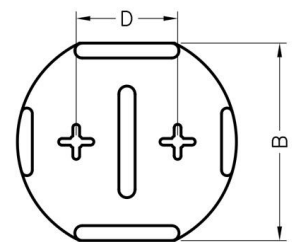
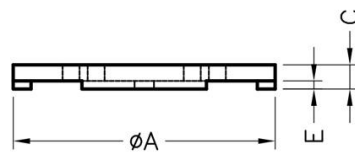

PART NO	A	B	C	D	E	PACKAGE
CITO-03	16.2	14.6	1.5	7.5	0.5	1000
CITO-04	18.2	16.4	1.5	7.5	0.5	1000
CITO-05	22.2	20.0	1.5	10.0	0.5	500
CITO-06	25.7	23.0	1.5	10.0	0.5	500

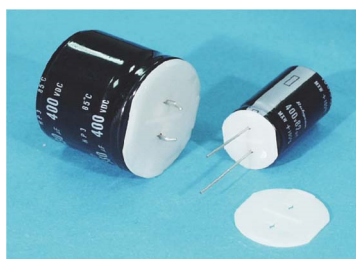

MATERIAL : NYLON 66(UL)
FLAME CLASS: 94V-0/94V-2
COLOR : NATURAL/BLACK
UNIT: mm

用途: 用于大电容器之垫座。

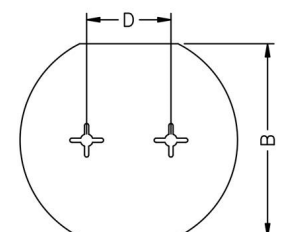
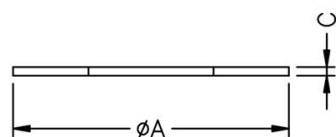

PART NO	A	B	C	D	E	PACKAGE
CITO-07	25.7	23.0	0.8	10.0	-	500
CITO-08	30.3	27.2	1.5	10.0	0.5	500
CITO-09	35.3	31.8	1.5	10.0	0.5	500
CITO-10	35.3	31.8	2.0	10.0	1.0	500

电容器垫片 Capacitor Washer

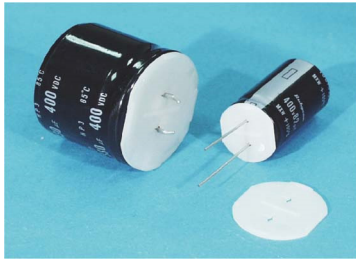

MATERIAL : NYLON 66(UL)
FLAME CLASS: 94V-0/94V-2
COLOR : NATURAL/BLACK
UNIT: mm

用途: 用于大电容器之垫座。

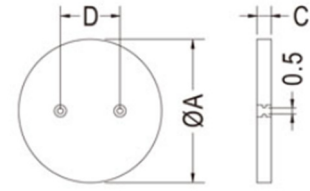

PART NO	A	B	C	D	E	PACKAGE
CITO-011	12.0	-	1.2	5.5	-	1000



MATERIAL : NYLON 66(UL)
FLAME CLASS: 94V-0/94V-2
COLOR : NATURAL/BLACK
UNIT: mm

用途: 用于电容器接脚保护。

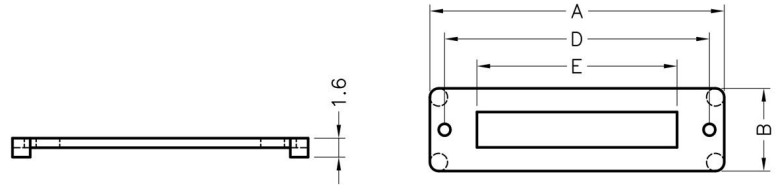

PART NO	A	B	D	E	PACKAGE
CITO-12	17.8	3.7	15.5	12.4	1000
CITO-13	25.0	7.0	22.5	17.0	1000



MATERIAL : NYLON 66(UL)
FLAME CLASS: 94V-0/94V-2
COLOR : NATURAL/BLACK
UNIT: mm

用途: 用于电容器接脚保护。

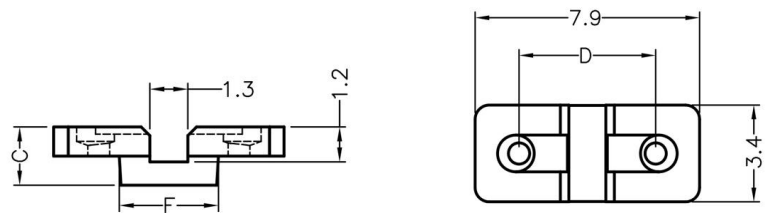

PART NO	C	D	F	PACKAGE
CITO-14	2.0	4.87	3.4	2000

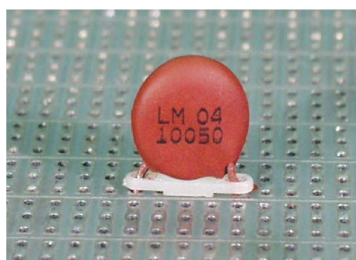

MATERIAL : NYLON 66(UL)
FLAME CLASS: 94V-0/94V-2
COLOR : NATURAL/BLACK
UNIT: mm

用途: 用于电容器接脚保护。

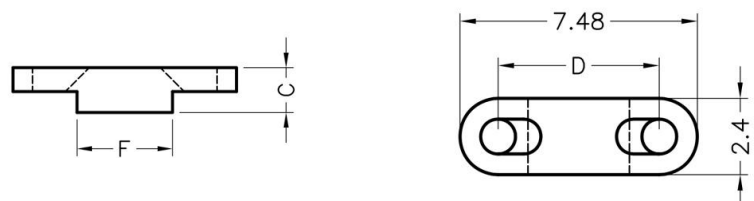

PART NO	C	D	F	PACKAGE
CITO-15	1.5	5.08	3.2	2000
CITO-16	1.2	7.6	4.0	2000
CITO-17	1.2	10.1	5.0	2000

电容器垫片 Capacitor Washer



MATERIAL : NYLON 66(UL)
FLAME CLASS: 94V-0/94V-2
COLOR : NATURAL/BLACK
UNIT: mm

用途: 用于电容器接脚保护。

PART NO	A	B	C	D	PACKAGE
CITO-18	24.5	11.2	5.0	5.0	1000
CITO-19	31.8	16.5	7.4	7.4	1000

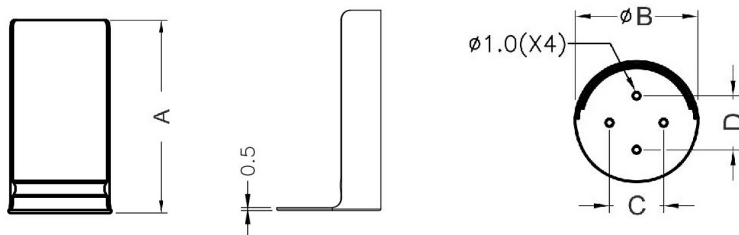

MATERIAL : NYLON 66(UL)
FLAME CLASS: 94V-0/94V-2
COLOR : NATURAL/BLACK
UNIT: mm

用途: 用于大电容器之垫座。

PART NO	PACKAGE
CITO-20	1000

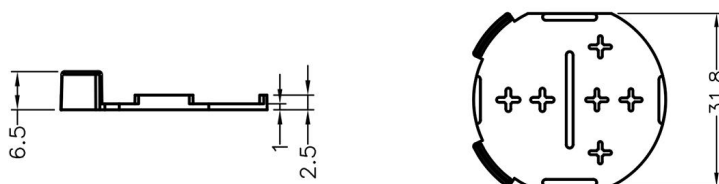

MATERIAL : NYLON 66(UL)
FLAME CLASS: 94V-0/94V-2
COLOR : NATURAL/BLACK
UNIT: mm

用途: 用于大电容器之垫座。

PART NO	PACKAGE
CITO-21	1000

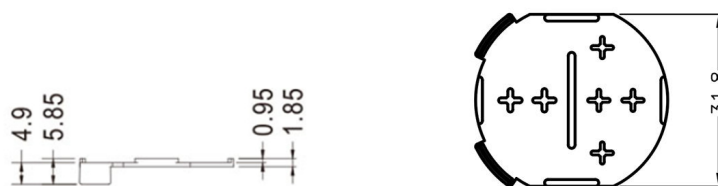

电容器盖 Capacitor Cover



MATERIAL : NYLON 66(UL)
FLAME CLASS: 94V-0/94V-2
COLOR : NATURAL/BLACK
UNIT: mm

用途: 用于电容器之绝缘与保护。

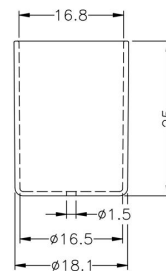
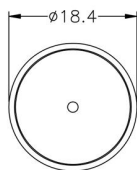

PART NO	PACKAGE
DRG-1	500



MATERIAL : NYLON 66(UL)
FLAME CLASS: 94V-0/94V-2
COLOR : NATURAL/BLACK
UNIT: mm

用途: 用于电容器之绝缘与保护。

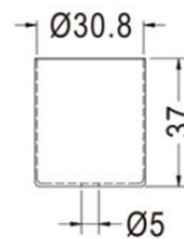
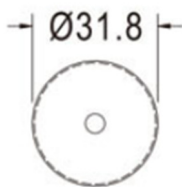

PART NO	PACKAGE
DRG-2	500

电容器固定座 Capacitor Mount

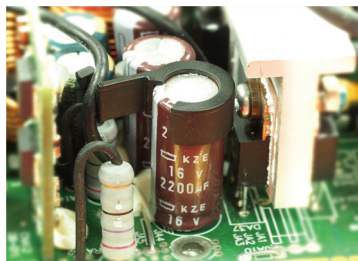

MATERIAL : NYLON 66(UL)
FLAME CLASS: 94V-0/94V-2
COLOR : NATURAL/BLACK
UNIT: mm

用途: 固定电容器于机板上, 维修方便, 不占空间。

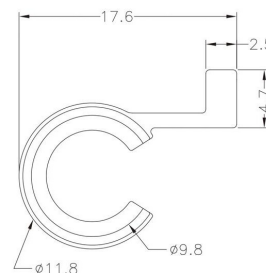

PART NO	PACKAGE
CW-K1	500



MATERIAL : NYLON 66(UL)
FLAME CLASS: 94V-0/94V-2
COLOR : NATURAL/BLACK
UNIT: mm

用途: 固定电容器于机板上, 维修方便, 不占空间。

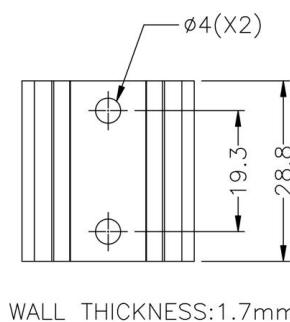
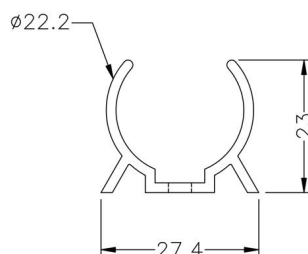

PART NO	PACKAGE
CW-K2	500

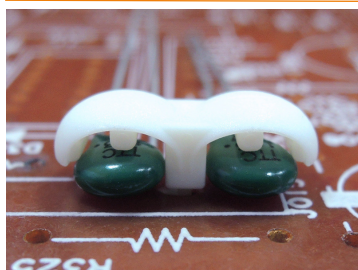

MATERIAL : NYLON 66(UL)
FLAME CLASS: 94V-0/94V-2
COLOR : NATURAL/BLACK
UNIT: mm

用途: 配合电容器固定用。

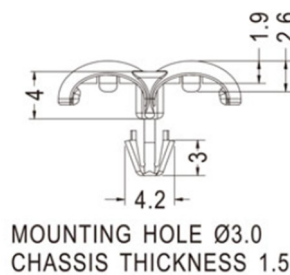

PART NO	PACKAGE
CW-K3	1000

电容器护套 Capacitor Cover



MATERIAL : SOFT P.V.C

COLOR : NATURAL

UNIT: mm

用途: 用于电容器之绝缘与防尘。

如需要UL认可材质, 下单请在尾号-UL

PART NO	A	B	C	D	E	PACKAGE
HUL-1	10.5	9.0	12.3	3.0	4.0	1000
HUL-4	8.5	7.5	10.0	3.0	3.0	1000
HUL-5	12.0	10.0	15.0	3.8	4.8	1000

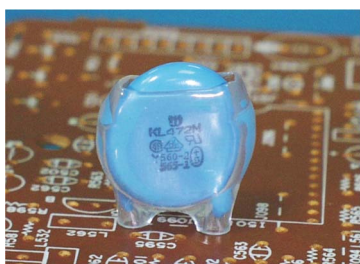
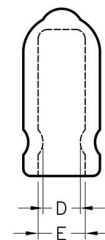
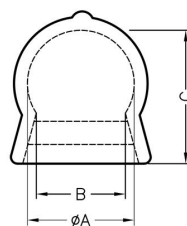

MATERIAL : SOFT P.V.C

COLOR : NATURAL

UNIT: mm

用途: 用于电容器之绝缘与防尘。

如需要UL认可材质, 下单请在尾号-UL

PART NO	A	C	D	F	PACKAGE
HUL-2	14.0	16.0	4.0	22.0	1000
HUL-3	16.0	19.0	5.0	32.0	1000

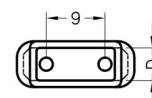
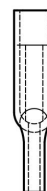
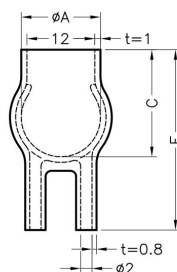

电容器帽套 Capacitor Cover



MATERIAL : NYLON 66(UL)
FLAME CLASS: 94V-0/94V-2
COLOR : NATURAL/BLACK
UNIT: mm

用途: 用于大电容器之绝缘与保护。

PART NO	A	B	C	D	E	PACKAGE
BCCT-01	16.7	18.2	1.75	13.7	10.2	500
BCCT-02	18.7	18.2	1.75	13.57	10.2	500
BCCT-03	22.0	23.4	1.05	18.0	8.0	2000
BCCT-04	26.0	27.2	0.75	22.0	8.0	2000
BCCT-05	16.5	17.5	1.5	12.4	20.0	500
BCCT-06	27.0	28.2	1.05	23.0	15.0	2000

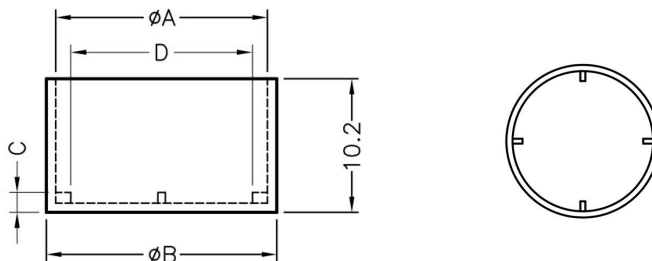

电容器座 Capacitor Housing

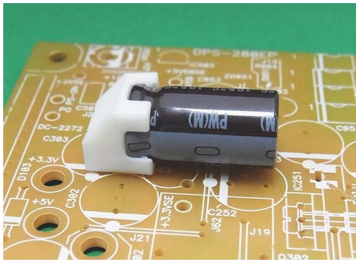

MATERIAL : NYLON 66(UL)
FLAME CLASS: 94V-0/94V-2
COLOR : NATURAL/BLACK
UNIT: mm

用途: 用于电容器接脚保护。

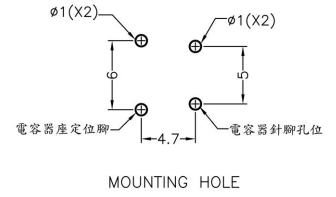
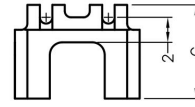
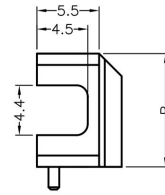
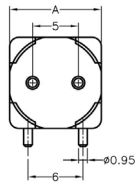

PART NO	A	B	C	PACKAGE
CAPHL-1	10.0	10.0	7.5	1000



MATERIAL : NYLON 66(UL)
FLAME CLASS: 94V-0/94V-2
COLOR : NATURAL/BLACK
UNIT: mm

用途: 用于电容器接脚保护。

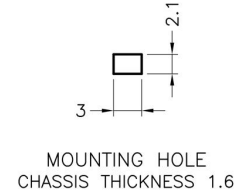
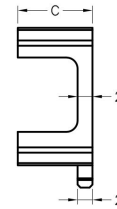
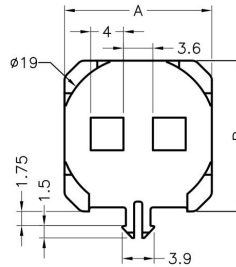

PART NO	A	B	C	PACKAGE
CAPHL-2	18.0	18.5	10.0	1000

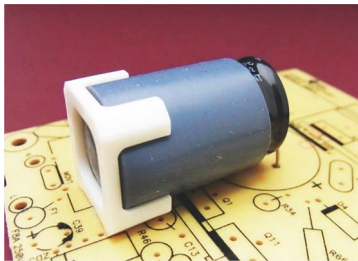

MATERIAL : NYLON 66(UL)
FLAME CLASS: 94V-0/94V-2
COLOR : NATURAL/BLACK
UNIT: mm

用途: 用于电容器接脚保护。

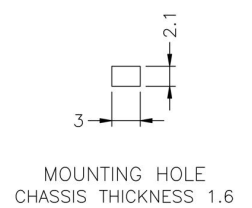
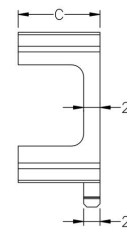
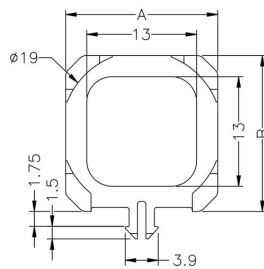

PART NO	A	B	C	PACKAGE
CAPHL-3	18.0	18.5	10.0	1000

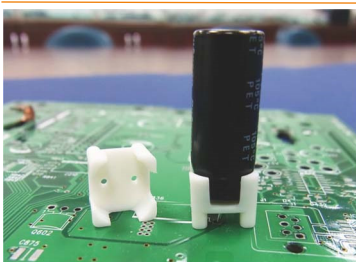

MATERIAL : NYLON 66(UL)
FLAME CLASS: 94V-0/94V-2
COLOR : NATURAL/BLACK
UNIT: mm

用途: 用于电容器接脚保护。

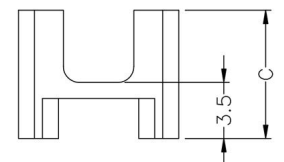
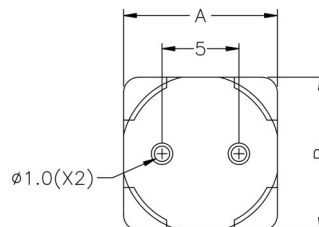

PART NO	A	B	C	PACKAGE
CAPHL-4	10.0	10.0	8.0	1000

电容器座 Capacitor Housing

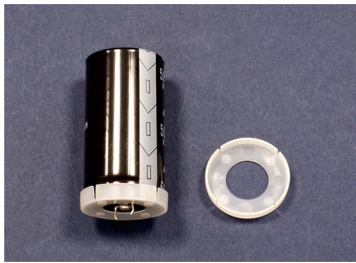

MATERIAL : NYLON 66(UL)
FLAME CLASS: 94V-0/94V-2
COLOR : NATURAL/BLACK
UNIT: mm

用途: 用于电容器接脚保护。

PART NO	A	B	C	E	PACKAGE
CAPHL-5	20.3	8.9	18.6	2.7	1000
CAPHL-17	27.3	13.9	25.6	3.5	500
CAPHL-18	32.3	16.4	30.5	3.5	500
CAPHL-19	18.3	8.9	16.6	2.7	1000
CAPHL-20	12.3	6.4	10.6	2.5	1000

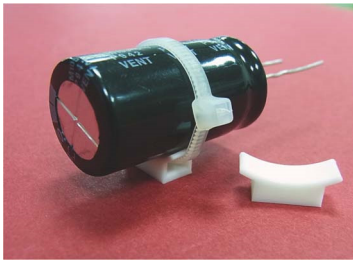
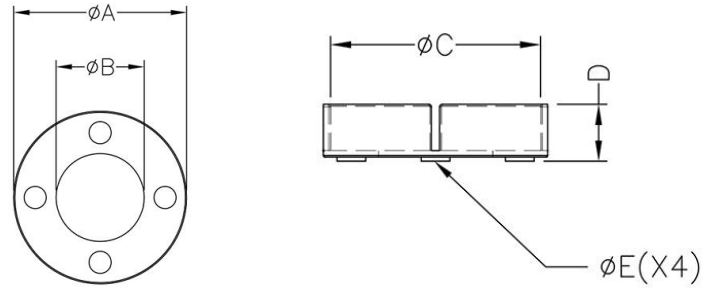

MATERIAL : NYLON 66(UL)
FLAME CLASS: 94V-0/94V-2
COLOR : NATURAL/BLACK
UNIT: mm

用途: 用于电容器接脚保护, 配合束线带固定使用。

PART NO	PACKAGE
CAPHL-6	1000

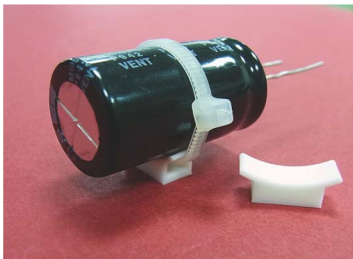
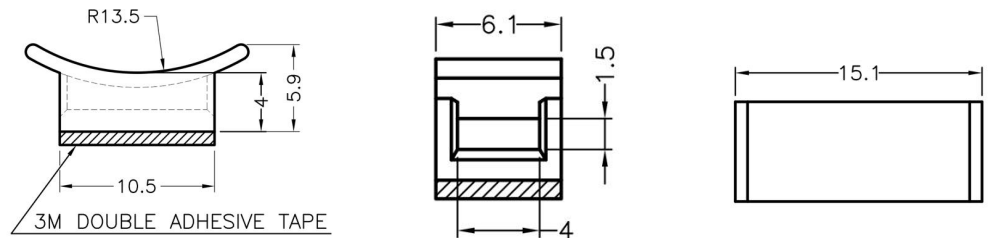

MATERIAL : NYLON 66(UL)
FLAME CLASS: 94V-0/94V-2
COLOR : NATURAL/BLACK
UNIT: mm

用途: 用于电容器接脚保护, 配合束线带固定使用。

PART NO	PACKAGE
CAPHL-7	1000

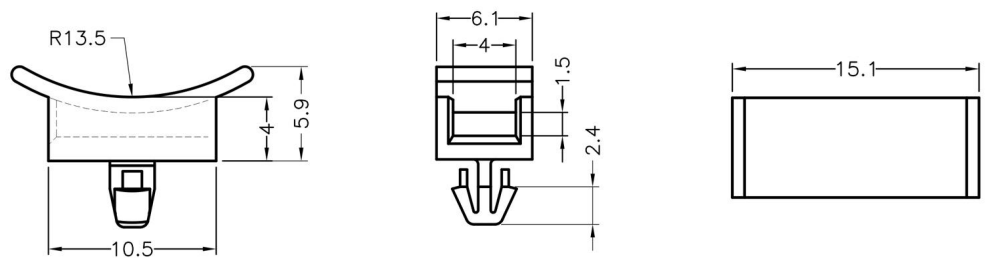

MOUNTING HOLE : $\phi 3.0$
 THICKNESS : 1.6

电容器座 Capacitor Housing

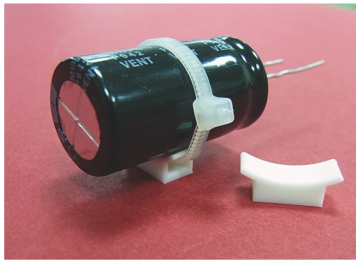

MATERIAL : NYLON 66(UL)
FLAME CLASS: 94V-0/94V-2
COLOR : NATURAL/BLACK
UNIT: mm

用途: 用于电容器接脚保护, 配合束线带固定使用。

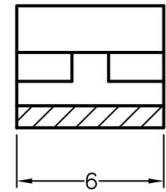
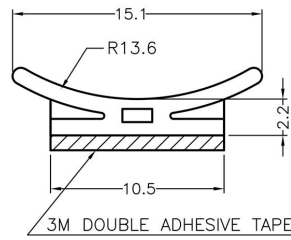

PART NO	PACKAGE
CAPHL-8	1000

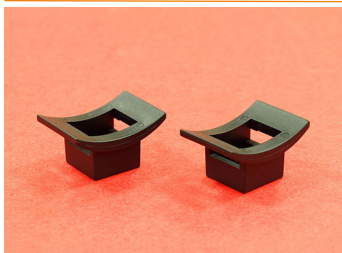

MATERIAL : NYLON 66(UL)
FLAME CLASS: 94V-0/94V-2
COLOR : NATURAL/BLACK
UNIT: mm

用途: 用于电容器接脚保护, 配合束线带固定使用。

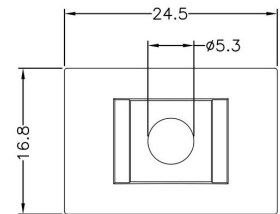
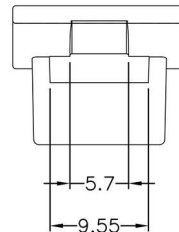
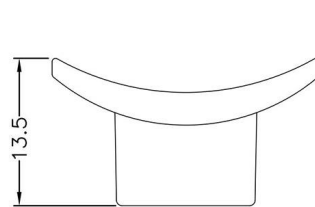

PART NO	PACKAGE
CAPHL-14	1000

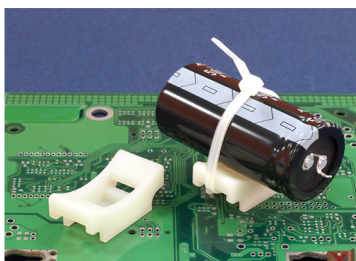

MATERIAL : NYLON 66(UL)
FLAME CLASS: 94V-0/94V-2
COLOR : NATURAL/BLACK
UNIT: mm

用途: 用于电容器接脚保护, 配合束线带固定使用。

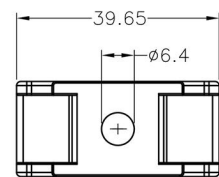
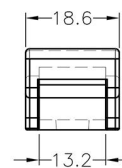
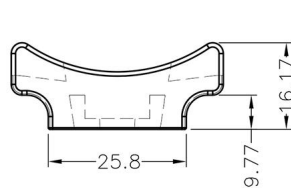

PART NO	PACKAGE
CAPHL-16	1000

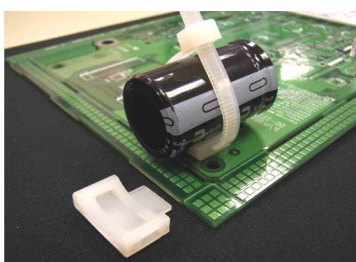

MATERIAL : NYLON 66(UL)
FLAME CLASS: 94V-0/94V-2
COLOR : NATURAL/BLACK
UNIT: mm

用途: 配合束线固定用。

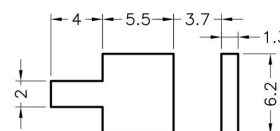
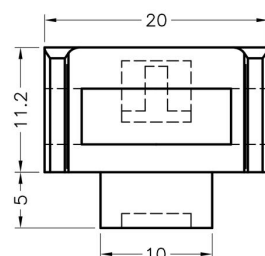

MOUNTING HOLE THICKNESS 0.8

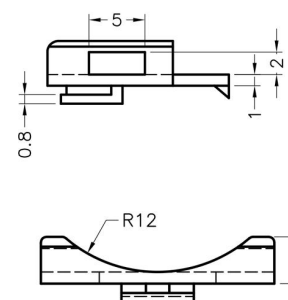

PART NO	PACKAGE
CAPHL-9	1000

电容器座 Capacitor Housing

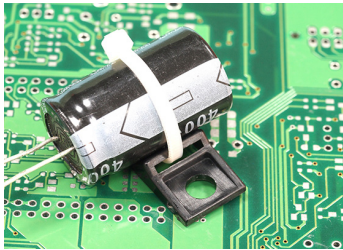

MATERIAL : NYLON 66(UL)
FLAME CLASS: 94V-0/94V-2
COLOR : NATURAL/BLACK
UNIT: mm

用途: 配合束线固定用。

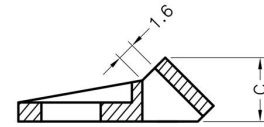
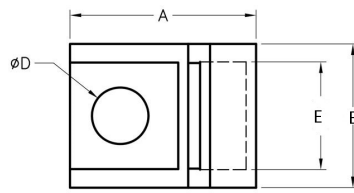

SECTION A-A
 Mounting Screw Size #10

PART NO	A	B	C	D	E	SCREW SIIZE	PACKAGE
CAPHL-10	17.4	13.5	5.7	5.3	10.1	#10	1000
CAPHL-11	27.4	21.4	10.3	8.4	16.7	5/16	500
CAPHL-21	23.0	16.4	9.04	5.2	12.0	M5	500



MATERIAL : NYLON 66(UL)
FLAME CLASS: 94V-0/94V-2
COLOR : NATURAL/BLACK
UNIT: mm

用途: 用于电容器接脚保护

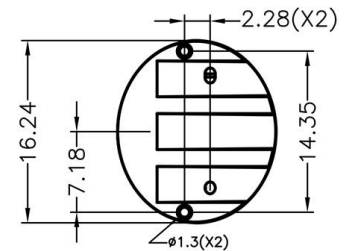
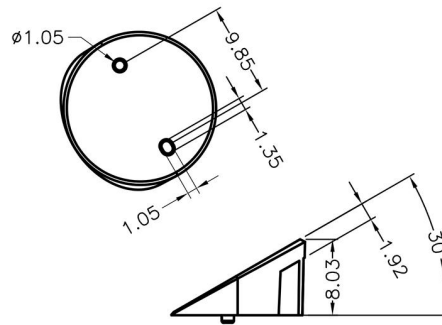
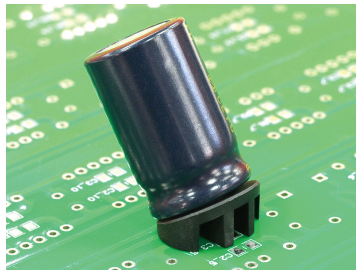

PART NO	PACKAGE
CAPHL-12	1000



MATERIAL : NYLON 66(UL)
FLAME CLASS: 94V-0/94V-2
COLOR : NATURAL/BLACK
UNIT: mm

用途: 用于电容器接脚保护。

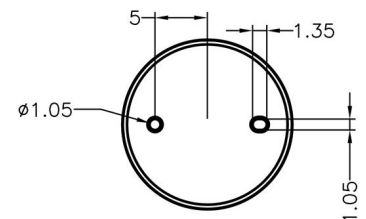
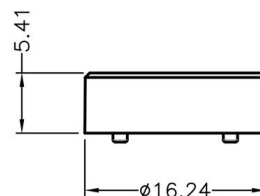

PART NO	PACKAGE
CAPHL-13	1000

电容器座 Capacitor Housing



MATERIAL : NYLON 66(UL)
FLAME CLASS: 94V-0/94V-2
COLOR : NATURAL/BLACK
UNIT: mm

用途: 用于电容器接脚保护。

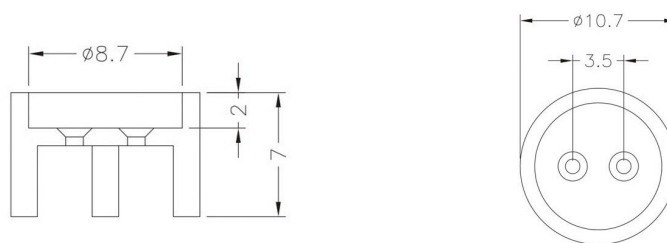

PART NO	PACKAGE
CAPHL-15	1000



MATERIAL : NYLON 66(UL)
FLAME CLASS: 94V-0/94V-2
COLOR : NATURAL/BLACK
UNIT: mm

用途: 配合电容器固定用。

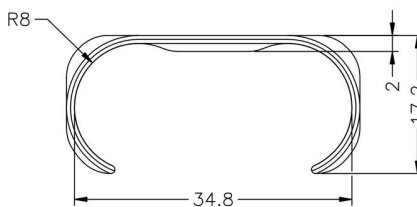

PART NO	PACKAGE
CAPHL-22	100

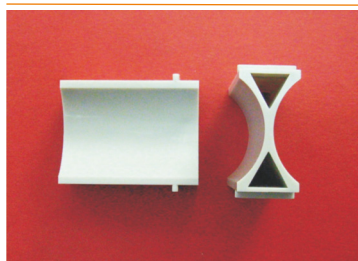

MATERIAL : ABS(UL)
FLAME CLASS: 94HB
COLOR : GRAY
UNIT: mm

用途: 用于电容器固定。

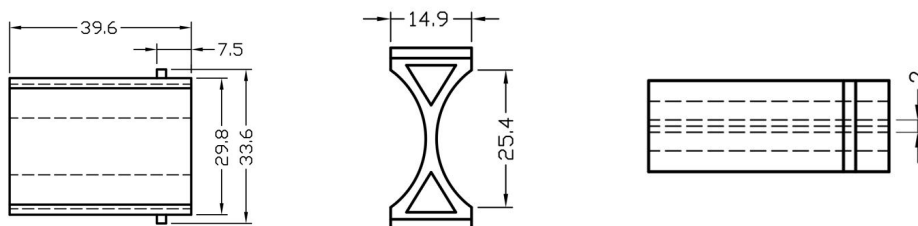

PART NO	PACKAGE
CAPHL-23	250

电阻保护座 Electric Resistance Holder

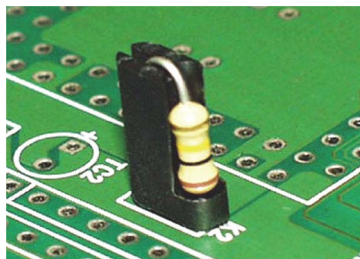

MATERIAL : PPS(UL)
 FLAME CLASS: 94V-0
 COLOR : BLACK
 UNIT: mm

用途： 用于电阻接脚之固定与保护。

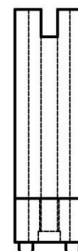
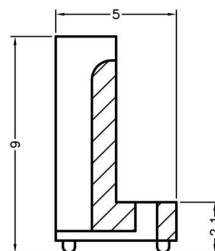
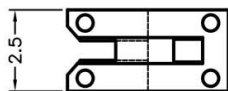

PART NO	PACKAGE
DRPLC-1	2000

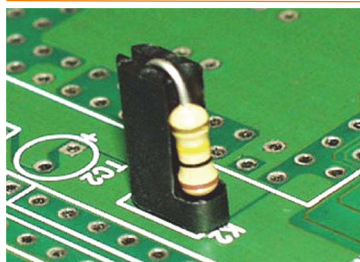

MATERIAL : PPS(UL)
 FLAME CLASS: 94V-0
 COLOR : BLACK
 UNIT: mm

用途： 用于电阻接脚之固定与保护。

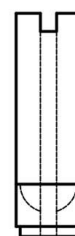
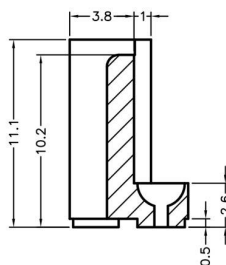
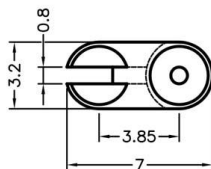

PART NO	PACKAGE
DRPLC-2	1000

零件垫片 Washer

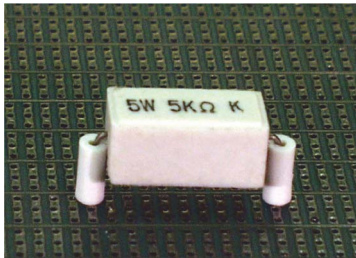

MATERIAL : PBT(UL)/NYLON 6(UL) **用途:** 用于零件, 如高瓦特数电阻接脚之垫高, 避免热气积存于PC板上。
FLAME CLASS: 94V-0/94V-2
COLOR : NATURAL/WHITE
UNIT: mm

PART NO	A	B	C	PACKAGE
DPW01	4.0	1.4	4.2	2000
DPW02	4.5	1.8	4.2	2000
DPW03	4.0	1.4	8.0	1000
DPW04	4.0	1.3	3.0	2000
DPW05	3.5	1.3	3.6	2000
DPW06	5.0	2.0	2.0	2000
DPW07	3.2	1.4	2.5	2000
DPW08	3.2	1.4	1.0	2000
DPW09	2.4	1.3	3.1	2000
DPW10	4.4	1.6	7.0	1000
DPW11	2.5	1.3	5.0	2000
DPW12	2.2	0.8	5.0	2000
DPW13	2.8	1.3	1.8	2000
DPW22	2.5	1.1	2.5	2000
DPW23	3.2	0.8	7.9	1000
DPW24	2.2	0.9	10.5	1000
DPW25	3.2	0.8	1.5	2000

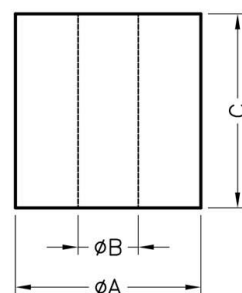
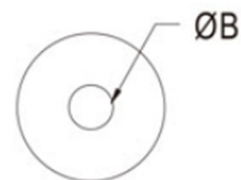

9



MATERIAL : NYLON 66(UL) **用途:** 做为零件之垫片。
FLAME CLASS: 94V-0/94V-2
COLOR : NATURAL/BLACK
UNIT: mm

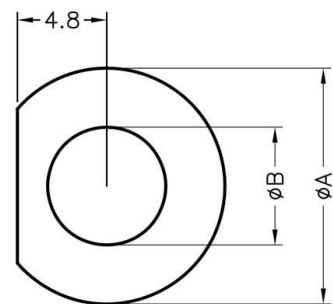
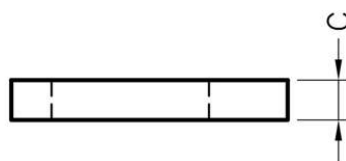

PART NO	A	B	C	PACKAGE
DPW16	12.7	6.35	1.58	1000
DPW17	12.7	6.35	6.35	1000



MATERIAL : ABS(UL) **用途:** 螺丝垫片耐热性良好。
FLAME CLASS: 94HB
COLOR : NATURAL/BLACK
UNIT: mm

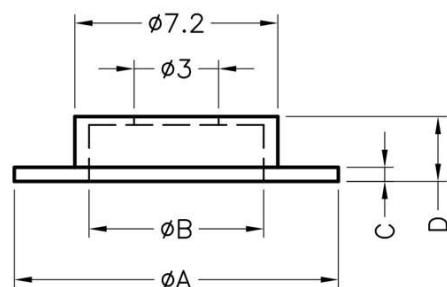

PART NO	A	B	C	D	PACKAGE
DPW18	28.0	8.0	3.0	4.5	1000

垫片 Washer



MATERIAL : TPE
 COLOR : RED/BLACK
 UNIT: mm

用途: 风扇螺丝垫片抗震性良好。

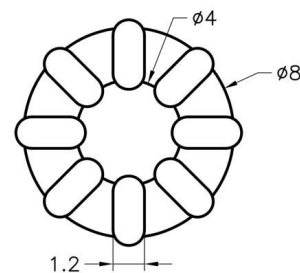
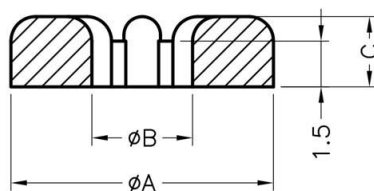

PART NO	A	B	C	PACKAGE
DPW19	8.6	3.3	2.3	2000

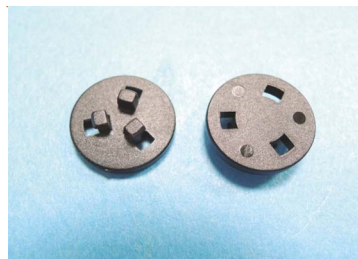

MATERIAL : PC(UL)
 FLAME CLASS: 94V-0/94V-2
 COLOR : NATURAL/BLACK
 UNIT: mm

用途: 做为零件之垫片。

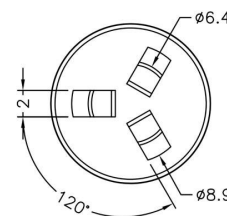
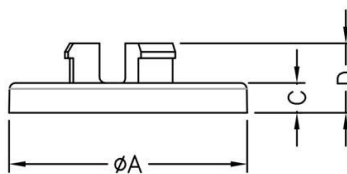

PART NO	A	C	D	PACKAGE
DPW21	12.1	1.5	3.5	2000



MATERIAL : PE
 COLOR : BLACK
 UNIT: mm

用途: 做为零件之垫片。

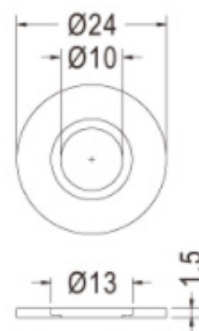

PART NO	PACKAGE
DPW15	1000



MATERIAL : PE
 COLOR : BLACK
 UNIT: mm

用途: 做为零件之垫片。

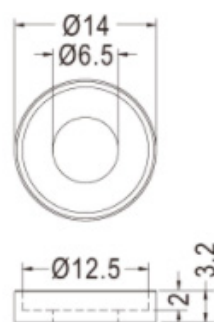

PART NO	PACKAGE
DPW27	1000

垫片 Washer

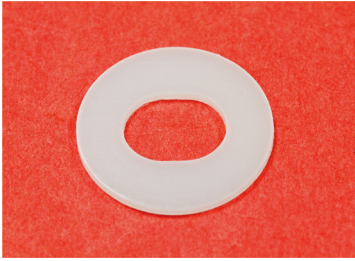

MATERIAL : POM
COLOR : NATRURAL
UNIT: mm

用途: 做为零件之垫片。

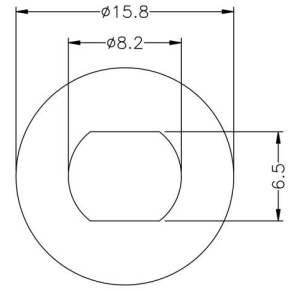
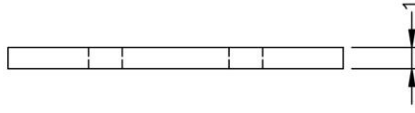

PART NO	PACKAGE
DPW26	1000

保险丝盖 Fuse Cover



MATERIAL : SOFT P.V.C

用途: 用于连接器之绝缘与防尘。

COLOR : BLUE

UNIT: mm

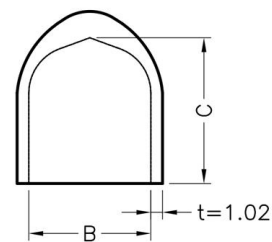
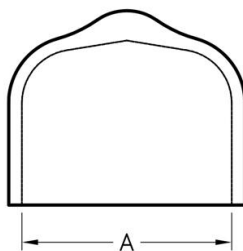

PART NO	A	B	C	PACKAGE
VFH-1	16.2	10.6	12.7	1000

金手指防尘盖 Connector Cover

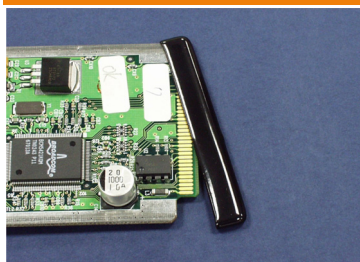

MATERIAL : SOFT P.V.C

用途: 用于PC板金手指之绝缘与防尘。

COLOR : BLACK

UNIT: mm

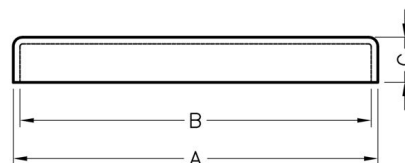

PART NO	A	B	C	t	PACKAGE
VFH-2	51.6	49.8	11.5	1.0	1000
VFH-3	65.9	63.5	7.0	1.2	1000
VFH-4	91.4	89.0	10.0	1.2	1000

THICKNESS: 1.7~1.8mm.

功率IC盖 Power IC Cover

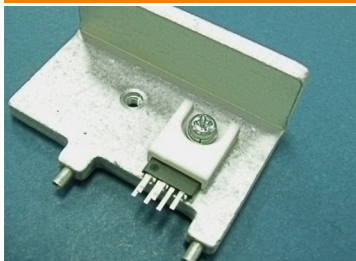

MATERIAL : NYLON 66(UL)/PTB(UL) **用途:** 锁于散热片上之功率IC外壳, 绝缘性特佳, 防止高压跳火, 耐高温, 提高可靠度, 增进美观。
FLAME CLASS: 94V-0/94V-2
COLOR : NATURAL
UNIT: mm

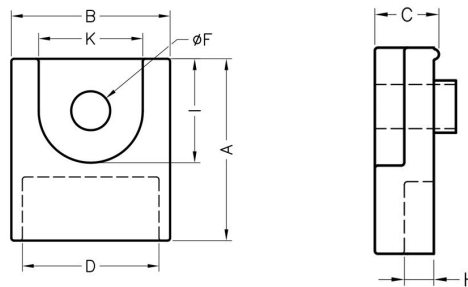

PART NO	A	B	C	D	F	H	I	K	PACKAGE
GTIC-1	14.0	12.2	4.35	10.5	3.2	2.0	8.0	8.0	1000
GTIC-2	14.0	12.2	4.4	10.5	3.2	2.0	8.0	8.0	500
GTIC-3	14.0	19.0	4.35	17.0	3.2	1.6	8.0	8.0	1000

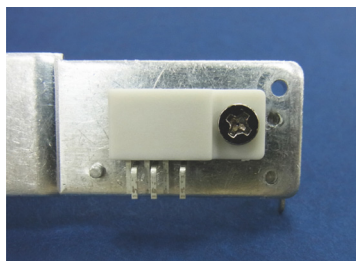

MATERIAL : NYLON 66(UL)/PTB(UL) **用途:** 锁于散热片上之功率IC外壳, 绝缘性特佳, 防止高压跳火, 耐高温, 提高可靠度, 增进美观。
FLAME CLASS: 94V-0/94V-2
COLOR : NATURAL
UNIT: mm

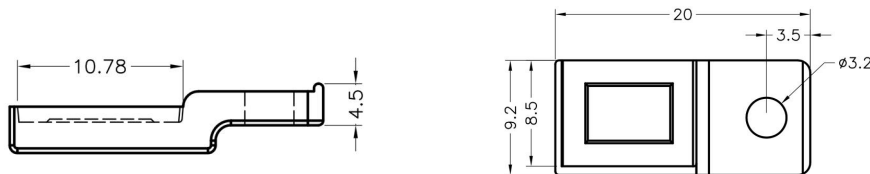

PART NO	PACKAGE
GTIC-4	1000

9

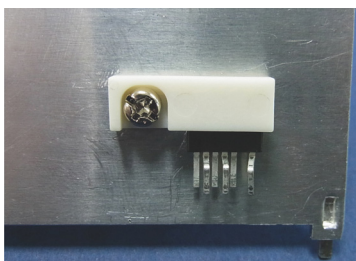

MATERIAL : NYLON 66(UL)/PTB(UL) **用途:** 锁于散热片上之功率IC外壳, 绝缘性特佳, 防止高压跳火, 耐高温, 提高可靠度, 增进美观。
FLAME CLASS: 94V-0/94V-2
COLOR : NATURAL
UNIT: mm

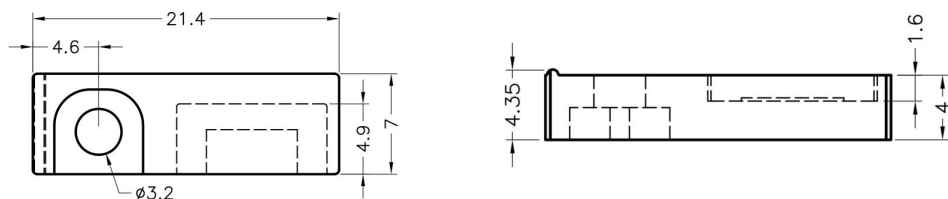

PART NO	PACKAGE
GTIC-5	1000

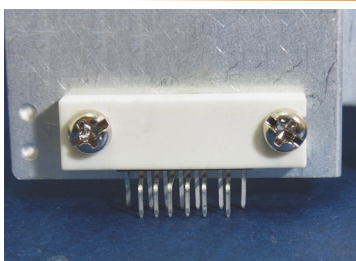

MATERIAL : NYLON 66(UL)/PTB(UL) **用途:** 锁于散热片上之功率IC外壳, 绝缘性特佳, 防止高压跳火, 耐高温, 提高可靠度, 增进美观。
FLAME CLASS: 94V-0/94V-2
COLOR : NATURAL
UNIT: mm

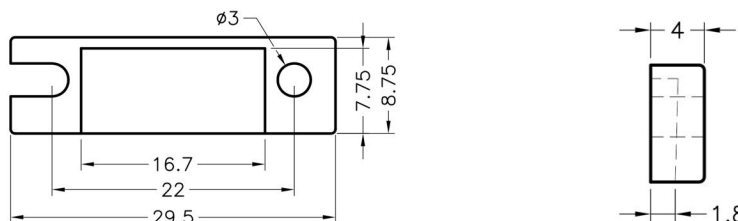

PART NO	PACKAGE
GTIC-6	1000

功率IC盖 Power IC Cover

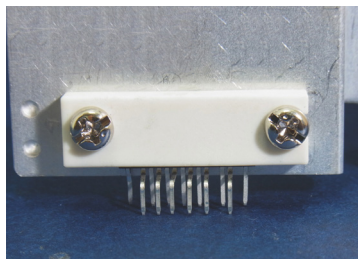

MATERIAL : NYLON 66(UL)/PTB(UL) **用途:** 锁于散热片上之功率IC外壳, 绝缘性特佳, 防止高压跳火, 耐高温, 提高可靠度, 增进美观。
FLAME CLASS: 94V-0/94V-2
COLOR : NATURAL
UNIT: mm

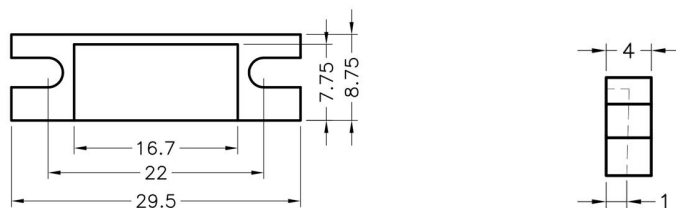

PART NO	PACKAGE
GTIC-7	1000

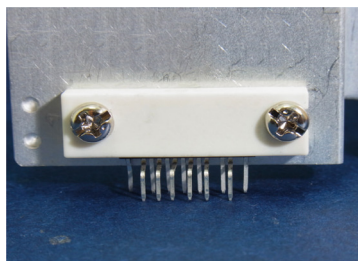

MATERIAL : NYLON 66(UL)/PTB(UL) **用途:** 锁于散热片上之功率IC外壳, 绝缘性特佳, 防止高压跳火, 耐高温, 提高可靠度, 增进美观。
FLAME CLASS: 94V-0/94V-2
COLOR : NATURAL
UNIT: mm

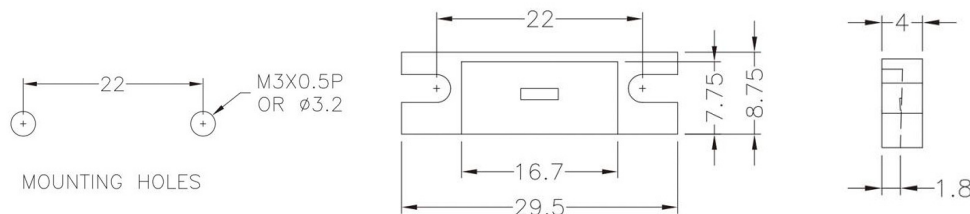

PART NO	PACKAGE
GTIC-8	1000

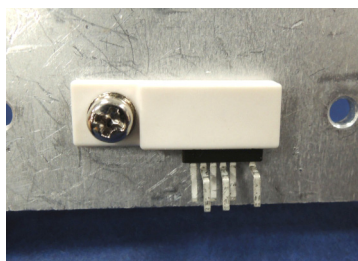

MATERIAL : NYLON 66(UL)/PTB(UL) **用途:** 锁于散热片上之功率IC外壳, 绝缘性特佳, 防止高压跳火, 耐高温, 提高可靠度, 增进美观。
FLAME CLASS: 94V-0/94V-2
COLOR : NATURAL
UNIT: mm

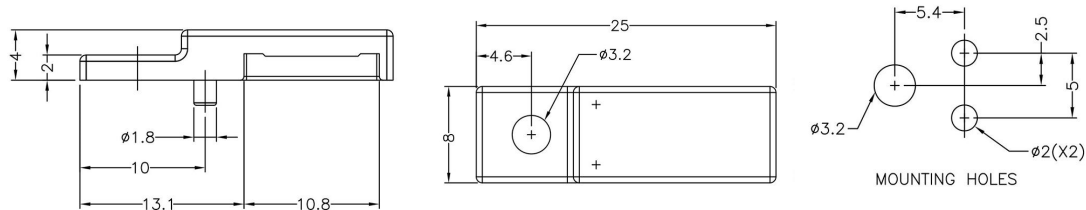

PART NO	PACKAGE
GTIC-9	1000

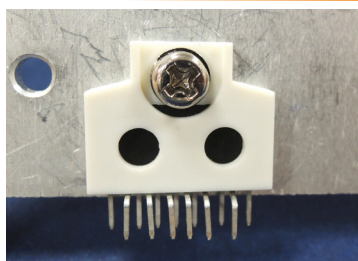

MATERIAL : PTB(UL) **用途:** 锁于散热片上之功率IC外壳, 绝缘性特佳, 防止高压跳火, 耐高温, 提高可靠度, 增进美观。
FLAME CLASS: 94V-0/94V-2
COLOR : NATURAL
UNIT: mm

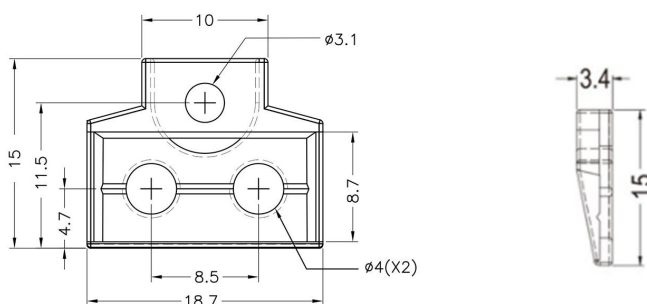

PART NO	PACKAGE
GTIC-10	1000

光电晶体座 IR Receiver Holder

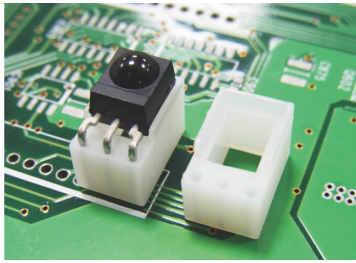

MATERIAL : NYLON 66(UL)
FLAME CLASS: 94V-0/94V-2
COLOR : NATURAL/BLACK
UNIT: mm

用途: 用于光晶体脚座, 固定高度, 可过锡炉, 美观整齐。

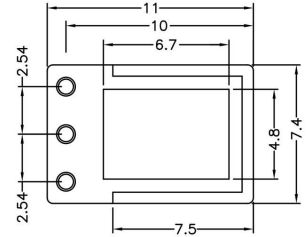
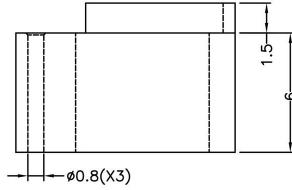

PART NO	PACKAGE
RCEK001	1000

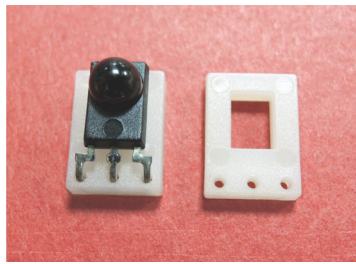

MATERIAL : NYLON 66(UL)
FLAME CLASS: 94V-0/94V-2
COLOR : NATURAL/BLACK
UNIT: mm

用途: 用于光晶体脚座, 固定高度, 可过锡炉, 美观整齐。

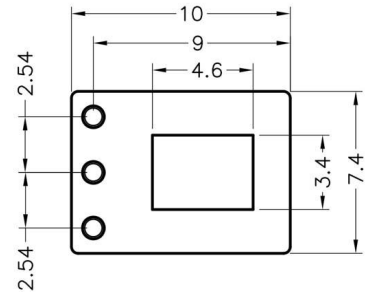
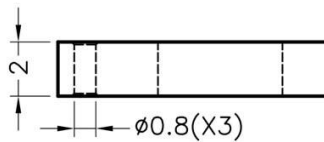

PART NO	PACKAGE
RCEK002	1000

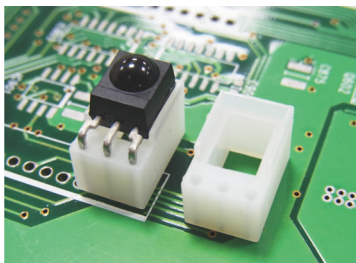

MATERIAL : NYLON 66(UL)
FLAME CLASS: 94V-0/94V-2
COLOR : NATURAL/BLACK
UNIT: mm

用途: 用于光晶体脚座, 固定高度, 可过锡炉, 美观整齐。

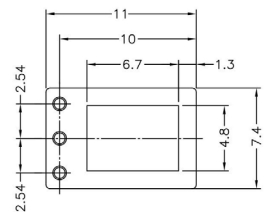
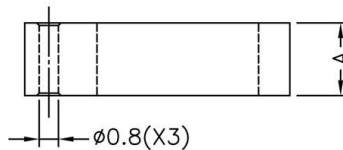

PART NO	A	PACKAGE
RCEK003	3.0	1000
RCEK004	5.0	1000
RCEK005	6.0	1000
RCEK006	12.6	1000

光电晶体座 IR Receiver Holder

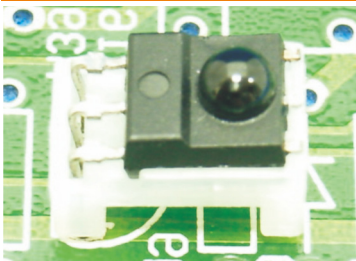

MATERIAL : NYLON 66(UL)
FLAME CLASS: 94V-0/94V-2
COLOR : NATURAL/BLACK
UNIT: mm

用途: 用于光晶体脚座, 固定高度, 可过锡炉, 美观整齐。

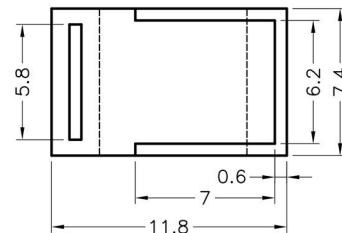
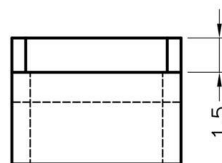
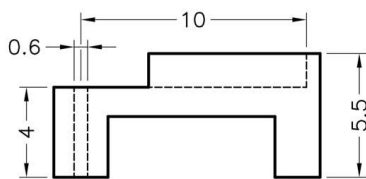

PART NO	PACKAGE
RCEK007	1000

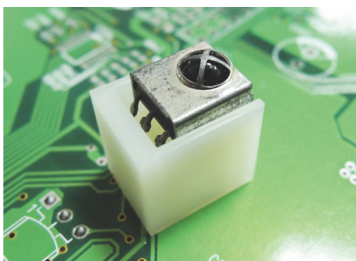

MATERIAL : NYLON 66(UL)
FLAME CLASS: 94V-0/94V-2
COLOR : NATURAL/BLACK
UNIT: mm

用途: 用于光晶体脚座, 固定高度, 可过锡炉, 美观整齐。

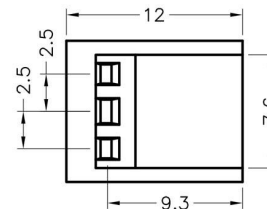
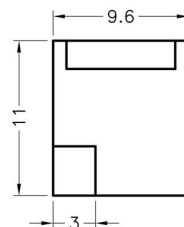
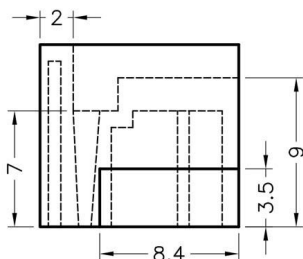

PART NO	PACKAGE
RCEK008	1000

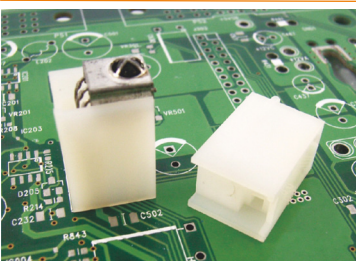

MATERIAL : NYLON 66(UL)
FLAME CLASS: 94V-0/94V-2
COLOR : NATURAL/BLACK
UNIT: mm

用途: 用于光晶体脚座, 固定高度, 可过锡炉, 美观整齐。

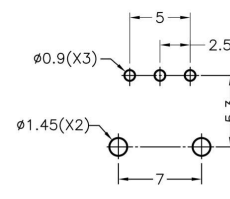
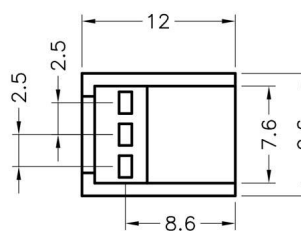
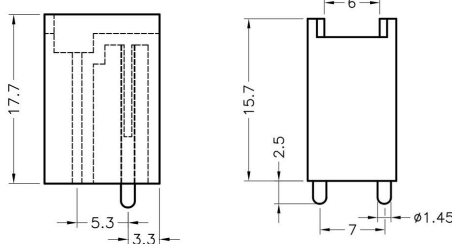

MOUNTING HOLES

PART NO	PACKAGE
RCEK009	1000

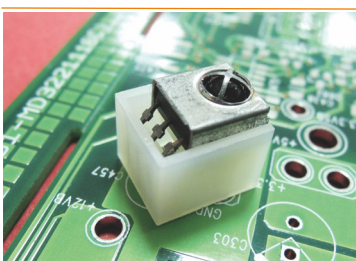

MATERIAL : NYLON 66(UL)
FLAME CLASS: 94V-0/94V-2
COLOR : NATURAL/BLACK
UNIT: mm

用途: 用于光晶体脚座, 固定高度, 可过锡炉, 美观整齐。

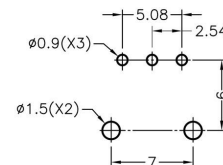
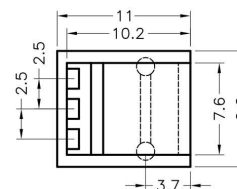
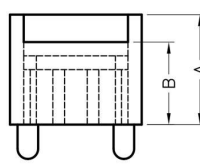
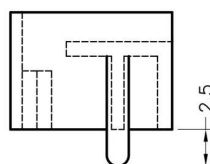

MOUNTING HOLES

PART NO	A	B	PACKAGE
RCEK013	8.0	6.0	1000
RCEK022	6.5	4.5	1000

光电晶体座 IR Receiver Holder

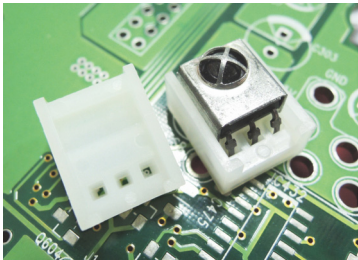

MATERIAL : NYLON 66(UL)
FLAME CLASS: 94V-0/94V-2
COLOR : NATURAL/BLACK
UNIT: mm

用途: 用于光晶体脚座, 固定高度, 可过锡炉, 美观整齐。

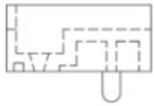

RCEK010

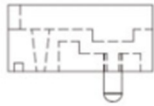

RCEK020

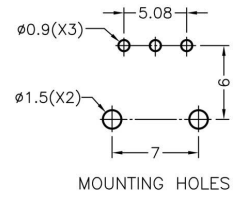
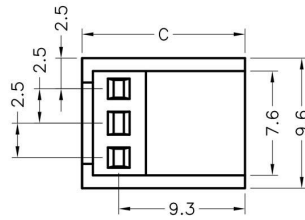
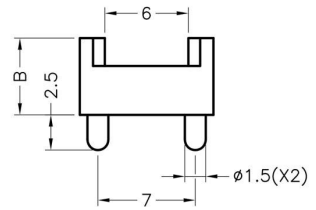
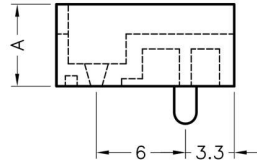

PART NO	A	B	C	PACKAGE
RCEK010	5.5	3.5	12.0	1000
RCEK011	10.0	8.0	11.0	1000
RCEK012	11.0	9.0	11.0	1000
RCEK021	12.5	10.5	11.0	1000
RCEK020	5.5	3.5	12.0	1000

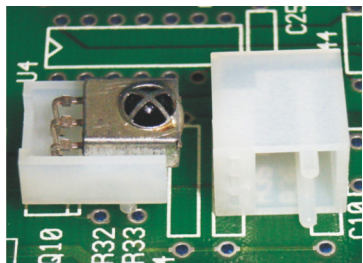

MATERIAL : NYLON 66(UL)
FLAME CLASS: 94V-0/94V-2
COLOR : NATURAL/BLACK
UNIT: mm

用途: 用于光晶体脚座, 固定高度, 可过锡炉, 美观整齐。

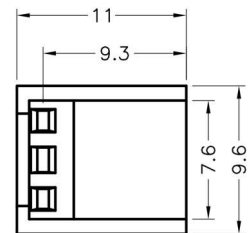
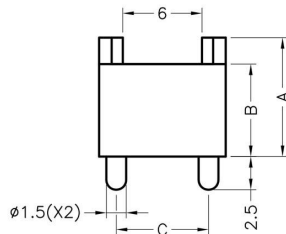
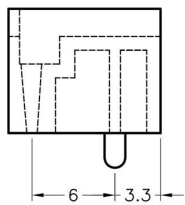

PART NO	A	B	C	PACKAGE
RCEK014	9.0	7.0	7.0	1000
RCEK015	17.0	15.0	6.0	1000

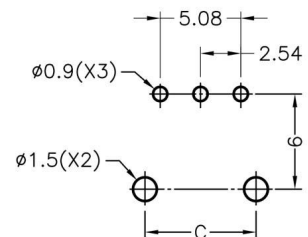

MOUNTING HOLES

光电晶体座 IR Receiver Holder

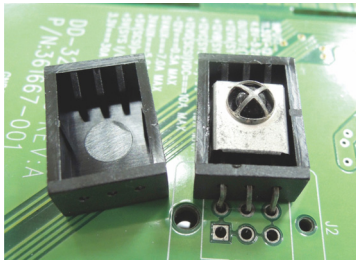

MATERIAL : NYLON 66(UL)
FLAME CLASS: 94V-0/94V-2
COLOR : NATURAL/BLACK
UNIT: mm

用途: 用于光晶体脚座, 固定高度, 可过锡炉, 美观整齐。

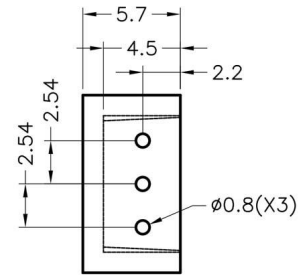
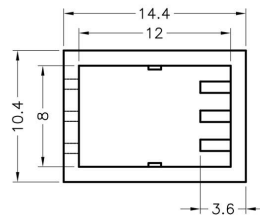

PART NO	PACKAGE
RCEK016	1000

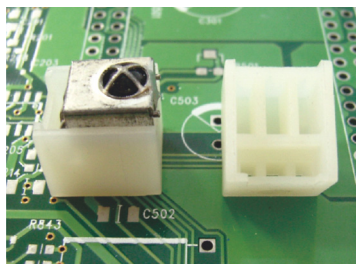

MATERIAL : NYLON 66(UL)
FLAME CLASS: 94V-0/94V-2
COLOR : NATURAL/BLACK
UNIT: mm

用途: 用于光晶体脚座, 固定高度, 可过锡炉, 美观整齐。

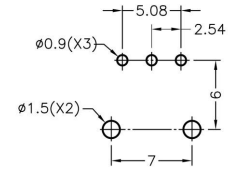
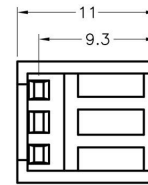
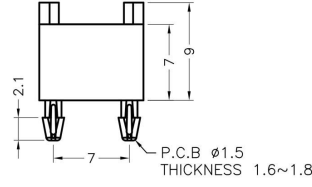
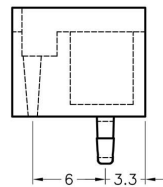

MOUNTING HOLES

PART NO	PACKAGE
RCEK017	1000

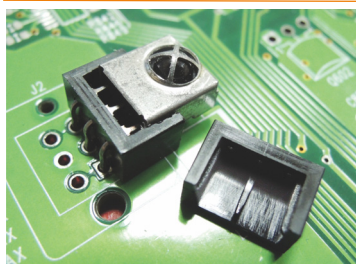

MATERIAL : NYLON 66(UL)
FLAME CLASS: 94V-0/94V-2
COLOR : NATURAL/BLACK
UNIT: mm

用途: 用于光晶体脚座, 固定高度, 可过锡炉, 美观整齐。

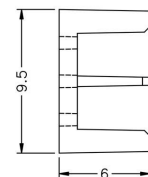
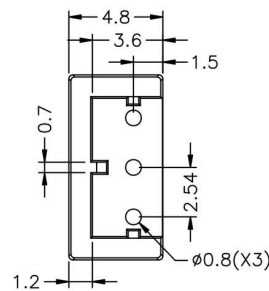

PART NO	PACKAGE
RCEK018	1000

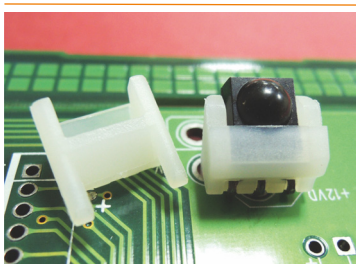

MATERIAL : NYLON 66(UL)
FLAME CLASS: 94V-0/94V-2
COLOR : NATURAL/BLACK
UNIT: mm

用途: 用于光晶体脚座, 固定高度, 可过锡炉, 美观整齐。

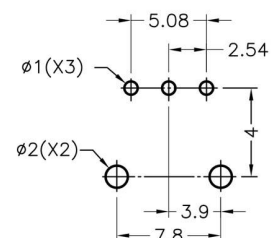
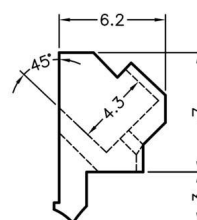
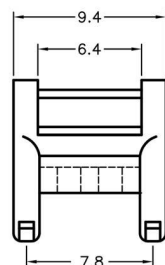

PART NO	PACKAGE
RCEK019	1000

光电晶体座 IR Receiver Holder

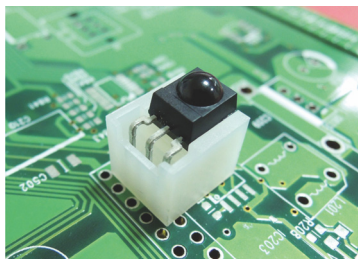

MATERIAL : NYLON 66(UL)
FLAME CLASS: 94V-0/94V-2
COLOR : NATURAL/BLACK
UNIT: mm

用途: 用于光晶体脚座, 固定高度, 可过锡炉, 美观整齐。

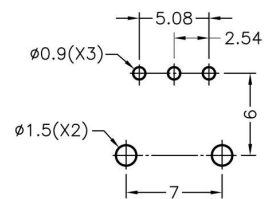
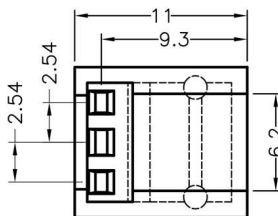
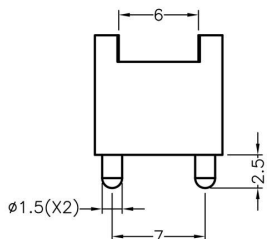
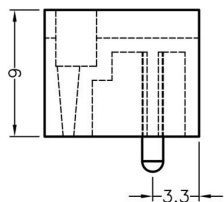

MOUNTING HOLES

PART NO	PACKAGE
RCEK023	1000

垫片 Washer

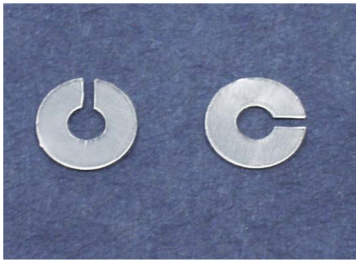

MATERIAL : NYLON 66(UL)/PC(UL)/NYLON 6(UL)
FLAME CLASS: 94V-0/94V-2/94HB
COLOR : NATURAL/BLACK
UNIT: mm

用途: 做为零件之垫片。

PART NO	A	B	C	E	PACKAGE
COCS-01	4.0	2.3	0.5	1.0	2000
COCS-02	6.0	3.0	1.0	1.0	2000
COCS-03	8.0	5.0	4.0	2.5	1000

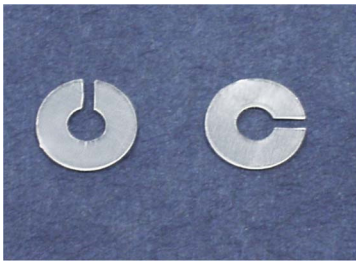
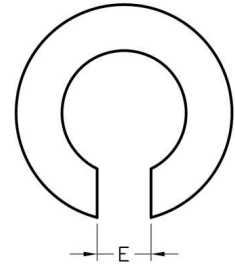
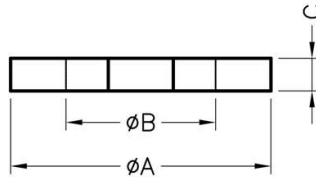

MATERIAL : NYLON 66(UL)
FLAME CLASS: 94V-0/94V-2
COLOR : NATURAL/BLACK/WHITE
UNIT: mm

用途: 做为零件之垫片。

PART NO	PACKAGE
COCS-14	1000

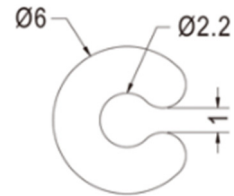

MATERIAL : PC (UL)
FLAME CLASS: 94V-0/94V-2
COLOR : NATURAL
UNIT: mm

用途: 做为螺丝之垫片。

PART NO	PACKAGE
COCS-04	2000

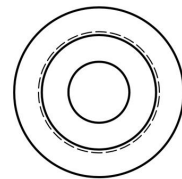
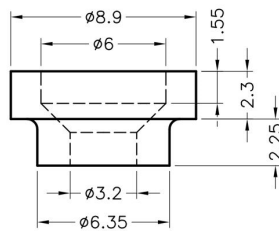

MATERIAL : ABS(UL)
FLAME CLASS: 94HB
COLOR : NATURAL/BLACK
UNIT: mm

用途: 可配合螺丝使用之垫片。

PART NO	A	B	C	PACKAGE
COCS-05	28.0	8.0	4.5	1000

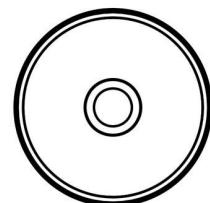
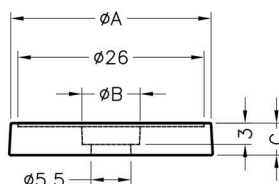

垫片 Washer

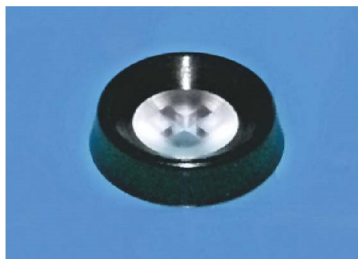

MATERIAL : NYLON 66(UL)
FLAME CLASS: 94V-0/94V-2
COLOR : NATURAL/BLACK
UNIT: mm

用途: 可配合螺丝使用之垫片。

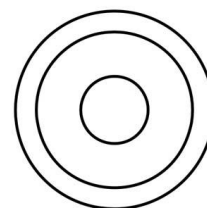
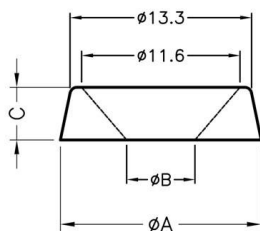

PART NO	A	B	C	PACKAGE
COCS-06	14.7	5.0	3.85	2000



MATERIAL : POM(UL)
FLAME CLASS: 94HB
COLOR : NATURAL/BLACK
UNIT: mm

用途: 可配合螺丝使用之垫片。

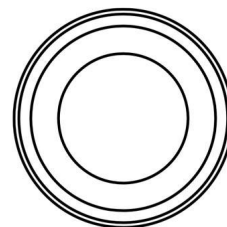
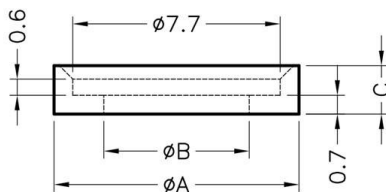

PART NO	A	B	C	PACKAGE
COCS-07	9.1	5.4	1.8	2000



MATERIAL : POM(UL)
FLAME CLASS: 94HB
COLOR : NATURAL/BLACK
UNIT: mm

用途: 可配合螺丝使用之垫片。

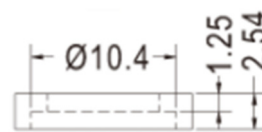

PART NO	PACKAGE
COCS-13	2000

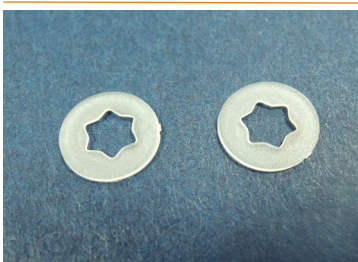

MATERIAL : NYLON 66(UL)
FLAME CLASS: 94V-0/94V-2
COLOR : NATURAL/BLACK
UNIT: mm

用途: 做为零件之垫片。

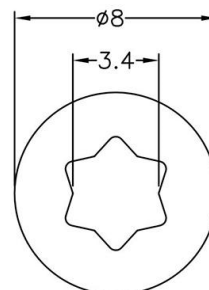
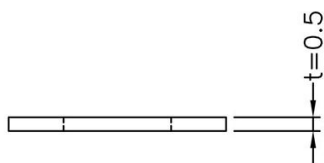

PART NO	PACKAGE
COCS-08	1000

垫片 Washer



MATERIAL : POM

用途: 做为零件之垫片。

COLOR : BLACK

UNIT: mm

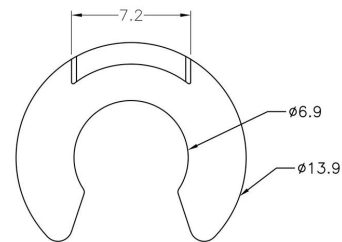
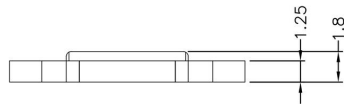

PART NO	PACKAGE
COCS-09	2000



MATERIAL : NYLON 66(UL)

用途: 可配合螺丝使用之垫片。

FLAME CLASS: 94V-2/94V-0

COLOR : NATURAL/BLACK

UNIT: mm

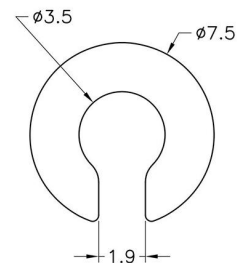
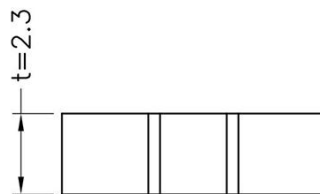

PART NO	PACKAGE
COCS-10	1000

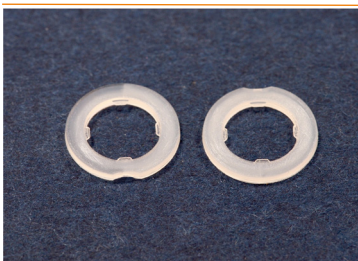

MATERIAL : NYLON 66(UL)

用途: 做为零件之垫片。

FLAME CLASS: 94V-0/94V-2

COLOR : NATURAL/BLACK

UNIT: mm

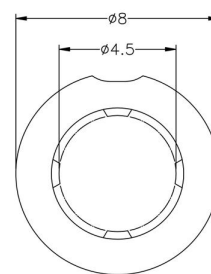
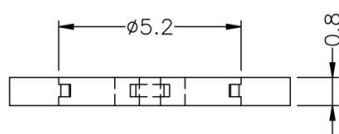

PART NO	PACKAGE
COCS-11	1000



MATERIAL : NYLON 66(UL)

用途: 做为零件之垫片。

FLAME CLASS: 94V-0/94V-2

COLOR : NATURAL/BLACK

UNIT: mm

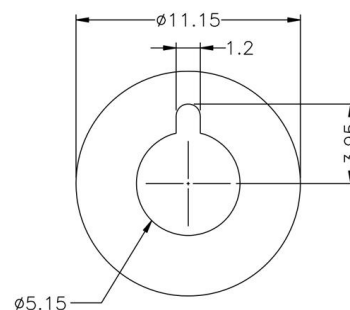
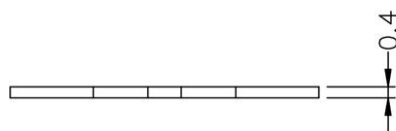

PART NO	PACKAGE
COCS-12	1000

霍尔晶体座 Hall Sensor Housing

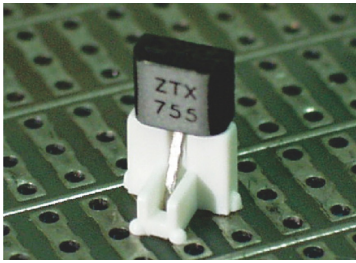

MATERIAL : NYLON 66(UL)

FLAME CLASS: 94V-2/94V-0

COLOR : NATURAL/BLACK/WHITE

UNIT: mm

用途: 保护霍尔晶体立于PC板上, 使接脚不弯曲、折断、短路, 且高度一致。

PART NO	A	B	C	D	PACKAGE
RHLS-1	4.6	2.5	1.5	1.5	2000
RHLS-2	10.5	2.4	1.7	1.4	2000

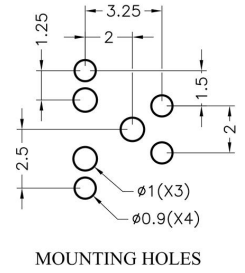
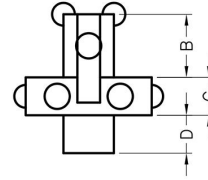
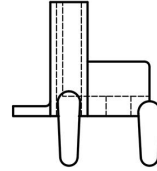
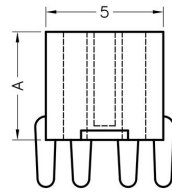

绝缘盖 Insulator Cover



MATERIAL : NYLON 66(UL)
FLAME CLASS: 94V-2/94V-0
COLOR : NATURAL/BLACK
UNIT: mm

用途: 用于波段开关旋钮。

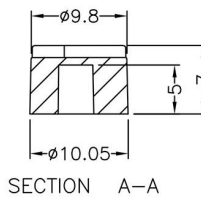
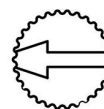
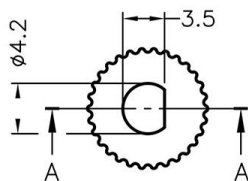

PART NO	PACKAGE
JYG-1	1000

开关盖 Tact Switch Cap

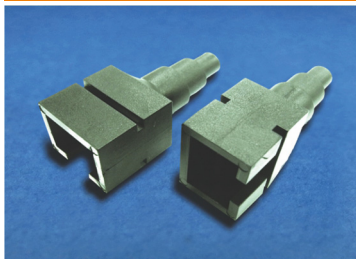

MATERIAL : PE
COLOR : BLACK
UNIT: mm

用途: 开关之绝缘。

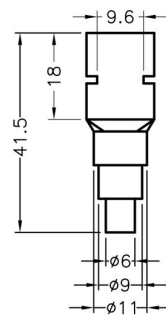
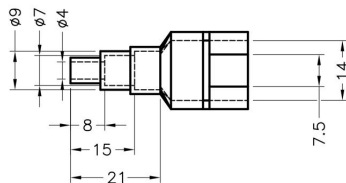
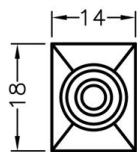

PART NO	PACKAGE
KG-C01	500

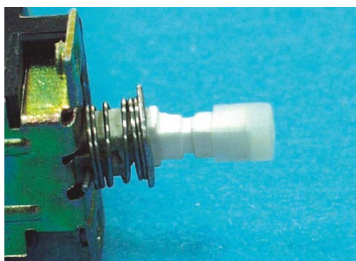

MATERIAL : NYLON 66(UL)
FLAME CLASS: 94V-2/94V-0
COLOR : NATURAL/BLACK
UNIT: mm

用途: 用于开关之加长与保护。

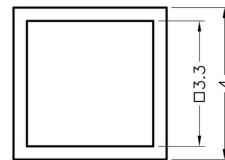
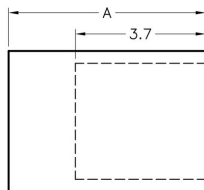

PART NO	A	PACKAGE
KG-C02	5.6	2000
KG-C03	4.7	2000

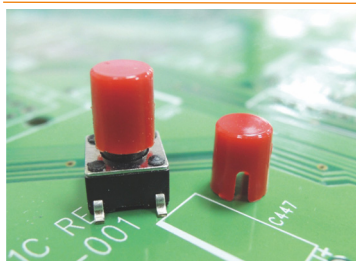

MATERIAL : NYLON 66(UL)
FLAME CLASS: 94V-0/94V-2
COLOR : NATURAL/BLACK/RED/GRAY
UNIT: mm

用途: 用于TACT开关之帽盖。

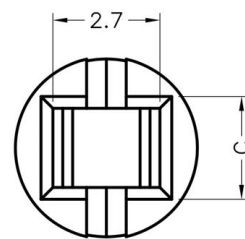
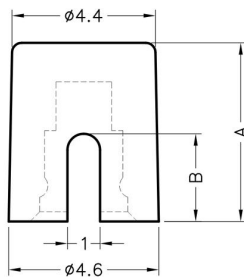

PART NO	A	B	C	PACKAGE
KG-C04	5.5	2.8	2.6	1000

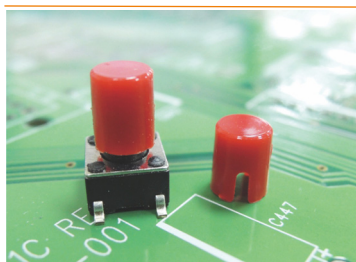

MATERIAL : ABS(UL)
FLAME CLASS: 94HB
COLOR : WHITE/BLACK
UNIT: mm

用途: 用于TACT开关之帽盖。

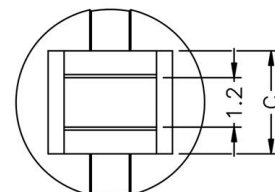
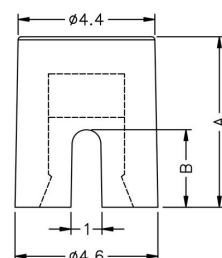

PART NO	A	B	C	PACKAGE
KG-C05	5.5	2.5	2.6	1000

开关盖 Tact Switch Cap

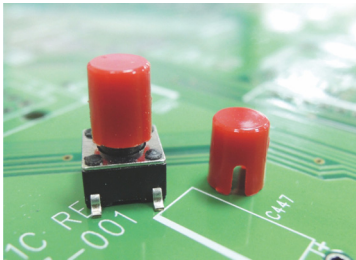

MATERIAL : NYLON 66(UL)
FLAME CLASS: 94V-0/94V-2
COLOR : NATURAL/BLACK/RED/GRAY
UNIT: mm

用途: 用于TACT开关之帽盖。

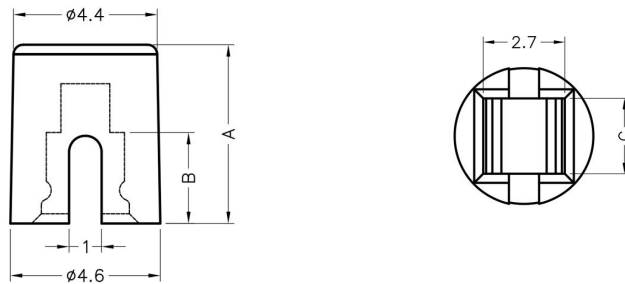

PART NO	A	B	C	PACKAGE
KG-C06	5.5	2.8	2.5	1000

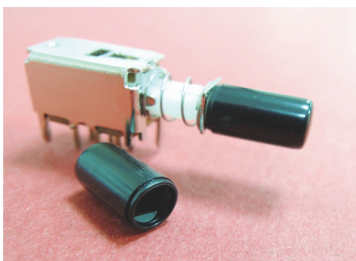

MATERIAL : PC+ABS(UL)
FLAME CLASS: 94V-2/94V-0
COLOR : BLACK
UNIT: mm

用途: 用于开关之帽盖。

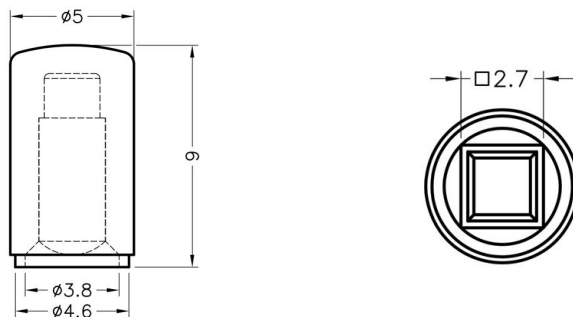

PART NO	PACKAGE
KG-C07	1000

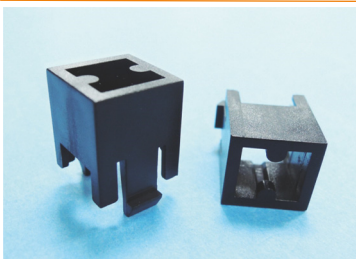

MATERIAL : ABS(UL)
FLAME CLASS: 94HB
COLOR : BLACK
UNIT: mm

用途: 将TACT开关固定于机板上。

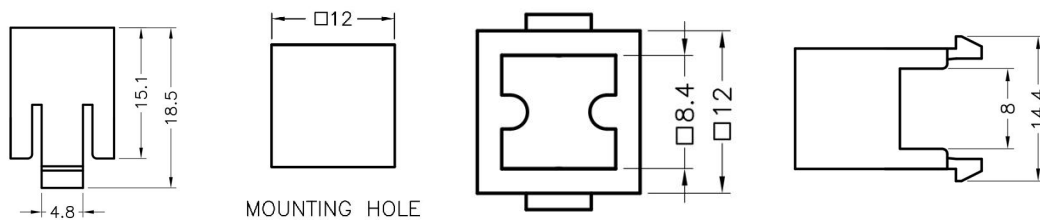

PART NO	PACKAGE
KG-C08	1000



MATERIAL : NYLON 66(UL)
FLAME CLASS: 94V-2/94V-0
COLOR : NATURAL/BLACK
UNIT: mm

用途: 将TACT开关固定于机板上。

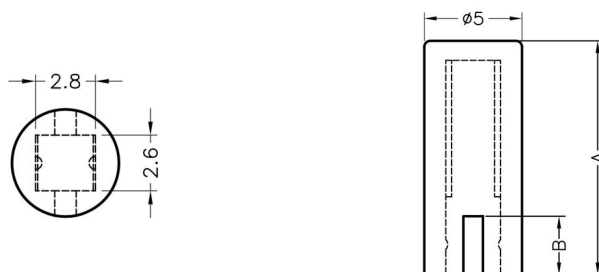

PART NO	A	B	PACKAGE
KG-C09	12.0	3.0	1000

开关盖 Tact Switch Cap

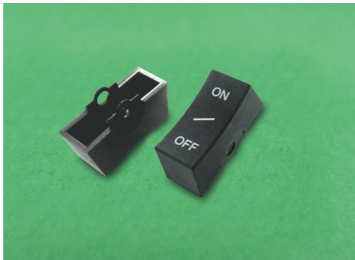

MATERIAL : NYLON 66(UL)
FLAME CLASS: 94V-0/94V-2
COLOR : NATURAL/BLACK
UNIT: mm

用途: 用于开关之按键。

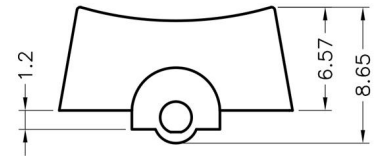
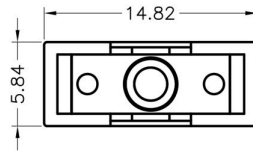

PART NO	PACKAGE
KG-C10	1000



MATERIAL : NYLON 66(UL)
FLAME CLASS: 94V-0/94V-2
COLOR : NATURAL/BLACK
UNIT: mm

用途: 用于TACT开关之帽盖。

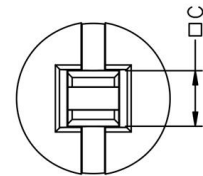
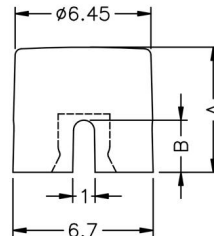

PART NO	A	B	C	PACKAGE
KG-C11	6.0	2.5	2.45	1000
KG-C29	8.0	2.8	2.45	1000

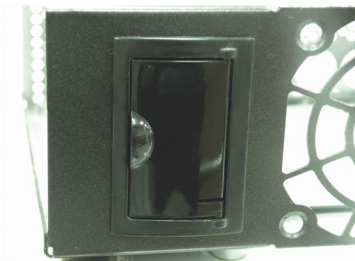

BODY MATERIAL : NYLON 66(UL)
COVER MATERIAL: PC (UL)
FLAME CLASS: 94V-0/94V-2
COLOR : BLACK
UNIT: mm

用途: 用于开关保护用。

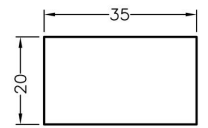
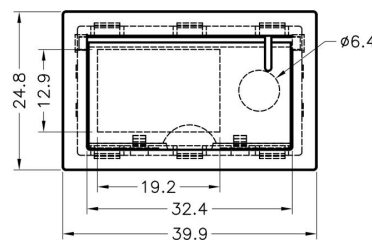
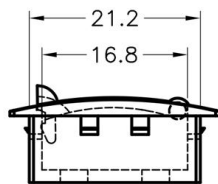

MOUNTING HOLE

PART NO	PACKAGE
KG-C12	21

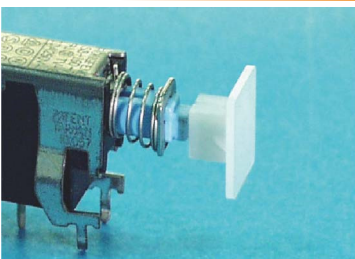

MATERIAL : NYLON 66(UL)/PC+ABS(UL)
FLAME CLASS: 94V-2/94V-0
COLOR : NATURAL/BLACK/GRAY
UNIT: mm

用途: 用于开关之帽盖。

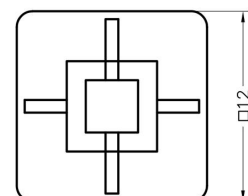
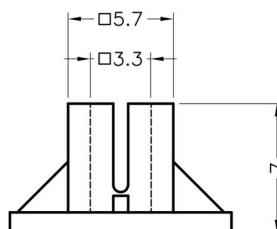

PART NO	PACKAGE
KG-C13	1000

开关盖 Tact Switch Cap

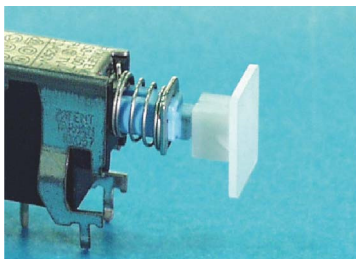

MATERIAL : NYLON 66(UL)/PC+ABS(UL)

用途: 用于开关之帽盖。

FLAME CLASS: 94V-2/94V-0

COLOR : NATURAL/BLACK/GRAY

UNIT: mm

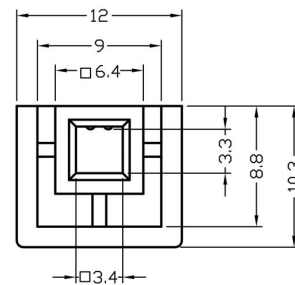
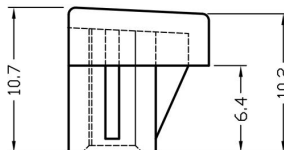
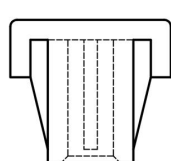

PART NO	PACKAGE
KG-C14	1000



MATERIAL : NYLON 66(UL)

用途: 用于开关之按键。

FLAME CLASS: 94V-0/94V-2

COLOR : NATURAL/BLACK

UNIT: mm

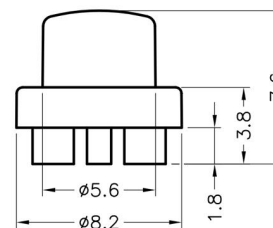
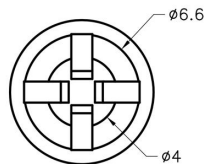

PART NO	PACKAGE
KG-C15	1000

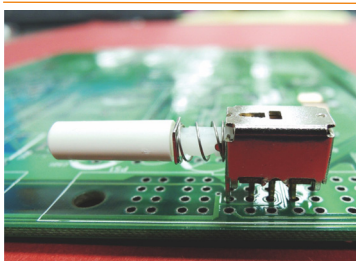

MATERIAL : PC+ABS(UL)

用途: 用于开关之帽盖。

FLAME CLASS: 94V-0/94V-2

COLOR : WHITE

UNIT: mm

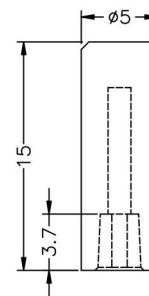
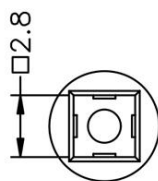

PART NO	PACKAGE
KG-C16	1000



MATERIAL : PC+ABS(UL)

用途: 用于开关之帽盖。

FLAME CLASS: 94V-0

COLOR : BLACK/GRAY

UNIT: mm

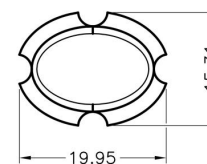
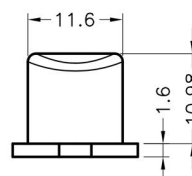
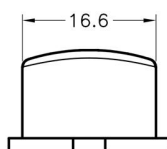

PART NO	PACKAGE
KG-C17	1000

开关盖 Tact Switch Cap

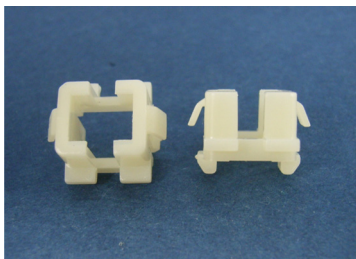

MATERIAL : PC+ABS(UL)
FLAME CLASS: 94V-2/94V-0
COLOR : NATURAL/BLACK
UNIT: mm

用途: 将TACT开关固定于机板上。

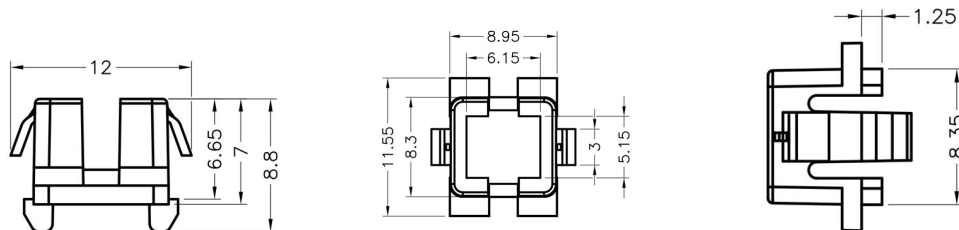

PART NO	PACKAGE
KG-C18	1000



MATERIAL : PC+ABS(UL)
FLAME CLASS: 94V-2/94V-0
COLOR : NATURAL/BLACK
UNIT: mm

用途: 将TACT开关固定于机板上。

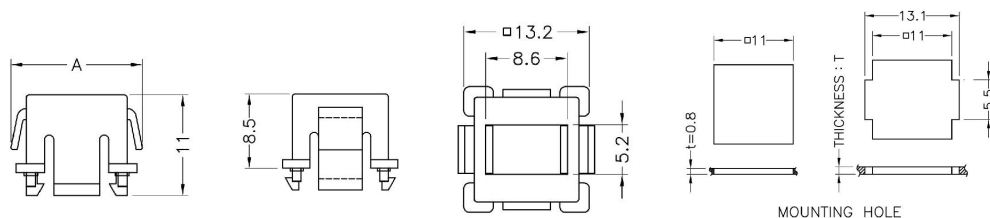

PART NO	A	T	PACKAGE
KG-C19	14.5	1.0	1000
KG-C20	14.3	1.4	1000



MATERIAL : ABS(UL)
FLAME CLASS: 94V-0/94HB
COLOR : NATURAL/BLACK/COMPUTER
UNIT: mm

用途: 将TACT开关固定于机板上。

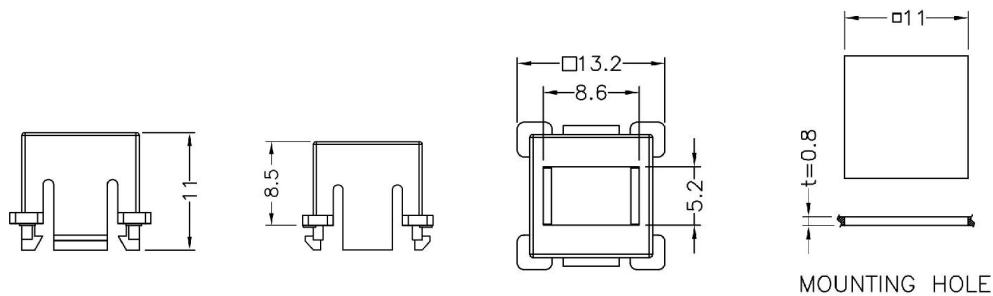

PART NO	PACKAGE
KG-C21	1000



MATERIAL : ABS(UL)
FLAME CLASS: 94HB
COLOR : NATURAL/COMPUTER
UNIT: mm

用途: 将TACT开关固定于机板上。

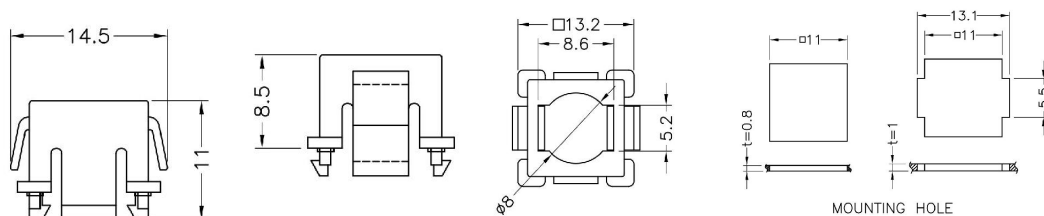

PART NO	PACKAGE
KG-C23	1000

开关盖 Tact Switch Cap



MATERIAL : NYLON 66(UL)
FLAME CLASS: 94V-2/94V-0
COLOR : NATURAL/BLACK
UNIT: mm

用途: 用于TACT开关之帽盖。

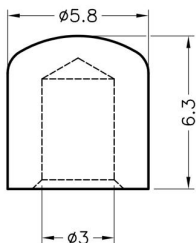

PART NO	PACKAGE
KG-C22	1000

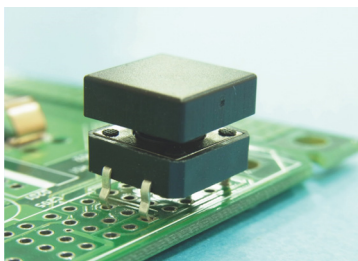

MATERIAL : ABS(UL)
FLAME CLASS: 94HB
COLOR : BLACK
UNIT: mm

用途: 用于TACT开关之帽盖。

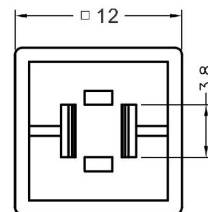
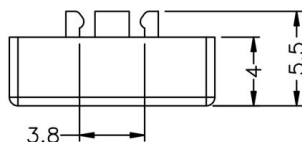

PART NO	PACKAGE
KG-C24	1000



MATERIAL : PC
COLOR : TRANSPARENT
UNIT: mm

用途: 用于电源插座防尘与保护。

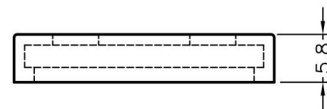
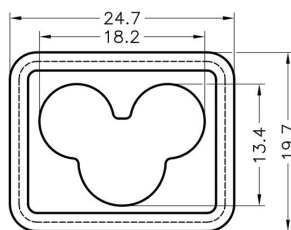

PART NO	PACKAGE
KG-C25	1000



MATERIAL : ABS(UL)
FLAME CLASS: 94HB
COLOR : BLACK
UNIT: mm

用途: 将TACT开关固定于机板上。

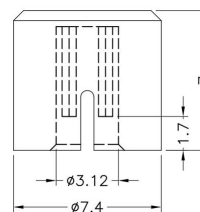
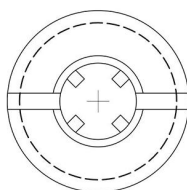

PART NO	PACKAGE
KG-C26	1000

开关盖 Tact Switch Cap

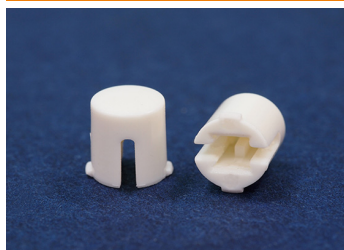

MATERIAL : ABS

用途: 将TACT开关固定于机板上。

COLOR : WHITE

UNIT: mm

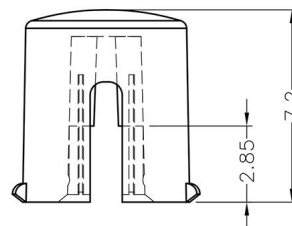
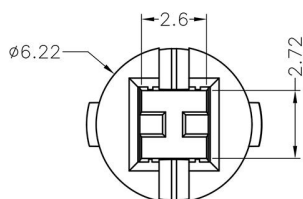

PART NO	PACKAGE
KG-C28	1000

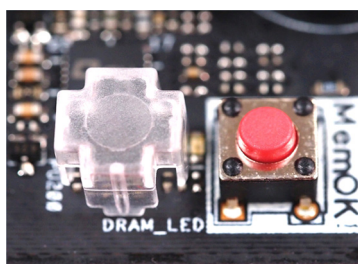

MATERIAL : PC(UL)

用途: 防止TACT开关之误触。

FLAME CLASS: 94V-2

COLOR : TRANSPARENT

UNIT: mm

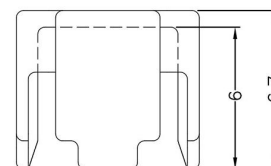
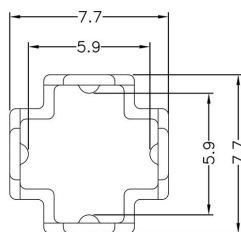

PART NO	PACKAGE
KG-C27	1000

可变电阻盖 Variable Resistor Cover



MATERIAL : NYLON 66(UL)
FLAME CLASS: 94V-2/94V-0
COLOR : NATURAL/BLACK
UNIT: mm

用途: 可变电阻调整好, 避免误触。

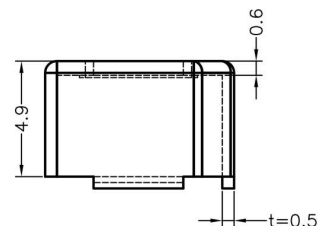
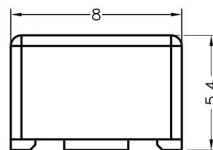
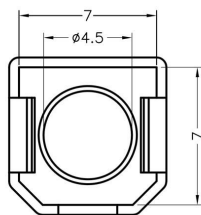

PART NO	PACKAGE
LVRV01	2000

MATERIAL : PC(UL)
FLAME CLASS: 94V-2
COLOR : TRANSPARENT
UNIT: mm

用途: 防止TACT开关之误触。

PART NO	PACKAGE
KG-C27	1000

MATERIAL : PC
COLOR : TRANSPARENT
UNIT: mm

用途: 用于电源插座防尘与保护。

PART NO	PACKAGE
KG-C25	1000

MATERIAL : ABS(UL)
FLAME CLASS: 94HB
COLOR : BLACK
UNIT: mm

用途: 将TACT开关固定于机板上。

PART NO	PACKAGE
KG-C26	1000

连接器座 Connector Holder

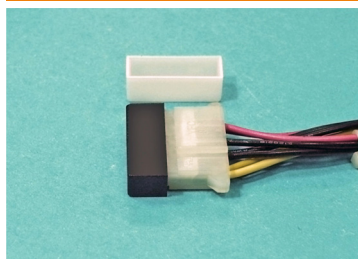

MATERIAL : NYLON 66(UL)
FLAME CLASS: 94V-2/94V-0
COLOR : NATURAL/BLACK
UNIT: mm

用途: 用于连接器防尘与保护用。

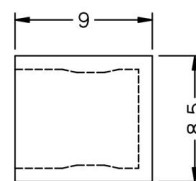
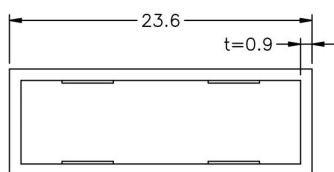

PART NO	PACKAGE
VFCH01	500

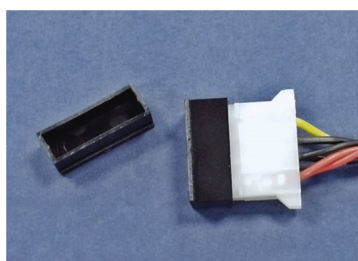

MATERIAL : NYLON 66(UL)
FLAME CLASS: 94V-2/94V-0
COLOR : NATURAL/BLACK
UNIT: mm

用途: 用于连接器防尘与保护用。

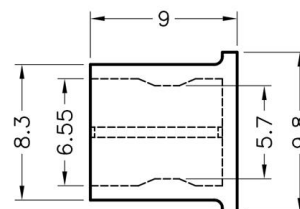
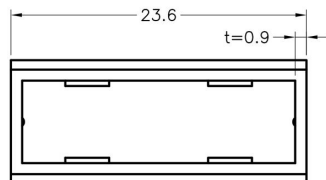

PART NO	PACKAGE
VFCH02	500

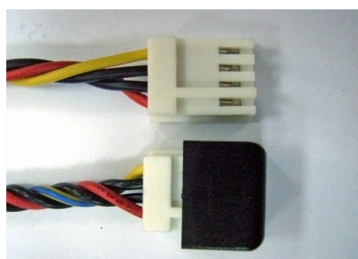

MATERIAL : NYLON 66(UL)
FLAME CLASS: 94V-2/94V-0
COLOR : NATURAL/BLACK
UNIT: mm

用途: 用于连接器防尘与保护用。

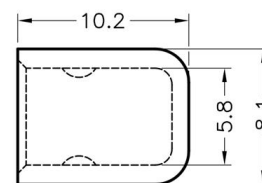
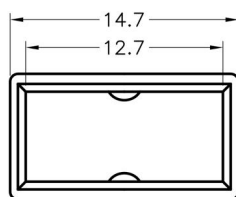

PART NO	PACKAGE
VFCH03	1000



MATERIAL : NYLON 66(UL)
FLAME CLASS: 94V-2/94V-0
COLOR : NATURAL/BLACK
UNIT: mm

用途: 用于连接器防尘与保护用。

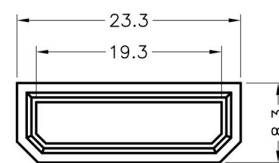
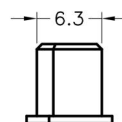
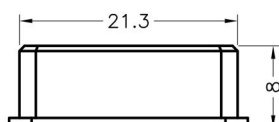

PART NO	PACKAGE
VFCH04	500

零件垫片 Washer



MATERIAL : NYLON 66(UL)
FLAME CLASS: 94V-2/94V-0
COLOR : NATURAL/BLACK
UNIT: mm

用途: 作为零件之垫片。

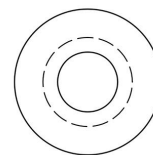
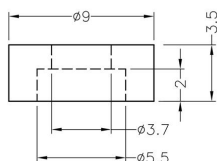

PART NO	PACKAGE
LTWC-01	2000



MATERIAL : PC+ABS/NYLON 66(UL)
FLAME CLASS: 94V-2/94V-0
COLOR : NATURAL/BLACK
UNIT: mm

用途: 作为零件之垫片。

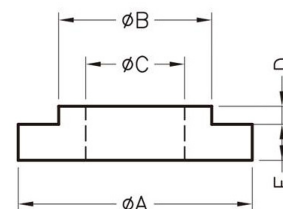

PART NO	A	B	C	D	E	PACKAGE
LTWC-08	13.0	8.5	5.5	1.0	2.0	2000
LTWC-09	13.0	8.5	5.5	1.0	7.0	2000
LTWC-10	14.6	10.1	4.5	0.4	1.9	2000
LTWC-11	7.6	5.8	3.3	1.3	0.4	2000
LTWC-15	19.2	9.4	6.5	0.8	1.2	2000
LTWC-16	15.0	10.0	5.5	1.2	2.5	2000
LTWC-02	15.0	9.9	4.2	2.0	1.5	2000

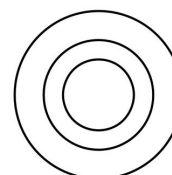

9



MATERIAL : NYLON 66(UL)
FLAME CLASS: 94V-2/94V-0
COLOR : NATURAL/BLACK
UNIT: mm

用途: 作为零件之垫片。

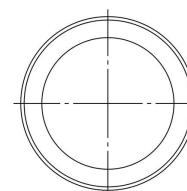
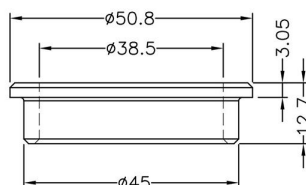

PART NO	PACKAGE
LTWC-03	500

零件垫片 Washer



MATERIAL : PPS(UL)
FLAME CLASS: 94V-0
COLOR : NATURAL/BLACK/BROWN
UNIT: mm

用途: 做为零件之垫片。

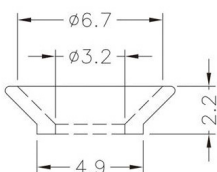

PART NO	PACKAGE
LTWC-04	2000



MATERIAL : NYLON 66(UL)
FLAME CLASS: 94V-2/94V-0
COLOR : NATURAL/BLACK
UNIT: mm

用途: 做为零件之垫片。

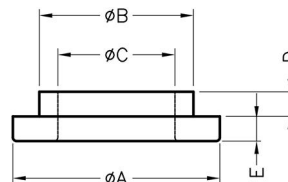

PART NO	A	B	C	D	E	PACKAGE
LTWC-05	16.8	12.5	9.5	2.0	2.0	1000
LTWC-06	11.1	7.9	6.4	0.81	0.81	1000

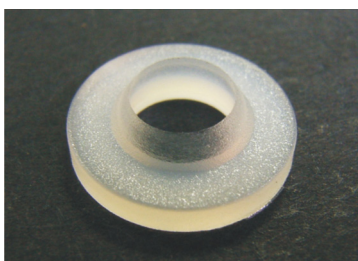

MATERIAL : NYLON 66(UL)
FLAME CLASS: 94V-2/94V-0
COLOR : NATURAL/BLACK
UNIT: mm

用途: 做为零件之垫片。

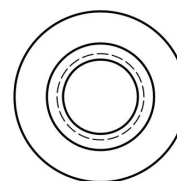
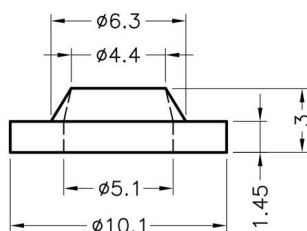

PART NO	PACKAGE
LTWC-07	2000



MATERIAL : PC+ABS(UL)
FLAME CLASS: 94V-2/94V-0
COLOR : NATURAL/BLACK
UNIT: mm

用途: 做为零件之垫片。

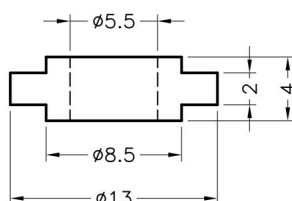

PART NO	PACKAGE
LTWC-12	2000

零件垫片 Washer



MATERIAL : PPS(UL)
FLAME CLASS: 94V-0
COLOR : NATURAL/BLACK/BROWN
UNIT: mm

用途: 做为零件之垫片。

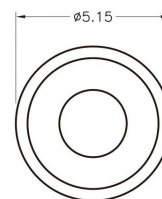
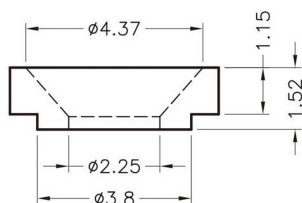

PART NO	PACKAGE
LTWC-13	1000

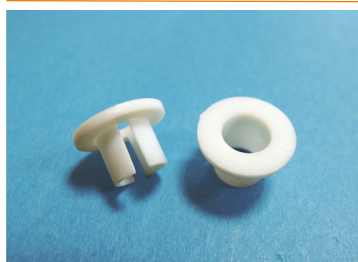

MATERIAL : NYLON 66(UL)
FLAME CLASS: 94V-2/94V-0
COLOR : NATURAL/BLACK
UNIT: mm

用途: 螺丝垫片, 耐热性良好。

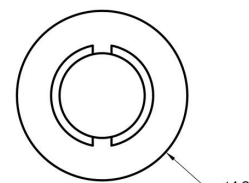
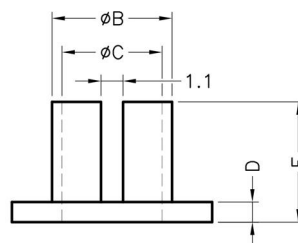

PART NO	B	C	D	E	PACKAGE
LTWC-14	5.0	4.2	1.0	5.0	2000
LTWC-17	6.0	5.0	1.0	6.0	2000



MATERIAL : NYLON 66(UL)
FLAME CLASS: 94V-2/94V-0
COLOR : NATURAL/BLACK
UNIT: mm

用途: 螺丝垫片, 耐热性良好。

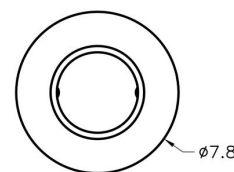
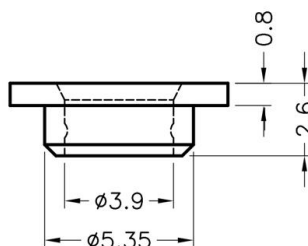

PART NO	PACKAGE
LTWC-18	2000

零件垫座 Parts Housing

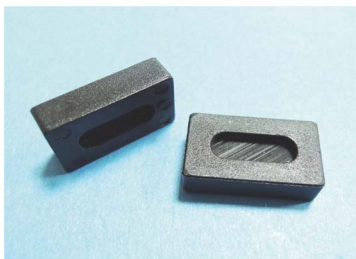

MATERIAL : NYLON 66(UL)

用途： 用于零件之垫高。

FLAME CLASS: 94V-2/94V-0

COLOR : NATURAL/BLACK

UNIT: mm

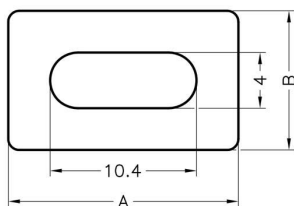

PART NO	A	B	C	PACKAGE
PAHO-001	16.5	10.0	4.5	1000

保险丝座 Fuse Holder



MATERIAL : NYLON 66(UL)

用途： 用于汽车保险丝之间隔、垫高作用。

FLAME CLASS: 94V-2/94V-0

COLOR : NATURAL/BLACK

UNIT: mm

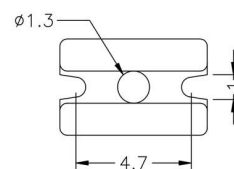
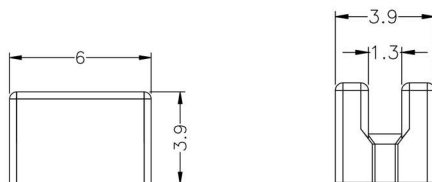

PART NO	PACKAGE
PAHO-002	2000

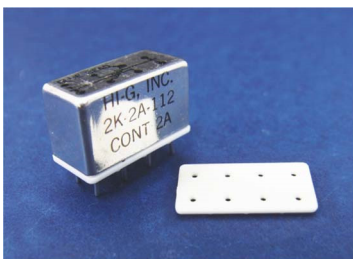

MATERIAL : PBT(UL)

用途： 保护石英震荡晶体立于PC板上外壳不会与PC板短路，且高度一致增加可靠度。

FLAME CLASS: 94V-0

COLOR : NATURAL

UNIT: mm

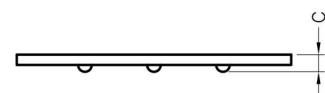
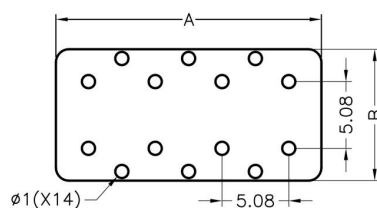

PART NO	A	B	C	PACKAGE
PAHO-001	16.5	10.0	4.5	1000

热敏电阻座 NTC Thermistor Sensor Housing

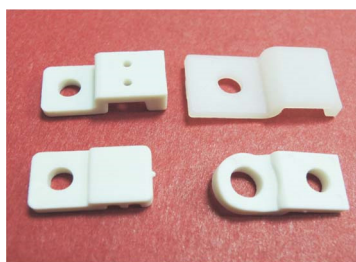

MATERIAL : PBT(UL)

用途： 用于热敏电阻接脚之固定与保护。

FLAME CLASS: 94V-0

COLOR : NATURAL

UNIT: mm

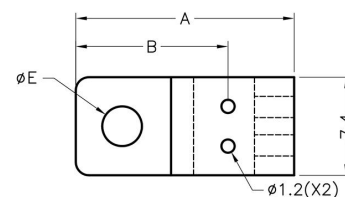
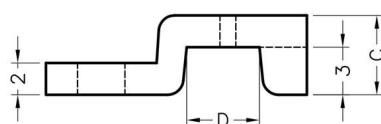

PART NO	A	B	C	D	E	PACKAGE
PAHO-004	16.5	11.5	5.0	4.7	3.2	1000
PAHO-061	16.5	11.5	5.0	4.7	5.15	1000

热敏电阻座 NTC Thermistor Sensor Housing

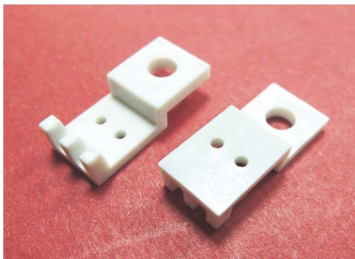

MATERIAL : PBT(UL)
FLAME CLASS: 94V-0
COLOR : NATURAL
UNIT: mm

用途: 用于热敏电阻接脚之固定与保护。

PART NO	A	B	C	D	PACKAGE
PAHO-016	16.6	11.5	5.1	6.1	1000
PAHO-017	17.15	11.8	4.6	6.7	1000

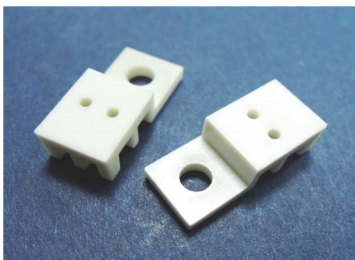
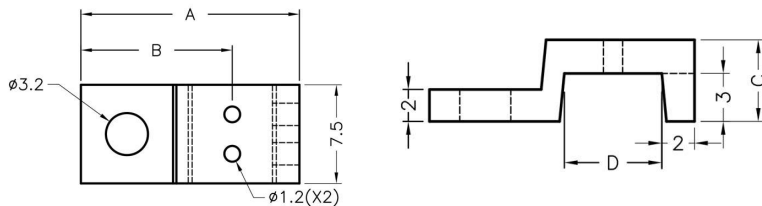

MATERIAL : PBT(UL)
FLAME CLASS: 94V-0
COLOR : NATURAL
UNIT: mm

用途: 用于热敏电阻接脚之固定与保护。

PART NO	A	B	C	D	PACKAGE
PAHO-026	16.6	11.5	5.1	6.1	1000

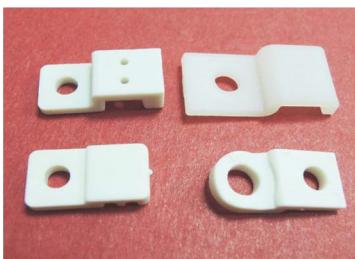
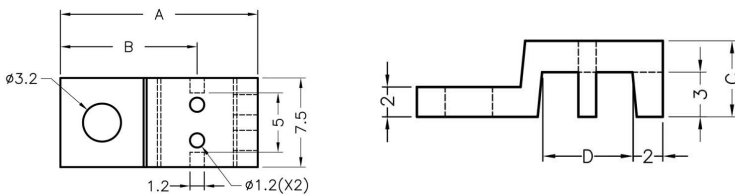

MATERIAL : PBT(UL)
FLAME CLASS: 94V-0
COLOR : NATURAL
UNIT: mm

用途: 用于热敏电阻接脚之固定与保护。

PART NO	A	C	PACKAGE
PAHO-005	14.5	3.5	1000

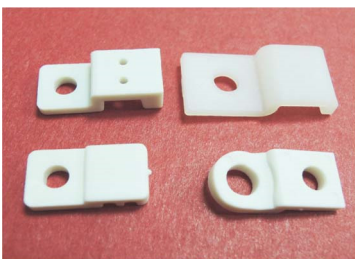
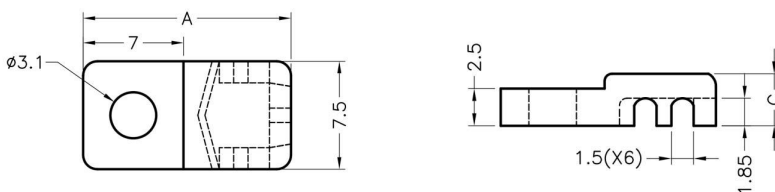

MATERIAL : PBT(UL)
FLAME CLASS: 94V-0
COLOR : NATURAL
UNIT: mm

用途: 用于热敏电阻接脚之固定与保护。

PART NO	A	C	PACKAGE
PAHO-009	15.5	3.5	1000

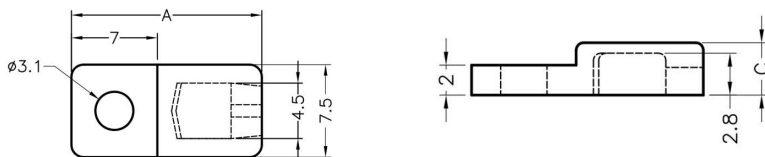

热敏电阻座 NTC Thermistor Sensor Housing

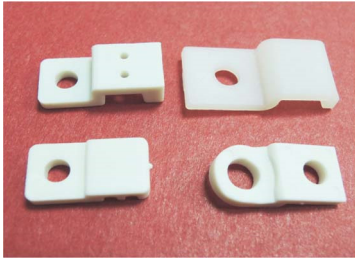

MATERIAL : PBT(UL)
FLAME CLASS: 94V-0
COLOR : NATURAL
UNIT: mm

用途: 用于热敏电阻接脚之固定与保护。

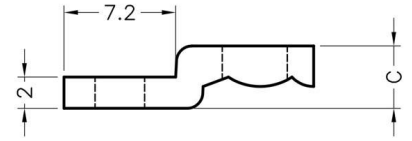
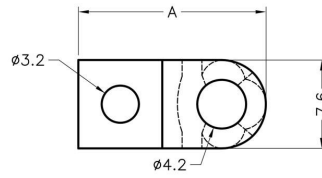

PART NO	A	C	PACKAGE
PAHO-006	16.1	4.0	1000



MATERIAL : PBT(UL)
FLAME CLASS: 94V-0
COLOR : NATURAL
UNIT: mm

用途: 用于热敏电阻接脚之固定与保护。

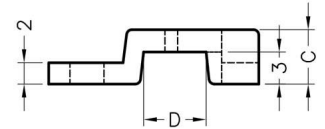
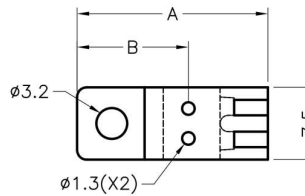

PART NO	A	B	C	D	PACKAGE
PAHO-007	19.8	11.55	5.1	5.9	1000

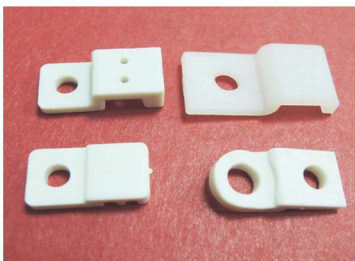

MATERIAL : PBT(UL)
FLAME CLASS: 94V-0
COLOR : NATURAL
UNIT: mm

用途: 用于热敏电阻接脚之固定与保护。

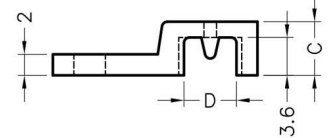
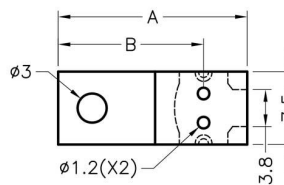

PART NO	A	B	C	D	PACKAGE
PAHO-008	19.5	15.0	5.1	5.0	1000



MATERIAL : PBT(UL)
FLAME CLASS: 94V-0
COLOR : NATURAL
UNIT: mm

用途: 用于热敏电阻接脚之固定与保护。

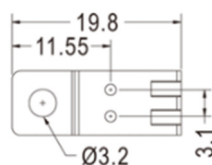

PART NO	PACKAGE
PAHO-068	1000

热敏电阻座 NTC Thermistor Sensor Housing

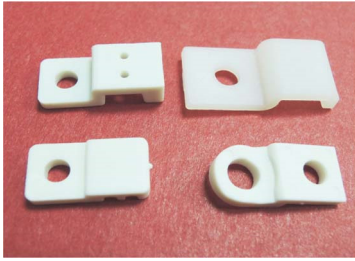

MATERIAL : PBT(UL)
FLAME CLASS: 94V-0
COLOR : NATURAL
UNIT: mm

用途: 用于热敏电阻接脚之固定与保护。

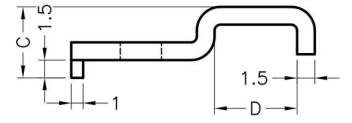
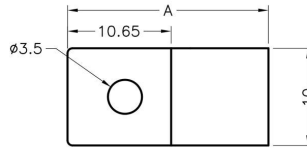

PART NO	A	C	D	PACKAGE
PAHO-010	20.65	6.0	7.0	1000



MATERIAL : PBT(UL)
FLAME CLASS: 94V-0
COLOR : NATURAL
UNIT: mm

用途: 用于热敏电阻接脚之固定与保护。

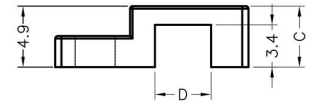
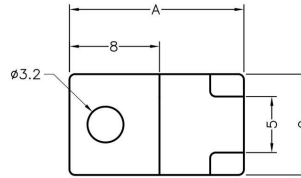

PART NO	A	C	D	PACKAGE
PAHO-011	15.5	4.9	4.5	1000

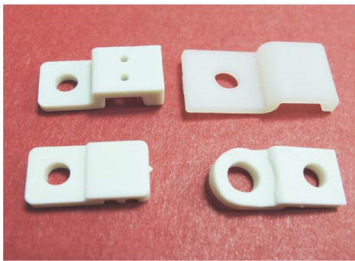

MATERIAL : PBT(UL)
FLAME CLASS: 94V-0
COLOR : NATURAL
UNIT: mm

用途: 用于热敏电阻接脚之固定与保护。

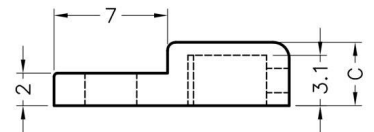
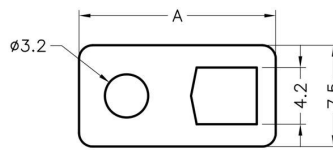

PART NO	A	C	PACKAGE
PAHO-012	14.5	3.9	1000

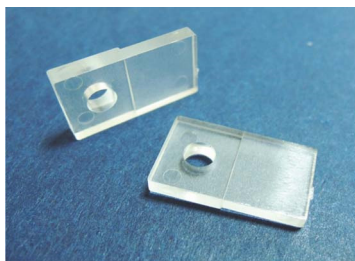

MATERIAL : PC (UL)
FLAME CLASS: 94V-0/94V-2
COLOR : NATURAL
UNIT: mm

用途: 用于热敏电阻接脚之固定与保护。

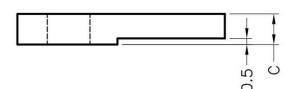
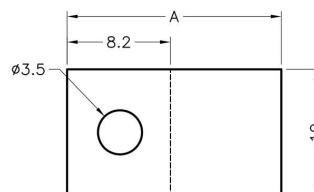

PART NO	A	C	PACKAGE
PAHO-013	17.0	2.5	1000

热敏电阻座 NTC Thermistor Sensor Housing

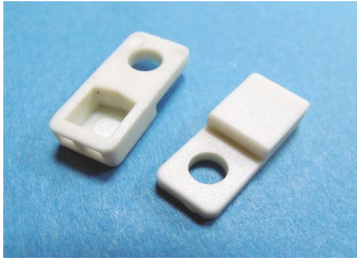

MATERIAL : PBT(UL)
FLAME CLASS: 94V-0
COLOR : NATURAL
UNIT: mm

用途: 用于热敏电阻接脚之固定与保护。

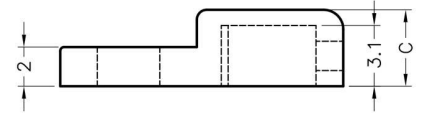
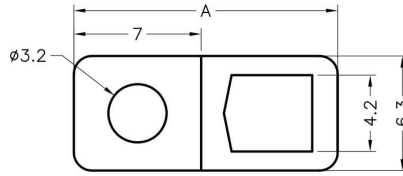

PART NO	A	C	PACKAGE
PAHO-015	14.5	3.9	1000

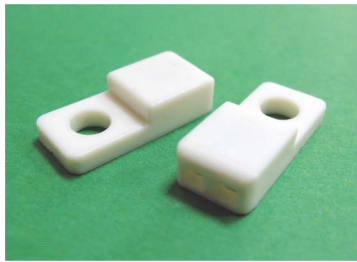

MATERIAL : PBT(UL)
FLAME CLASS: 94V-0
COLOR : NATURAL
UNIT: mm

用途: 用于热敏电阻接脚之固定与保护。

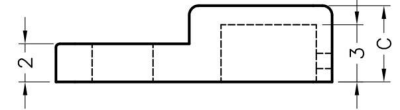
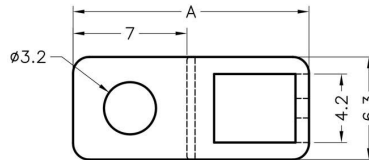

PART NO	A	C	PACKAGE
PAHO-011	14.5	4.0	1000

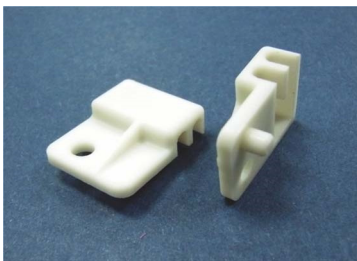

MATERIAL : NYLON 66(UL)
FLAME CLASS: 94V-0/94V-2
COLOR : NATURAL/BLACK
UNIT: mm

用途: 用于热敏电阻接脚之固定与保护。

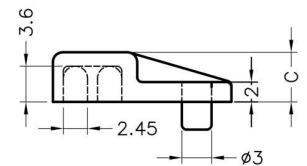
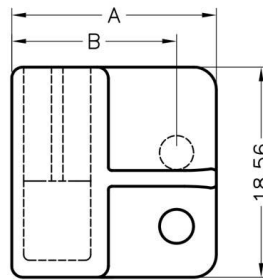

PART NO	A	B	C	PACKAGE
PAHO-019	18.0	14.5	5.0	1000

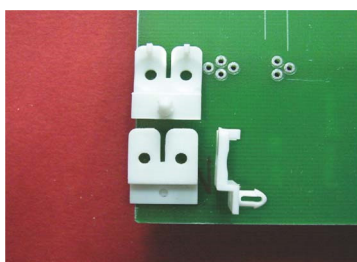

MATERIAL : PC (UL)
FLAME CLASS: 94V-0/94V-2
COLOR : NATURAL
UNIT: mm

用途: 用于热敏电阻接脚之固定与保护。

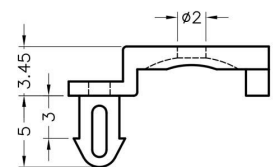
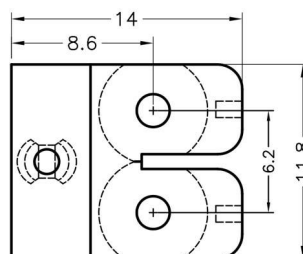

PART NO	PACKAGE
PAHO-046	1000

热敏电阻座 NTC Thermistor Sensor Housing

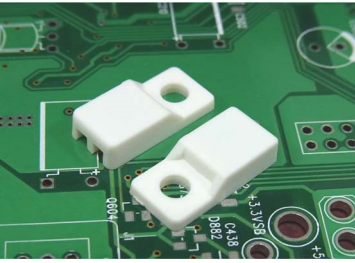

MATERIAL : PBT(UL)
FLAME CLASS: 94V-0
COLOR : NATURAL/BLACK
UNIT: mm

用途: 用于热敏电阻接脚之固定与保护。

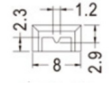
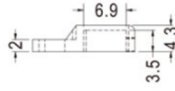
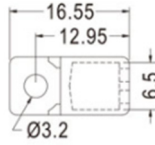

PAHO-020

PAHO-021

PART NO	PACKAGE
PAHO-020	1000
PAHO-021	1000



MATERIAL : PBT(UL)/NYLON66(UL) **用途:** 用于热敏电阻接脚之固定与保护。
FLAME CLASS: 94V-0/94V-2
COLOR : NATURAL/BLACK
UNIT: mm

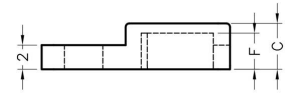
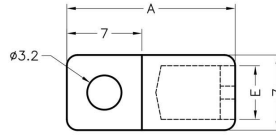

PART NO	A	C	E	F	PACKAGE
PAHO-022	15.7	3.8	5.0	3.0	1000
PAHO-023	15.7	3.8	5.4	3.4	1000



MATERIAL : PBT(UL)/NYLON66(UL) **用途:** 用于热敏电阻接脚之固定与保护。
FLAME CLASS: 94V-0/94V-2
COLOR : NATURAL/BLACK
UNIT: mm

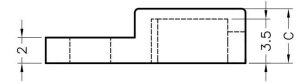
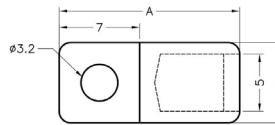

PART NO	A	C	PACKAGE
PAHO-024	15.7	4.3	1000



MATERIAL : PBT(UL)/NYLON66(UL) **用途:** 用于热敏电阻接脚之固定与保护。
FLAME CLASS: 94V-0/94V-2
COLOR : NATURAL/BLACK
UNIT: mm

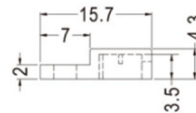
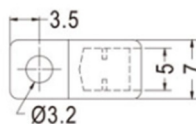

PART NO	PACKAGE
PAHO-025	1000

零件垫座 Parts Housing



MATERIAL : PBS(UL)
 FLAME CLASS: 94V-0
 COLOR : BLACK
 UNIT: mm

用途： 用于零件之垫座。

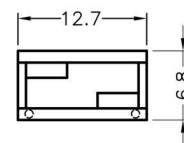
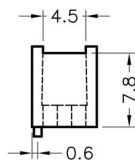
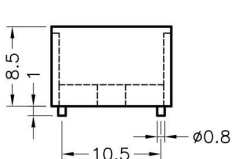

PART NO	PACKAGE
PAHO-027	1000

热敏电阻座 NTC Thermistor Sensor Housing



MATERIAL : PBT(UL)
 FLAME CLASS: 94V-0
 COLOR : NATURAL
 UNIT: mm

用途： 用于热敏电阻接脚之固定与保护。

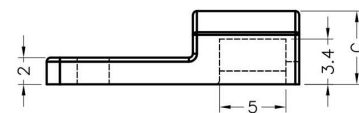
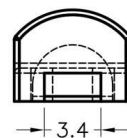
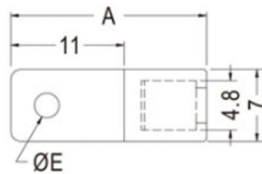

PART NO	A	C	E	PACKAGE
PAHO-022	19.0	5.5	2.4	1000
PAHO-047	19.0	3.4	3.2	1000

9



MATERIAL : PC (UL)
 FLAME CLASS: 94V-0
 COLOR : BLACK
 UNIT: mm

用途： 用于热敏电阻接脚之固定与保护。

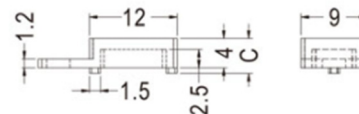
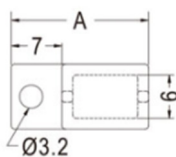

PART NO	A	C	PACKAGE
PAHO-029	19.0	4.75	1000



MATERIAL : PC (UL)
 FLAME CLASS: 94V-0
 COLOR : NATURAL
 UNIT: mm

用途： 用于热敏电阻接脚之固定与保护。

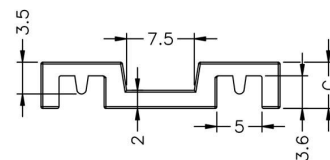
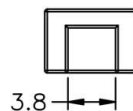
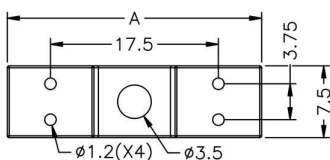

PART NO	A	C	PACKAGE
PAHO-031	26.5	5.1	1000

保护盖 Insulated Cap

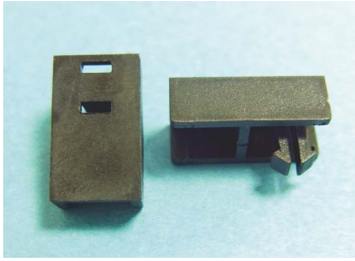

MATERIAL : NYLON 66(UL)
FLAME CLASS: 94V-0/94V-2
COLOR : BLACK/NATURAL
UNIT: mm

用途: 用于零件之防尘与保护。

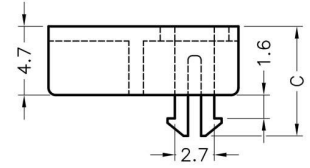
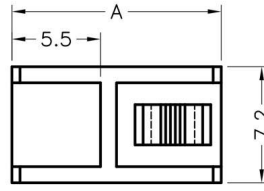

PART NO	A	C	PACKAGE
PAHO-032	13.0	7.5	1000

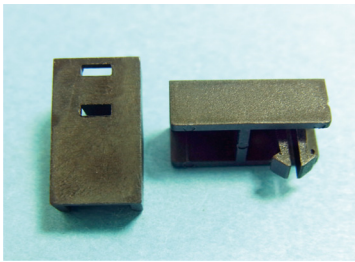

MATERIAL : NYLON 66(UL)
FLAME CLASS: 94V-0/94V-2
COLOR : BLACK/NATURAL
UNIT: mm

用途: 用于零件之防尘与保护。

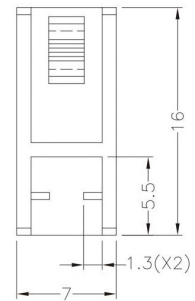
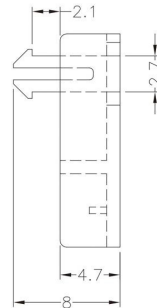

PART NO	PACKAGE
PAHO-063	1000

零件垫座 Parts Housing

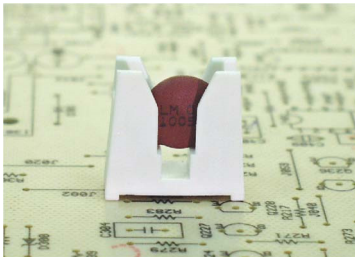

MATERIAL : PBT (UL)
FLAME CLASS: 94V-0
COLOR : NATURAL
UNIT: mm

用途: 用于零件接脚之垫高与保护。

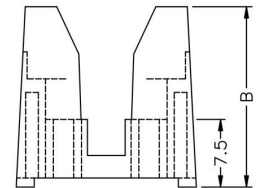
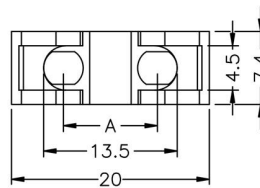

PART NO	A	B	PACKAGE
PAHO-033	9.5	20.0	1000

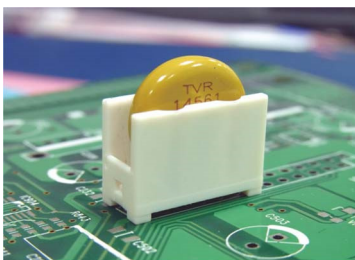

MATERIAL : PBT (UL)/PPS(UL)
FLAME CLASS: 94V-0
COLOR : NATURAL/BLACK
UNIT: mm

用途: 用于零件接脚之垫高与保护。

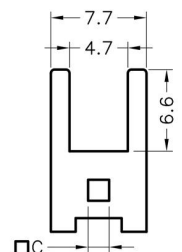
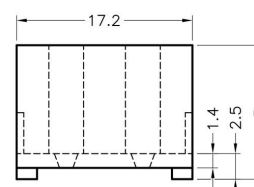
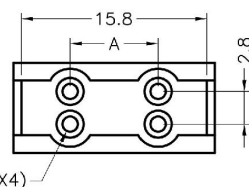

PART NO	A	B	C	PACKAGE
PAHO-034	7.2	14.5	-	500
PAHO-035	7.5	13.1	1.7	500
PAHO-037	7.5	13.1	-	

零件垫座 Parts Housing

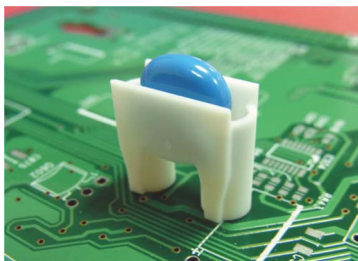

MATERIAL : NYLON 66(UL)
FLAME CLASS: 94V-0/94V-2
COLOR : BLACK/NATURAL
UNIT: mm

用途: 用于零件接脚之垫高与保护。

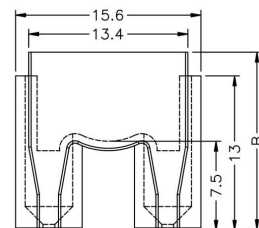
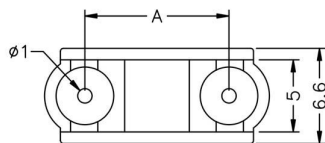

PART NO	A	C	PACKAGE
PAHO-036	10.0	15.0	500

热敏电阻座 NTC Thermistor Sensor Housing

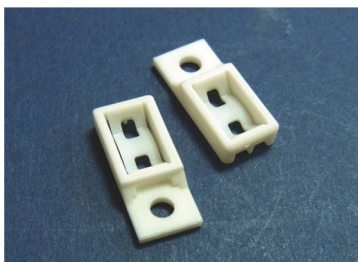

MATERIAL : NYLON 66(UL)
FLAME CLASS: 94V-0/94V-2
COLOR : BLACK/NATURAL
UNIT: mm

用途: 用于热敏电阻接脚之固定与保护。

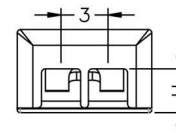
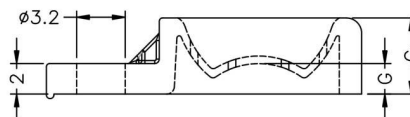
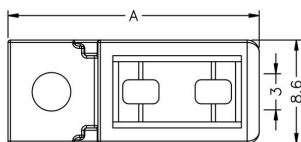

PART NO	A	C	G	H	PACKAGE
PAHO-039	20.8	5.0	2.0	2.5	1000
PAHO-044	20.8	5.0	2.0	1.2	500



MATERIAL : NYLON 66(UL)
FLAME CLASS: 94V-0/94V-2
COLOR : BLACK/NATURAL
UNIT: mm

用途: 用于热敏电阻接脚之固定与保护。

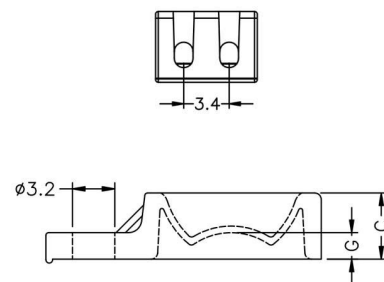
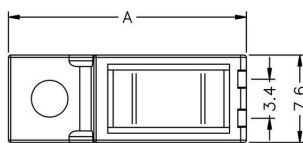

PART NO	A	C	G	PACKAGE
PAHO-040	20.8	5.0	0.71	1000
PAHO-041	20.8	5.0	2.0	1000



MATERIAL : NYLON 66(UL)
FLAME CLASS: 94V-0/94V-2
COLOR : BLACK/NATURAL
UNIT: mm

用途: 用于热敏电阻接脚之固定与保护。

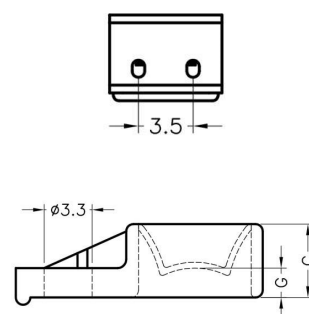
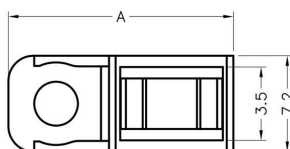

PART NO	A	C	G	PACKAGE
PAHO-042	17.0	5.0	2.0	1000

热敏电阻座 NTC Thermistor Sensor Housing

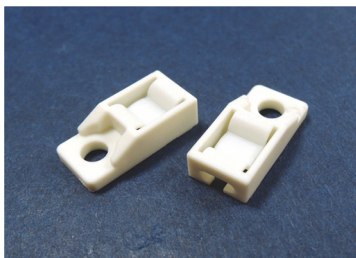

MATERIAL : NYLON 66(UL)
FLAME CLASS: 94V-0/94V-2
COLOR : BLACK/NATURAL
UNIT: mm

用途: 用于热敏电阻接脚之固定与保护。

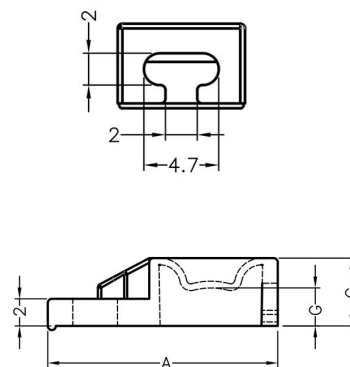
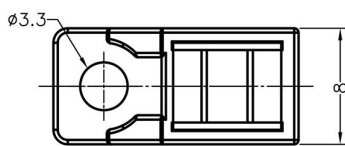

PART NO	A	C	G	PACKAGE
PAHO-042	17.0	5.0	2.8	1000



MATERIAL : NYLON 66(UL)
FLAME CLASS: 94V-0/94V-2
COLOR : BLACK/NATURAL
UNIT: mm

用途: 用于热敏电阻接脚之固定与保护。

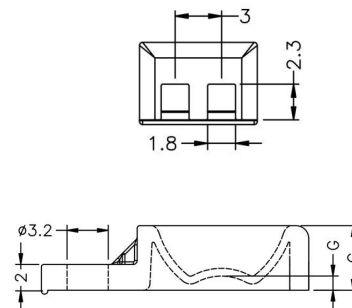
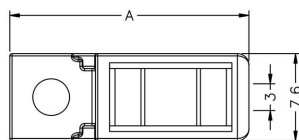

PART NO	A	C	G	PACKAGE
PAHO-043	20.8	5.0	1.1	1000

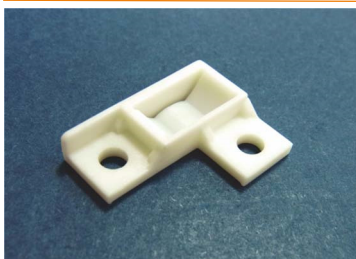

MATERIAL : NYLON 66(UL)
FLAME CLASS: 94V-0/94V-2
COLOR : BLACK/NATURAL
UNIT: mm

用途: 用于热敏电阻接脚之固定与保护。

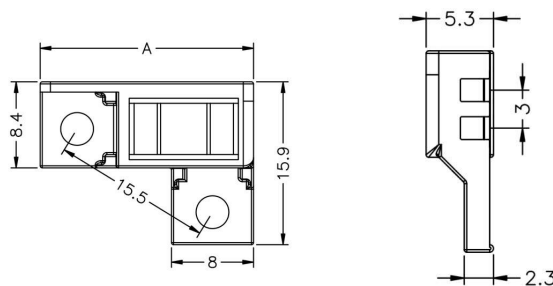
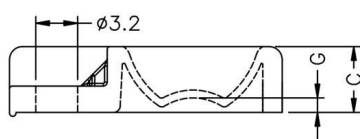

PART NO	A	C	G	PACKAGE
PAHO-045	20.8	5.0	1.1	1000

零件垫座 Parts Housing

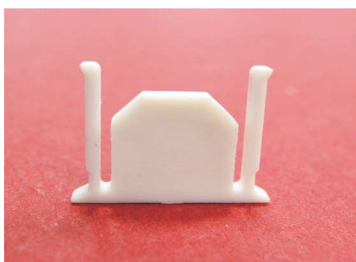

MATERIAL : PBT(UL)
FLAME CLASS: 94V-0
COLOR : NATURAL
UNIT: mm

用途: 做为零件之盖片。

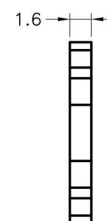
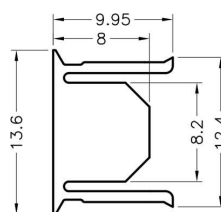

PART NO	PACKAGE
PAHO-048	1000

零件垫座 Parts Housing

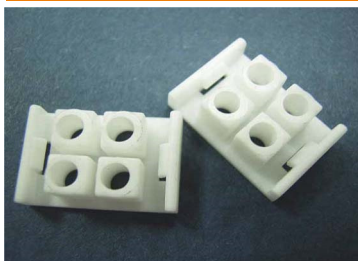

MATERIAL : NYLON 66(UL)
FLAME CLASS: 94V-0/94V-2
COLOR : BLACK/NATURAL
UNIT: mm

用途: 用于连接器之保护。

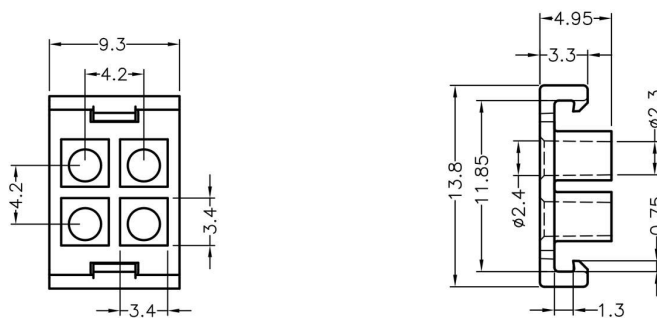

PART NO	PACKAGE
PAHO-049	1000

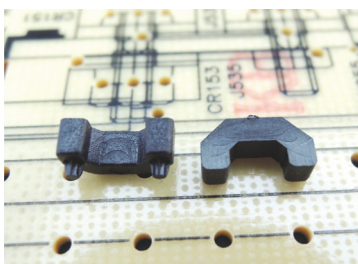

MATERIAL : PCUL)
FLAME CLASS: 94V-0
COLOR : BLACK
UNIT: mm

用途: 用于电源供应器, 球击测试的保护。

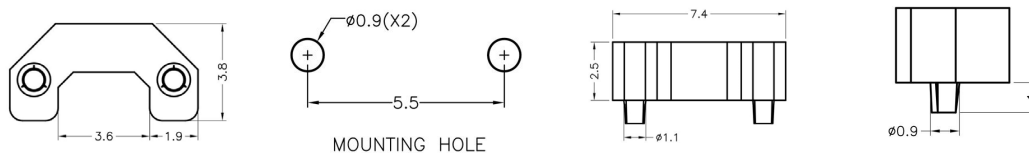

PART NO	PACKAGE
PAHO-051	2000

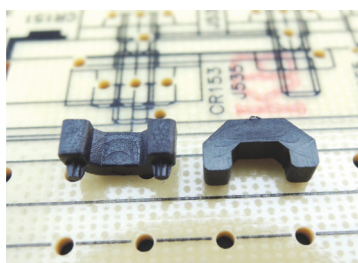

MATERIAL : PCUL)
FLAME CLASS: 94V-0
COLOR : BLACK
UNIT: mm

用途: 用于电源供应器, 球击测试的保护。

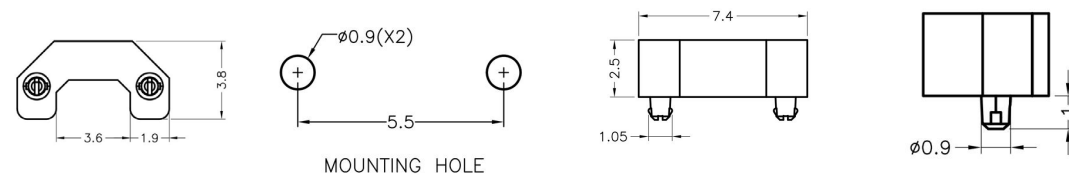

PART NO	PACKAGE
PAHO-052	2000



MATERIAL : PCUL)
FLAME CLASS: 94V-0
COLOR : BLACK
UNIT: mm

用途: 用于电源供应器, 球击测试的保护。

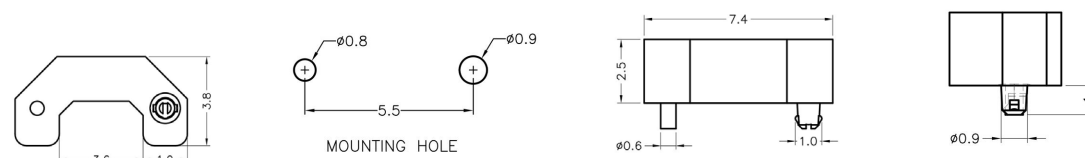

PART NO	PACKAGE
PAHO-053	1000

零件垫座 Parts Housing

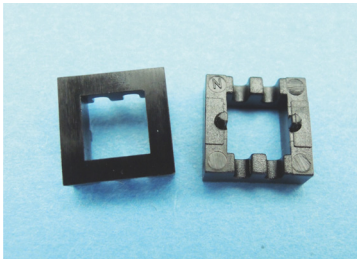

MATERIAL : PC(UL)
FLAME CLASS: 94V-0
COLOR : BLACK
UNIT: mm

用途: 用于电源供应器, 球击测试的保护。

It is used as impact buffer pad against ball strike test for power supply

PART NO	A	C	PACKAGE
PAHO-054	2.5	0.9	2000
PAHO-055	3.0	1.08	2000

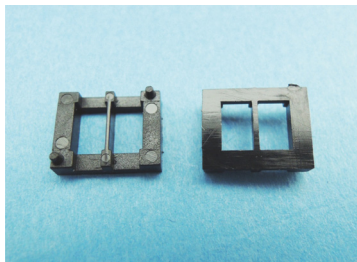
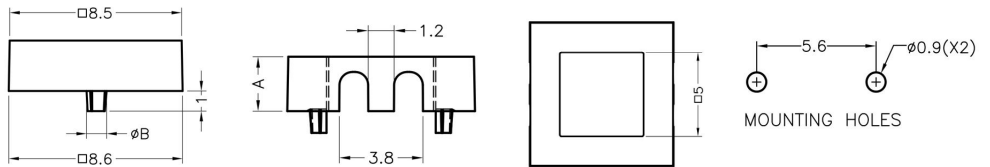

MATERIAL : PC(UL)
FLAME CLASS: 94V-0
COLOR : BLACK
UNIT: mm

用途: 用于电源供应器, 球击测试的保护。

It is used as impact buffer pad against ball strike test for power supply

PART NO	PACKAGE
PAHO-056	2000

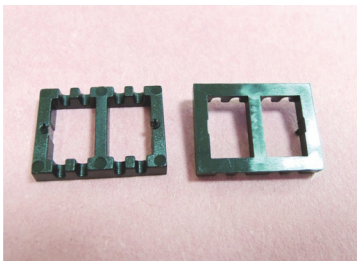
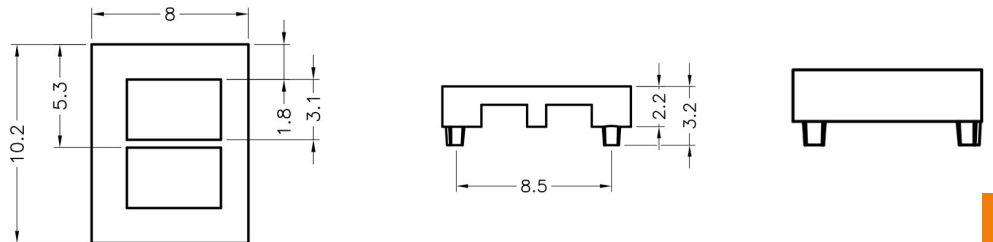

MATERIAL : PC(UL)
FLAME CLASS: 94V-0
COLOR : BLACK
UNIT: mm

用途: 用于电源供应器, 球击测试的保护。

It is used as impact buffer pad against ball strike test for power supply

PART NO	PACKAGE
PAHO-057	2000

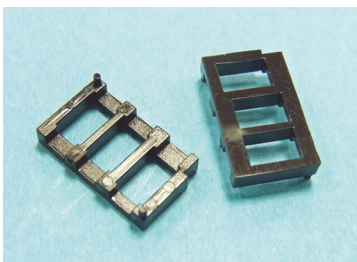
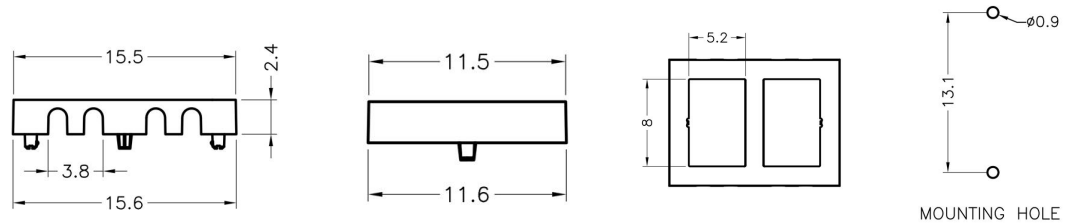

MATERIAL : PC(UL)
FLAME CLASS: 94V-0
COLOR : BLACK
UNIT: mm

用途: 用于电源供应器, 球击测试的保护。

It is used as impact buffer pad against ball strike test for power supply

PART NO	PACKAGE
PAHO-058	1000

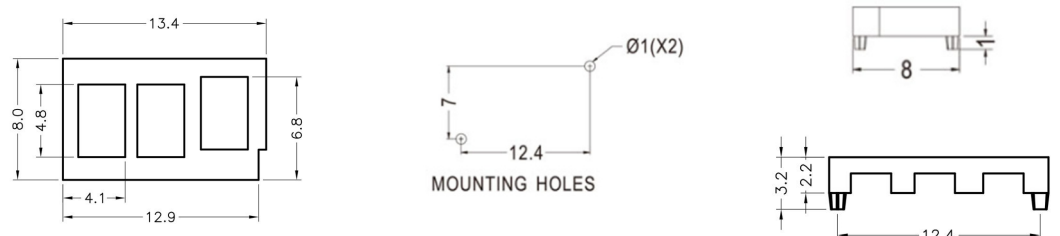

零件垫座 Parts Housing

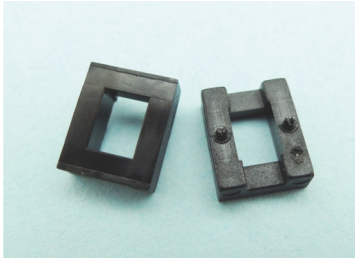

MATERIAL : PC(UL)
FLAME CLASS: 94V-0
COLOR : BLACK
UNIT: mm

用途: 用于电源供应器, 球击测试的保护。

It is used as impact buffer pad against ball strike test for power supply

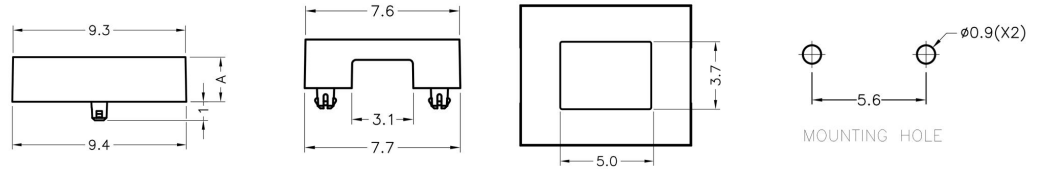

PART NO	A	PACKAGE
PAHO-059	2.4	2000
PAHO-060	2.9	2000

热敏电阻座 NTC Thermistor Sensor Housing



MATERIAL : NYLON 66(UL)
FLAME CLASS: 94V-0/94V-2
COLOR : BLACK/NATURAL
UNIT: mm

用途: 用于热敏电阻接脚之固定与保护。

It is used to fix and protect thermistor pins.

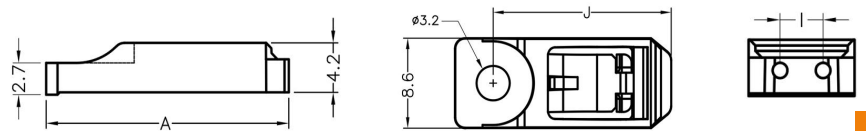

PART NO	A	I	J	PACKAGE
PAHO-064	22.0	3.8	18.2	1000
PAHO-065	21.5	3.5	17.7	1000

9

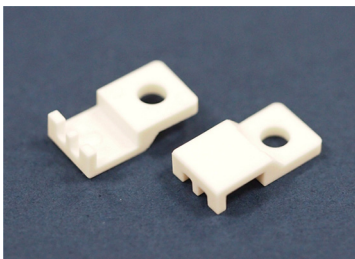

MATERIAL : PBT(UL)
FLAME CLASS: 94V-0
COLOR : NATURAL
UNIT: mm

用途: 用于热敏电阻接脚之固定与保护。

It is used to fix and protect thermistor pins.

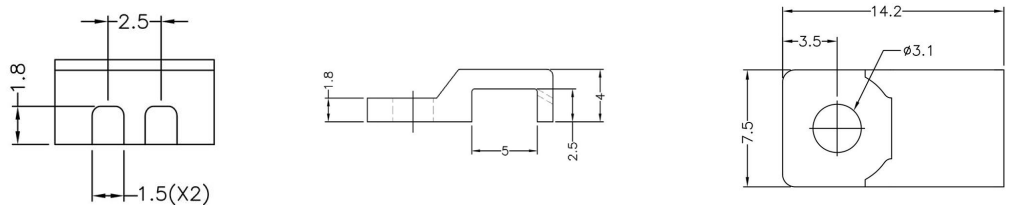

PART NO	PACKAGE
PAHO-066	1000

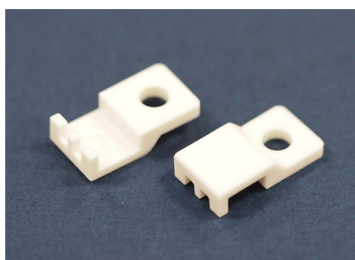

MATERIAL : PBT(UL)
FLAME CLASS: 94V-0
COLOR : NATURAL
UNIT: mm

用途: 用于热敏电阻接脚之固定与保护。

It is used to fix and protect thermistor pins.

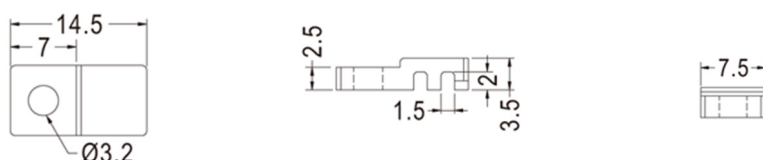

PART NO	PACKAGE
PAHO-069	1000

零件垫座 Parts Housing

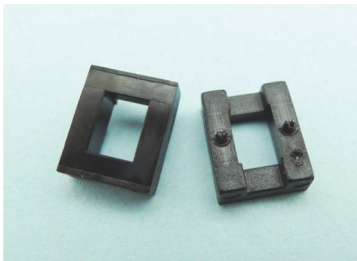

MATERIAL : PC(UL)
FLAME CLASS: 94V-0
COLOR : BLACK
UNIT: mm

用途: 用于电源供应器, 球击测试的保护。

It is used as impact buffer pad against ball strike test for power supply

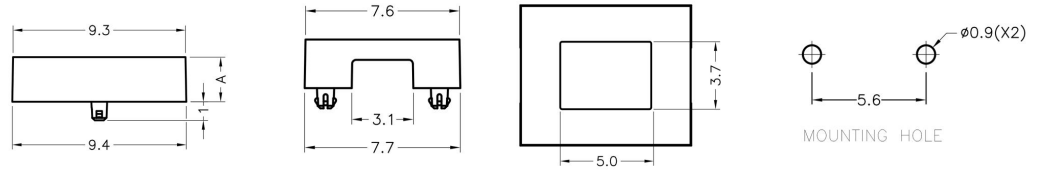

PART NO	A	PACKAGE
PAHO-059	2.4	2000
PAHO-060	2.9	2000

热敏电阻座 NTC Thermistor Sensor Housing

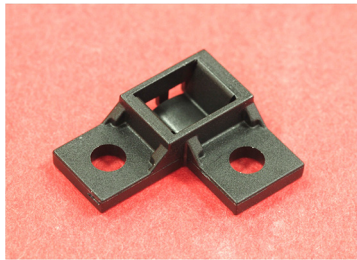

MATERIAL : NYLON 66(UL)
FLAME CLASS: 94V-0/94V-2
COLOR : BLACK/NATURAL
UNIT: mm

用途: 用于热敏电阻接脚之固定与保护。

It is used to fix and protect thermistor pins.

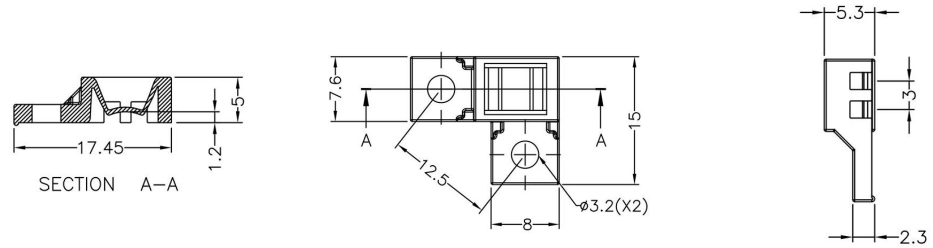

PART NO	PACKAGE
PAHO-067	1000

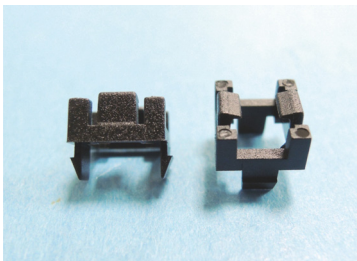

MATERIAL : NYLON 66(UL)
FLAME CLASS: 94V-0/94V-2
COLOR : BLACK/NATURAL
UNIT: mm

用途: 用于热敏电阻接脚之固定与保护。

It is used to fix and protect thermistor pins.

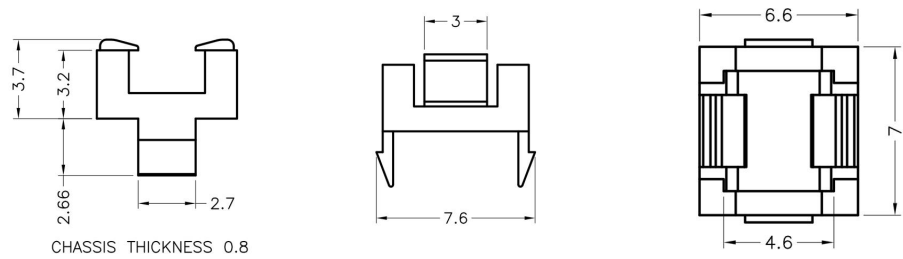

PART NO	PACKAGE
NPTC-1	2000

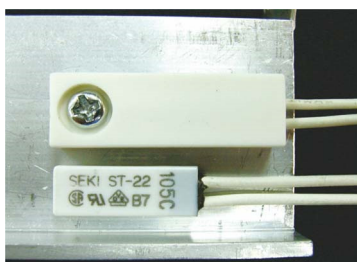

MATERIAL : PBT(UL)
FLAME CLASS: 94V-0
COLOR : NATURAL
UNIT: mm

用途: 用于热敏电阻接脚之固定与保护。

It is used to fix and protect thermistor pins.

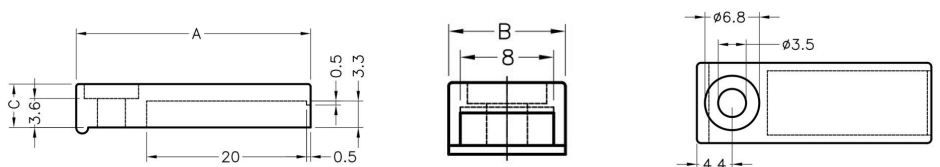

PART NO	A	B	C	PACKAGE
NPTC-2	29.3	10.0	5.4	1000

热敏电阻座 NTC Thermistor Sensor Housing

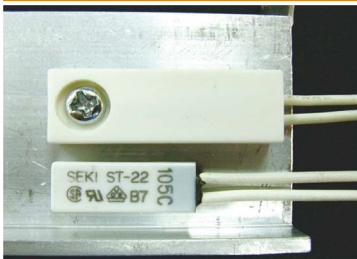

MATERIAL : PBT(UL)

FLAME CLASS: 94V-0

COLOR : NATURAL

UNIT: mm

用途: 用于热敏电阻接脚之固定与保护。

It is used to fix and protect thermistor pins.

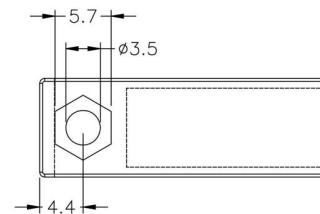
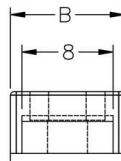
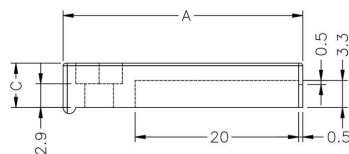

PART NO	A	B	C	PACKAGE
NPTC-3	29.3	10.0	5.4	1000

螺丝垫片 Screw Washer

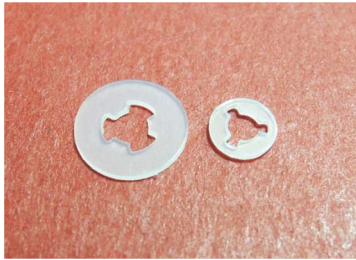

MATERIAL : NYLON 6(UL)
FLAME CLASS: 94HB
COLOR : NATURAL
UNIT: mm

用途: 可配合螺丝使用之垫片。

It is used as washer for screw.

PART NO	A	B	C	PACKAGE
LKWS-1	4.8	2.2	0.5	2000
LKWS-2	4.8	2.2	0.8	2000
LKWS-3	4.8	2.2	1.0	2000
LKWS-4	8.0	2.5	0.5	2000

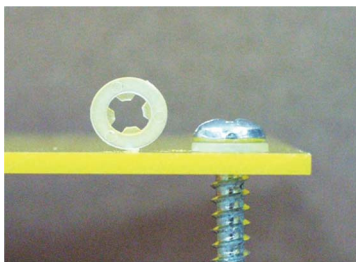
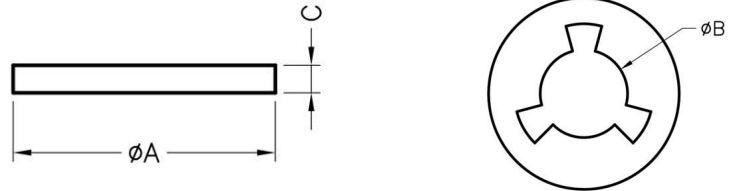

MATERIAL : NYLON 66(UL)
FLAME CLASS: 94V-0/94V-2
COLOR : BLACK/NATURAL
UNIT: mm

用途: 可配合螺丝使用, 垫片不脱落。

It is used as washer for screw.

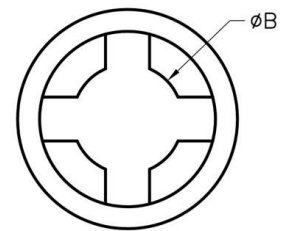
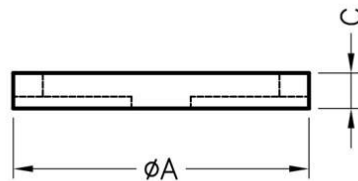

PART NO	A	B	C	D	Mating Screw	PACKAGE
LKWS-5	5.0	4.0	0.6	2.5	M3	2000
LKWS-6	6.7	4.0	0.8	2.5	M3	2000
LKWS-7	6.7	3.5	1.2	2.5	M3	2000
LKWS-8	8.0	5.0	1.0	3.3	M4	2000
LKWS-9	15.0	9.5	0.9	4.6	M4	2000
LKWS-10	15.0	9.5	0.9	5.0	M5	2000
LKWS-11	15.0	9.5	0.9	5.8	M6	2000
LKWS-12	8.3	5.0	0.8	3.2	6-32 UNC	2000
LKWS-24	8.4	9.5	1.6	3.2	6-32 UNC	2000

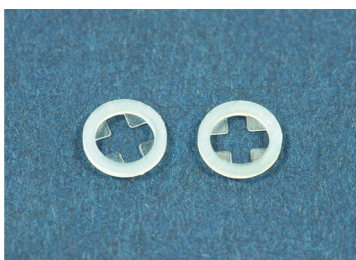
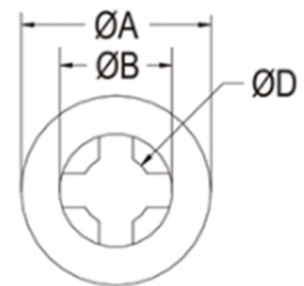

MATERIAL : NYLON 66(UL)
FLAME CLASS: 94V-0/94V-2
COLOR : BLACK/NATURAL
UNIT: mm

用途: 可配合螺丝使用, 垫片不脱落。

It is used as washer for screw.

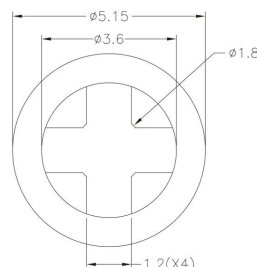

FOR SCREW: M2

PART NO	PACKAGE
LKWS-34	2000

螺丝垫片 Screw Washer

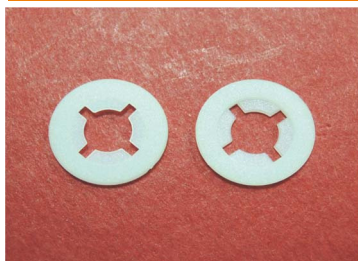

MATERIAL : NYLON 66(UL)
FLAME CLASS: 94V-0/94V-2
COLOR : BLACK/NATURAL
UNIT: mm

用途: 可配合螺丝使用, 垫片不脱落。

It is used as washer for screw.

PART NO	A	B	C	D	Mating Screw	PACKAGE
LKWS-13	11.45	7.1	0.85	4.6	M5	2000
LKWS-21	9.92	5.97	0.81	3.86	M4	2000
LKWS-43	8.5	5.8	0.9	4.4	M5	2000

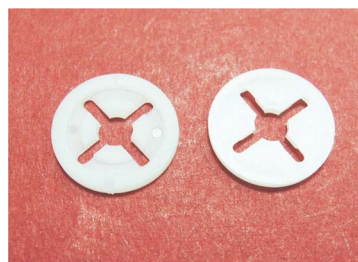
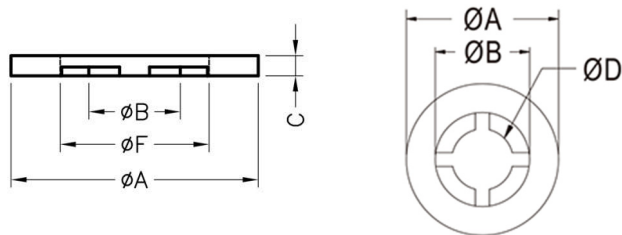

MATERIAL : NYLON 66(UL)
FLAME CLASS: 94V-0/94V-2
COLOR : BLACK/NATURAL
UNIT: mm

用途: 可配合螺丝使用, 垫片不脱落。

It is used as washer for screw.

PART NO	PACKAGE
LKWS-23	2000

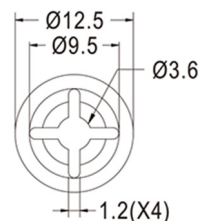
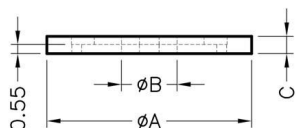

MATERIAL : NYLON 66(UL)
FLAME CLASS: 94V-0/94V-2
COLOR : BLACK/NATURAL
UNIT: mm

用途: 可配合螺丝使用, 垫片不脱落。

It is used as washer for screw.

PART NO	PACKAGE
LKWS-26	2000

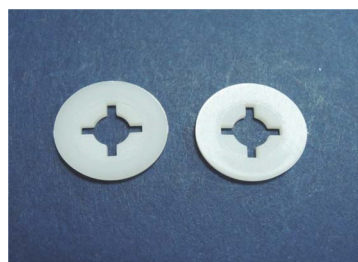
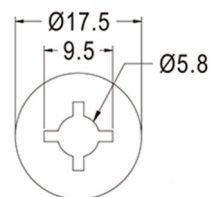

MATERIAL : NYLON 66(UL)
FLAME CLASS: 94V-0/94V-2
COLOR : BLACK/NATURAL
UNIT: mm

用途: 可配合螺丝使用, 垫片不脱落。

It is used as washer for screw.

PART NO	PACKAGE
LKWS-27	2000

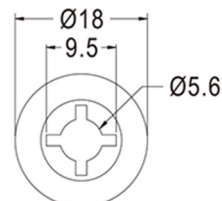

螺丝垫片 Screw Washer



MATERIAL : NYLON 66(UL)
FLAME CLASS: 94V-0/94V-2
COLOR : BLACK/NATURAL
UNIT: mm

用途: 可配合螺丝使用之垫片。

It is used as washer for screw.

PART NO	A	B	C	D	PACKAGE
LKWS-14	4.8	2.5	0.5	1.8	2000
LKWS-15	4.8	2.5	0.8	1.8	2000
LKWS-16	4.8	2.5	1.0	1.8	2000
LKWS-17	4.8	2.5	1.5	1.8	2000
LKWS-18	4.8	2.5	2.0	1.8	2000
LKWS-19	4.8	2.5	2.5	1.8	2000

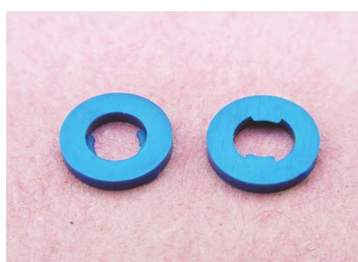
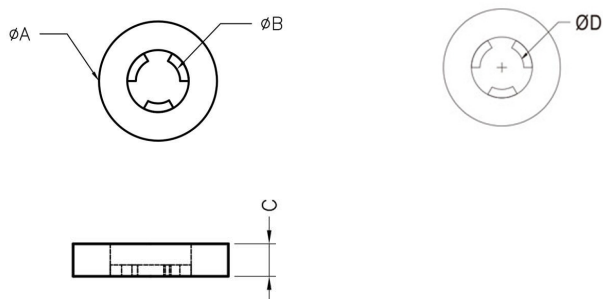

MATERIAL : PE/LDPE
COLOR : NATURAL/BLUE/GREEN
UNIT: mm

用途: 可配合螺丝使用, 垫片不脱落。

It is used as washer for screw.

PART NO	A	B	C	D	G	PACKAGE
LKWS-20	6.0	3.2	1.0	2.4	M3	2000
LKWS-21	5.0	2.7	1.0	2.0	M2.6	2000
LKWS-22	18.0	10.5	1.5	8.7	M9	1000

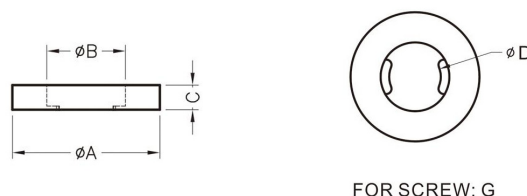

MATERIAL : NYLON 66(UL)/NYLON 6(UL)
FLAME CLASS: 94V-0/94V-2
COLOR : BLACK
UNIT: mm

用途: 可配合螺丝使用之垫片。

It is used as washer for screw.

PART NO	A	B	C	D	E	G	PACKAGE
LKWS-28	12.0	4.4	3.2	3.8	8.6	M4	1000
LKWS-35	22.0	6.4	4.5	5.2	13.0	M6	500

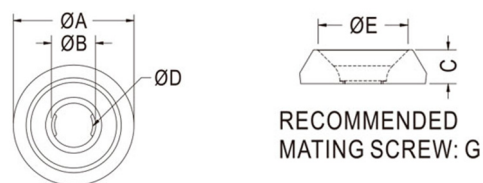

MATERIAL : NYLON 66(UL)
FLAME CLASS: 94V-0/94V-2
COLOR : BLACK/NATURAL/ORANGE
UNIT: mm

用途: 可配合M3螺丝使用之垫片。

It is used as washer for M3 screw.

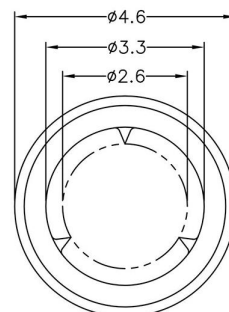

PART NO	PACKAGE
LKWS-29	2000

螺丝垫片 Screw Washer



MATERIAL : NYLON 66(UL)
FLAME CLASS: 94V-0/94V-2
COLOR : BLACK/NATURAL
UNIT: mm

用途: 可配合M3.5螺丝使用之垫片。

It is used as washer for M3.5 screw.

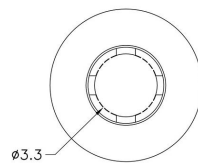
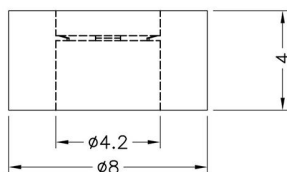

PART NO	PACKAGE
LKWS-30	1000

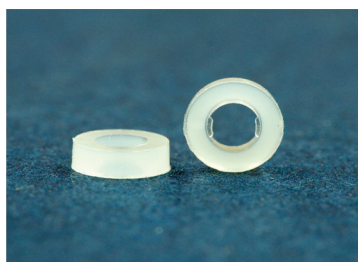

MATERIAL : NYLON 66(UL)/LDPE
FLAME CLASS: 94V-0/94V-2
COLOR : BLACK/NATURAL/RED
UNIT: mm

用途: 可配合螺丝使用, 垫片不脱落。

It is used as washer for screw.

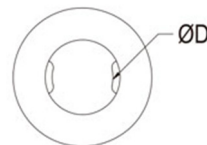
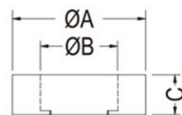

PART NO	A	B	C	D	PACKAGE
LKWS-31	5.0	2.7	1.0	2.2	2000
LKWS-32	5.0	2.7	1.5	2.2	2000
LKWS-36	6.5	2.7	1.1	2.2	1000

RECOMMENDED
MATING SCREW: M2.6



MATERIAL : NYLON 66(UL)
FLAME CLASS: 94V-0/94V-2
COLOR : BLACK
UNIT: mm

用途: 可配合螺丝使用之垫片。

It is used as washer for screw.

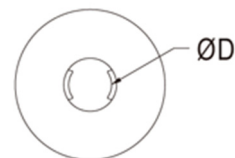
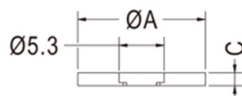

PART NO	A	C	D	PACKAGE
LKWS-33	10.0	1.0	4.1	1000
LKWS-41	15.0	1.5	4.3	1000

RECOMMENDED
MATING SCREW: M5



MATERIAL : PE
COLOR : NATURAL
UNIT: mm

用途: 可配合螺丝使用之垫片。

It is used as washer for screw.

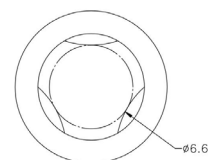
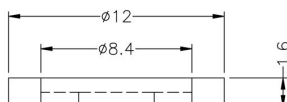

RECOMMENDED
MATING SCREW: M8

PART NO	PACKAGE
LKWS-37	2000

螺丝垫片 Screw Washer



MATERIAL : PP(UL)
FLAME CLASS: 94HB
COLOR : BLACK
UNIT: mm

用途: 可配合螺丝使用之垫片。

It is used as washer for screw.

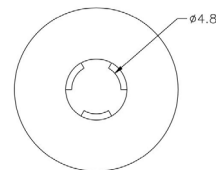
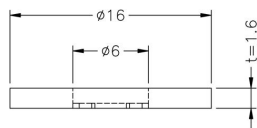

RECOMMENDED
MATING SCREW:M6

PART NO	PACKAGE
LKWS-38	1000



MATERIAL : NYLON 6(UL)/PE
FLAME CLASS: 94VHB
COLOR : NATURAL/GRAD
UNIT: mm

用途: 可配合螺丝使用之垫片。

It is used as washer for screw.

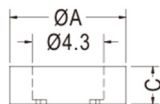

RECOMMENDED
MATING SCREW: M4

PART NO	A	B	PACKAGE
LKWS-39	12.0	1.4	1000
LKWS-40	7.0	2.3	1000



MATERIAL : NYLON 66(UL)
FLAME CLASS: 94V-0/94V-2
COLOR : BLACK/NATURAL
UNIT: mm

用途: 可配合螺丝使用之垫片。

It is used as washer for screw.

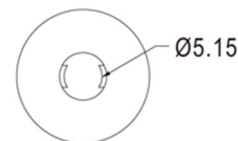

PART NO	PACKAGE
LKWS-42	1000

滤波器垫片 Crystal Washer

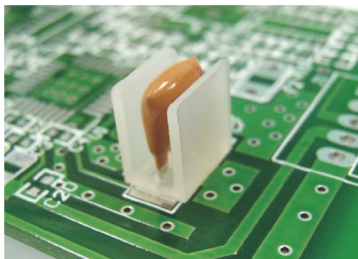

MATERIAL : NYLON 66(UL)
FLAME CLASS: 94V-0/94V-2
COLOR : BLACK/NATURAL
UNIT: mm

用途: 用于滤波器绝缘, 立于PC板上, 且高度一致增加可靠度。

This crystal washer is designed to stand and insulate wave filter on PCB at same height with high reliability.

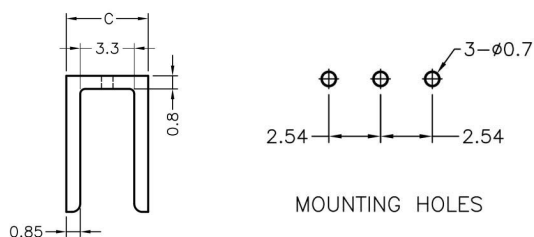
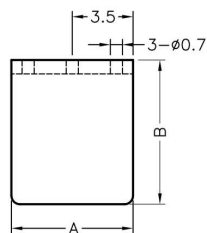

PART NO	A	B	C	PACKAGE
LQCL-1	7.0	8.3	5.0	1000

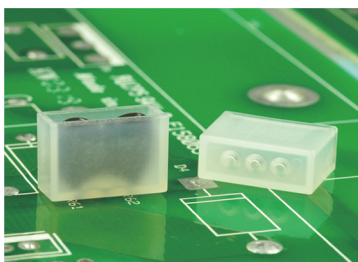

MATERIAL : NYLON 66(UL)
FLAME CLASS: 94V-0/94V-2
COLOR : NATURAL/BLACK
UNIT: mm

用途: 用于滤波器绝缘, 立于PC板上, 且高度一致增加可靠度。

This crystal washer is designed to stand and insulate wave filter on PCB at same height with high reliability.

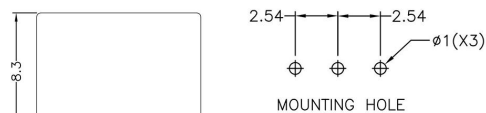
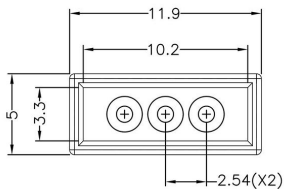

PART NO	PACKAGE
LKWS-42	1000

麦克风套 Mic Holder



用途：用于麦克风之帽套，防止共振。

Cap for microphone to prevent resonance.

MATERIAL : RUBBER/SILICON RUBBER

COLOR : BLACK/NATURAL

UNIT: mm

PART NO	A	B	C	D	E	PACKAGE
MC-01	12.0	8.6	7.0	9.5	3.0	1000
MC-02	12.5	9.0	7.0	9.5	3.0	1000
MC-03	8.0	6.0	5.0	5.8	3.0	2000
MC-04	7.1	3.3	2.5	6.0	4.0	2000
MC-10	7.1	4.7	4.0	6.0	4.0	2000
MC-12	10.5	6.8	6.0	10.0	4.0	2000
MC11	25.1	12.0	10.9	22.8	16.1	2000

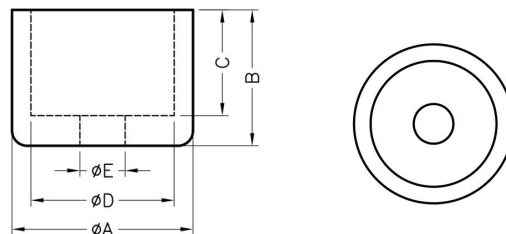

用途：用于麦克风之帽套，防止共振。

Cap for microphone to prevent resonance.

MATERIAL : NBR/SILICON RUBBER (UL)

FLAME : 94V-0

COLOR : BLACK/NATURAL

UNIT: mm

PART NO	PACKAGE
MC-05	2000

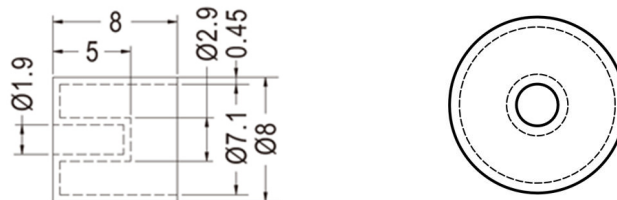

用途：用于麦克风之帽套，防止共振。

Cap for microphone to prevent resonance.

MATERIAL : NBR

COLOR : BLACK

UNIT: mm

PART NO	PACKAGE
MC-07	1000

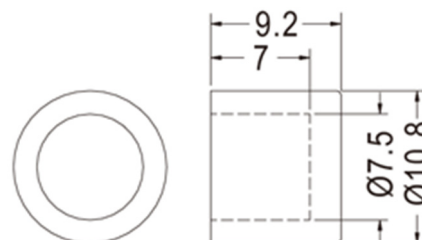

麦克风套 Mic Holder



用途：用于麦克风之帽套，防止共振。

Cap for microphone to prevent resonance.

MATERIAL : RBR/SLILICON RUBBER (UL)

FLAME CLASS: 94V-0

COLOR : BLACK

UNIT: mm

PART NO	A	B	C	D	E	PACKAGE
MC-08	8.0	4.0	3.0	6.0	2.8	2000
MC-13	8.6	6.8	6.5	8.0	5.6	2000

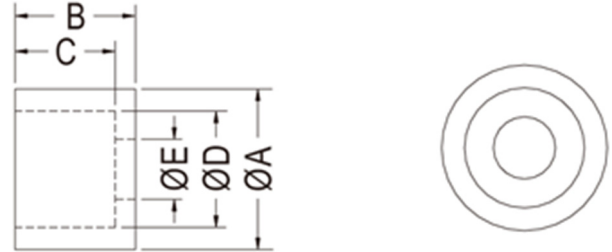

用途：用于麦克风之帽套，防止共振。

Cap for microphone to prevent resonance.

MATERIAL : RUBBER

COLOR : BLACK

UNIT: mm

PART NO	PACKAGE
MC-09	1000



开关盖 Tact Switch Cap

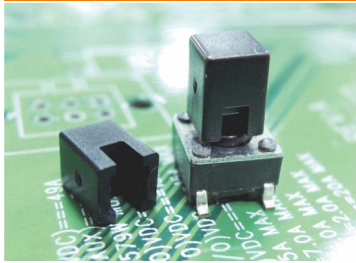

MATERIAL : ABS(UL)
FLAME CLASS: 94HB
COLOR : BLACK
UNIT: mm

用途: 用于TACT开关帽盖。

It is used as cap for TACT switch.

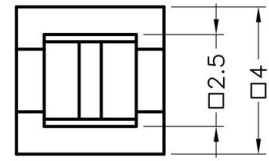
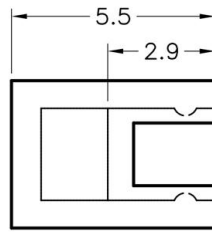

PART NO PACKAGE

MC-09	1000
-------	------

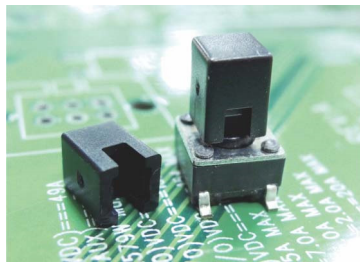

MATERIAL : ABS(UL)
FLAME CLASS: 94HB
COLOR : BLACK
UNIT: mm

用途: 用于TACT开关帽盖。

It is used as cap for TACT switch.

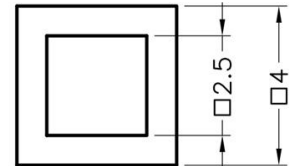
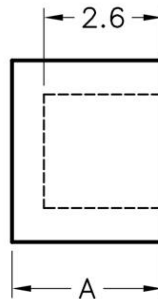

PART NO A PACKAGE

LTSS-2	3.3	2000
LTSS-3	4.0	2000

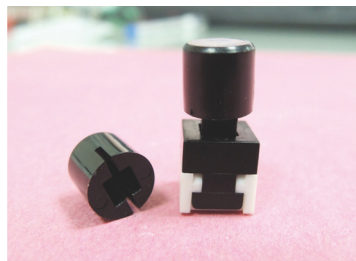

MATERIAL : ABS(UL)
FLAME CLASS: 94HB
COLOR : BLACK
UNIT: mm

用途: 用于TACT开关帽盖。

It is used as cap for TACT switch.

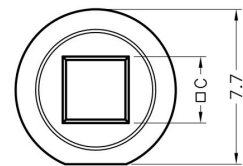
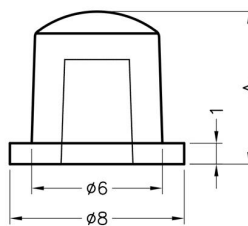

PART NO A C PACKAGE

LTSS-4	7.0	3.3	1000
--------	-----	-----	------

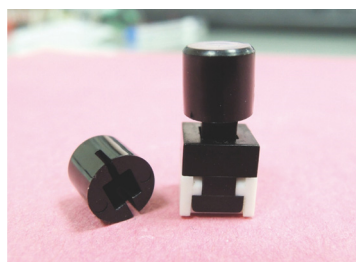

MATERIAL : ABS(UL)
FLAME CLASS: 94HB
COLOR : BLACK
UNIT: mm

用途: 用于TACT开关帽盖。

It is used as cap for TACT switch.

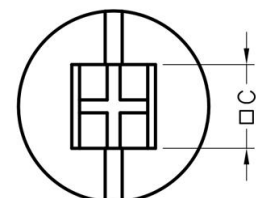
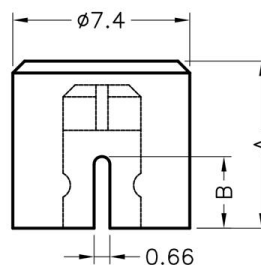

PART NO A B C PACKAGE

LTSS-5	7.0	3.0	3.25	1000
--------	-----	-----	------	------

开关盖 Tact Switch Cap

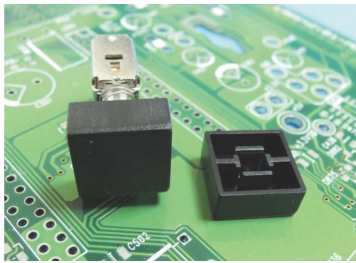

MATERIAL : ABS(UL)
FLAME CLASS: 94HB
COLOR : BLACK
UNIT: mm

用途: 用于TACT开关帽盖。

It is used as cap for TACT switch.

PART NO	A	B	C	D	PACKAGE
LTSS-6	12.0	3.8	12.0	3.1	1000
LTSS-7	9.0	3.8	9.0	2.8	

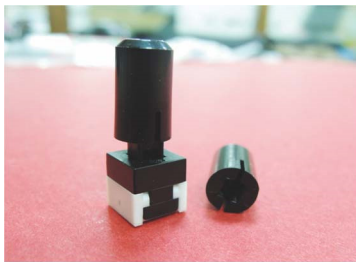
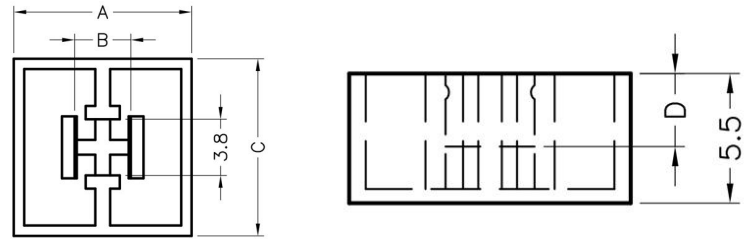

MATERIAL : NYLON 66(UL)/ABS(UL)
FLAME CLASS: 94HB/84V-2/94V-0
COLOR : BLACK/NATURAL
UNIT: mm

用途: 将TACT开关固定于机板上

It is used to mount TACT switch on board.

PART NO	A	C	PACKAGE
LTSS-2	9.9	2.7	1000

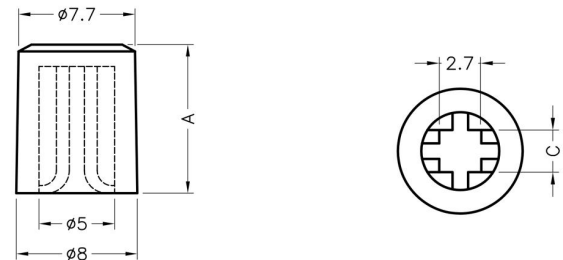

MATERIAL : NYLON 66(UL)/ABS(UL)
FLAME CLASS: 94HB/84V-2/94V-0
COLOR : BLACK/NATURAL
UNIT: mm

用途: 将TACT开关固定于机板上

It is used to mount TACT switch on board.

PART NO	A	B	C	PACKAGE
LTSS-9	12.7	3.0	2.0	1000
LTSS-10	12.7	4.2	3.0	1000
LTSS-11	11.6	3.0	2.0	1000

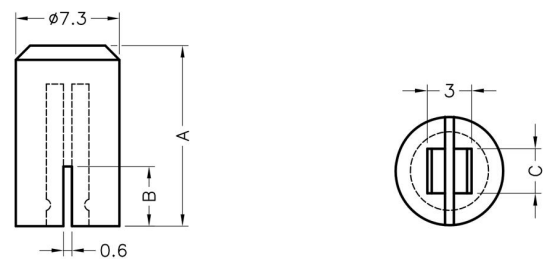

末端套管 VCP Cap



MATERIAL : SOFT P.V.C
COLOR : BLACK/RED/NATURAL/
 YELLOW/GREEN/BLUE/WHITE
UNIT: mm

用途: 特殊管末端切开时保护套, 及各种电线, 电缆运送途中防湿防尘用。

It is used as a waterproof and dust-proof protection cap for tubes, wires and cables.

PART NO	A	C	T	PACKAGE
VCPL-01	2.0	12.0	0.8	2000
VCPL-02	2.6	7.0	0.8	2000
VCPL-03	2.6	8.0	0.8	2000
VCPL-04	2.6	9.0	0.8	2000
VCPL-06	3.2	6.0	0.8	2000
VCPL-07	3.2	10.0	0.8	2000
VCPL-08	3.2	13.0	0.8	1000
VCPL-09	4.0	6.0	0.8	1000
VCPL-10	4.0	8.0	0.8	1000
VCPL-11	4.8	9.0	1.0	1000
VCPL-12	4.8	13.0	0.8	1000
VCPL-13	5.7	8.0	1.0	1000
VCPL-14	5.7	10.0	1.0	1000
VCPL-15	5.7	13.0	1.0	1000
VCPL-16	6.0	8.0	1.0	1000
VCPL-17	6.0	12.0	1.0	1000
VCPL-18	6.5	13.0	1.0	1000
VCPL-19	7.0	13.0	1.0	1000
VCPL-20	7.0	20.0	1.0	1000
VCPL-21	7.6	8.0	1.0	1000
VCPL-22	7.6	13.0	1.0	1000
VCPL-23	8.0	8.0	1.0	1000
VCPL-24	8.0	10.0	1.0	1000
VCPL-25	8.5	9.0	1.0	1000
VCPL-26	8.5	15.0	1.0	1000
VCPL-27	9.5	16.0	1.0	1000
VCPL-28	10.0	20.0	1.0	1000
VCPL-29	11.4	20.0	1.2	1000
VCPL-30	12.0	16.0	1.2	500
VCPL-31	14.0	35.0	1.2	500
VCPL-32	15.0	14.0	1.2	500
VCPL-33	17.8	13.0	1.2	500
VCPL-34	22.0	16.0	1.2	200

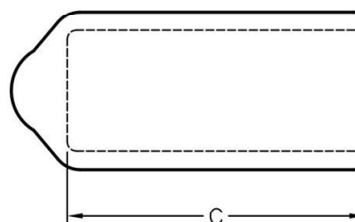
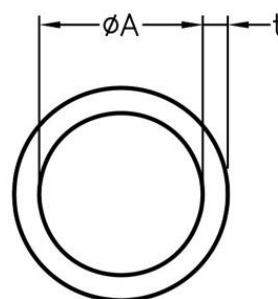

末端套管 VCP Cap



MATERIAL : TPE(UL)
FLAME CLASS: 94HB
COLOR : BLACK
UNIT: mm

用途: 特殊管末端切开时之保护套, 及各种电线, 电缆运送途中防湿防尘用。

It is used as a waterproof and dust-proof protection cap for tubes, wires and cables.

PART NO	A	B	C	PACKAGE
VCPL-36	4.0	5.5	13.0	1000
VCPL-39	7.0	11.0	10.5	1000
VCPL-40	7.0	9.8	13.0	1000
VCPL-37	7.0	9.8	18.0	1000

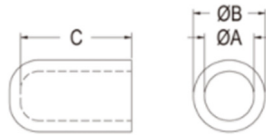

MATERIAL : SOFT P.V.C
COLOR : BLACK
UNIT: mm

用途: 用于连接器之绝缘与防尘。

It is used as dust cover and insulation for connector.

PART NO	A	B	C	PACKAGE
VCPL-38	7.0	7.0	8.0	1000

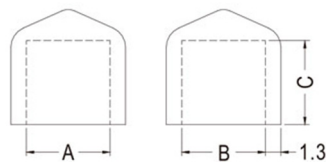

9



MATERIAL : SOFT P.V.C
COLOR : BLACK
UNIT: mm

用途: 用于连接器之绝缘与防尘。

It is used as dust cover and insulation for connector.

PART NO	A	B	C	PACKAGE
VCPL-35	9.0	7.2	12.8	500

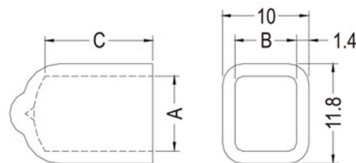

尼龙垫片 Washer

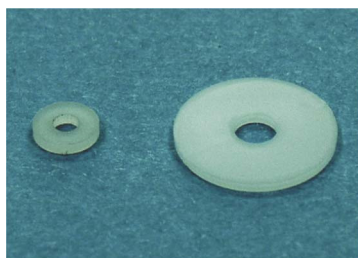

MATERIAL : NYLON 66/NYLON 6(UL)/ **用途:** 作为零件的垫片使用。

PE/PBT(UL)/PP(UL)/POM(UL)

It is used as a gasket for components.

可根据客户需要订购不同材质。

COLOR : BLACK/NATURAL

UNIT: mm

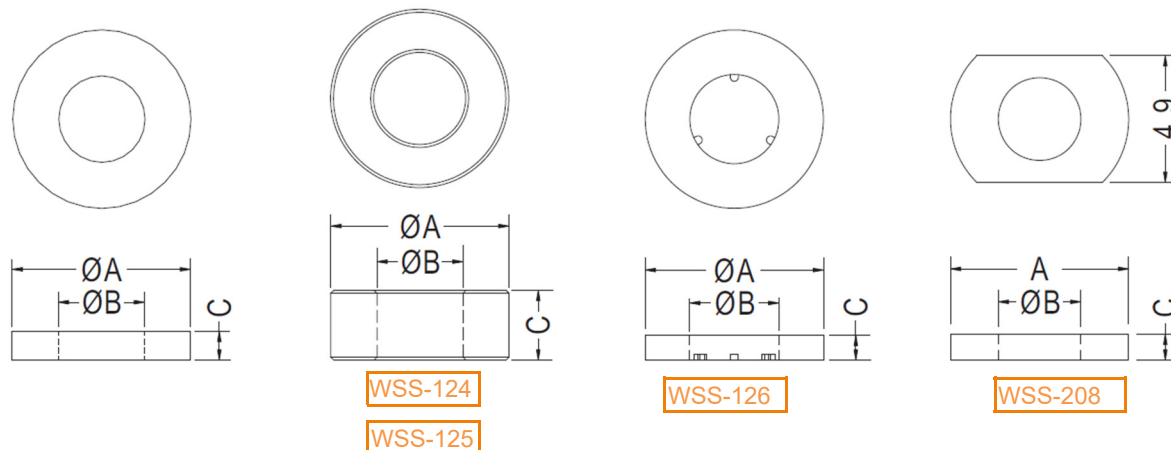

PART NO	A	B	C
WSS-150	3.5	1.7	0.5
WSS-163	3.5	1.8	1.0
WSS-1	3.7	2.2	1.0
WSS-100	3.7	2.2	1.2
WSS-14	4.0	2.5	0.5
WSS-47	4.0	2.6	2.0
WSS-149	4.0	3.1	1.0
WSS-54	4.1	3.1	1.2
WSS-107	4.2	1.9	0.5
WSS-42	4.5	2.0	0.8
WSS-24	4.5	2.1	0.8
WSS-49	4.5	2.1	0.9
WSS-140	4.5	2.1	1.1
WSS-147	4.5	2.1	1.1
WSS-50	4.5	2.1	1.2
WSS-148	4.5	2.1	1.3
WSS-141	4.5	2.1	1.7
WSS-193	4.5	2.1	1.8
WSS-15	4.5	2.5	0.5
WSS-133	4.5	2.9	1.2
WSS-145	4.9	3.7	1.5
WSS-43	5.0	2.1	2.0
WSS-51	5.0	2.1	1.0
WSS-92	5.0	2.5	1.1
WSS-101	5.0	2.5	1.3
WSS-55	5.0	3.0	2.5
WSS-60	5.0	3.1	1.0
WSS-146	5.0	3.1	1.8
WSS-204	5.0	3.1	2.0
WSS-2	5.0	3.2	0.5
WSS-48	5.5	2.3	0.5
WSS-128	5.5	3.2	2.8
WSS-83	5.6	3.1	1.5
WSS-13	5.6	3.7	0.3
WSS-111	6.0	2.3	0.8

PART NO	A	B	C
WSS-16	6.0	2.5	0.5
WSS-50	6.0	2.7	3.0
WSS-124	6.0	2.9	2.4
WSS-143	6.0	3.0	0.8
WSS-114	6.0	3.1	0.5
WSS-36	6.0	3.1	1.5
WSS-44	6.0	3.1	2.0
WSS-65	6.0	3.1	3.4
WSS-152	6.0	3.2	0.5
WSS-63	6.0	3.2	1.0
WSS-144	6.0	3.2	1.4
WSS-125	6.0	3.6	1.4
WSS-70	6.0	3.8	1.0
WSS-116	6.0	3.8	1.5
WSS-194	6.0	4.0	0.6
WSS-134	6.0	4.5	1.0
WSS-34	6.1	3.7	1.2
WSS-117	6.3	4.2	1.6
WSS-3	6.4	2.3	2.5
WSS-4	6.4	3.1	1.3
WSS-136	6.4	3.2	1.6
WSS-61	6.5	3.1	2.0
WSS-126	6.5	3.3	0.9
WSS-17	6.5	3.8	0.5
WSS-41	6.5	4.0	1.7
WSS-139	6.5	4.0	2.2
WSS-52	6.5	4.0	2.5
WSS-27	6.8	4.2	1.0
WSS-208	6.9	3.2	1.0
WSS-18	7.0	2.2	0.5
WSS-28	7.0	3.0	1.0
WSS-56	7.0	3.0	0.8
WSS-142	7.0	3.1	0.5
WSS-195	7.0	3.2	0.5

PART NO	A	B	C
WSS-64	7.0	3.3	2.0
WSS-66	7.0	3.6	3.2
WSS-196	7.0	4.3	2.0
WSS-153	7.0	4.3	2.3
WSS-151	7.0	4.6	0.6
WSS-75	7.0	5.0	1.6
WSS-19	7.1	3.7	0.5
WSS-137	7.1	3.1	1.6
WSS-138	7.1	5.5	1.6
WSS-197	7.4	4.5	0.5
WSS-154	7.5	4.7	0.8
WSS-20	7.5	3.5	0.5
WSS-121	7.5	4.3	0.7
WSS-203	7.7	5.3	0.7
WSS-155	8.0	2.0	2.0
WSS-76	8.0	3.1	0.5
WSS-90	8.0	3.1	0.8
WSS-93	8.0	3.1	1.0
WSS-103	8.0	3.1	1.5
WSS-108	8.0	3.1	2.0
WSS-68	8.0	3.6	0.8
WSS-67	8.0	3.6	2.5
WSS-71	8.0	4.0	2.0
WSS-77	8.0	4.1	0.5
WSS-91	8.0	4.1	0.8
WSS-94	8.0	4.1	1.0
WSS-104	8.0	4.1	1.5
WSS-109	8.0	4.1	2.0
WSS-173	8.0	4.2	2.9
WSS-57	8.0	4.6	0.3
WSS-78	8.0	5.0	1.0
WSS-79	8.0	5.0	5.0
WSS-84	8.0	5.1	2.0
WSS-21	8.0	5.2	0.5

PART NO	A	B	C
WSS-205	8.0	5.2	0.5
WSS-164	8.0	5.5	0.8
WSS-131	8.0	5.5	1.5
WSS-123	8.0	5.5	1.8
WSS-176	8.3	5.7	1.0
WSS-177	8.3	6.1	1.0
WSS-73	8.7	4.1	1.0
WSS-37	8.8	2.0	1.5
WSS-29	9.0	2.5	1.0
WSS-198	9.0	3.2	0.5
WSS-199	9.0	4.3	1.0
WSS-22	9.0	4.5	0.5
WSS-165	9.0	5.5	0.8
WSS-129	9.0	6.2	1.2
WSS-89	9.0	6.7	2.0
WSS-118	9.6	4.4	0.8
WSS-96	10.0	3.1	1.0
WSS-74	10.0	4.3	4.0
WSS-186	10.0	4.5	1.5
WSS-166	10.0	5.1	2.4

尼龙垫片 Washer

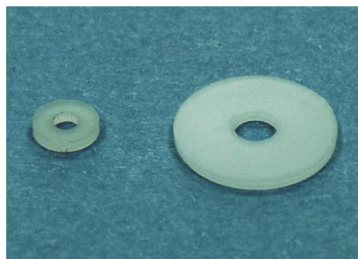

MATERIAL : NYLON 66/NYLON 6(UL)/ **用途:** 作为零件的垫片使用。

PE/PBT(UL)/PP(UL)/POM(UL)

可根据客户要求订购不同材质。

COLOR : BLACK/NATURAL

UNIT: mm

It is used as a gasket for components.

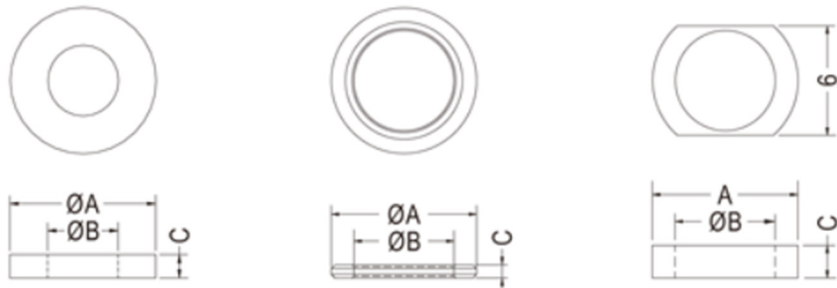

PART NO	A	B	C
WSS-82	15.0	10.3	5.0
WSS-206	15.5	6.7	0.7
WSS-38	15.8	7.1	1.5
WSS-130	15.8	9.1	1.7
WSS-160	16.0	6.0	1.6
WSS-161	16.0	8.4	1.6
WSS-172	16.0	9.6	1.5
WSS-26	16.0	10.0	0.8
WSS-39	16.0	10.0	1.5
WSS-168	16.0	11.4	3.2
WSS-209	16.2	10.3	1.0
WSS-162	16.2	10.3	1.5
WSS-180	17.0	10.1	2.0
WSS-87	18.0	6.4	1.6
WSS-32	18.0	8.2	1.0
WSS-210	18.0	8.4	1.0
WSS-202	18.0	8.4	1.5
WSS-99	19.0	11.0	1.6
WSS-181	19.0	12.1	2.5
WSS-102	19.1	14.4	3.2
WSS-33	19.5	5.0	1.2
WSS-88	20.0	6.5	2.0
WSS-35	20.2	17.8	1.3
WSS-69	20.3	14.5	3.7
WSS-72	20.3	14.5	4.0
WSS-58	20.7	10.0	3.0
WSS-95	21.0	10.5	2.0
WSS-23	21.8	19.1	0.5
WSS-46	23.0	13.0	2.0
WSS-59	24.0	8.1	3.0
WSS-207	24.0	16.1	2.5
WSS-182	24.0	16.1	3.0
WSS-97	25.0	14.5	10.0
WSS-106	29.5	17.2	3.0
WSS-86	30.0	6.0	1.5
WSS-184	30.0	20.1	3.5

PART NO	A	B	C
WSS-113	33.5	28.5	1.5
WSS-190	34.8	22.1	4.0
WSS-112	34.8	26.2	1.0
WSS-191	36.0	24.1	4.0
WSS-12	38.0	29.0	0.5
WSS-192	39.0	27.1	4.5
WSS-127	42.0	19.0	0.5
WSS-40	45.5	40.0	1.5
WSS-85	10.0	5.2	0.8
WSS-30	10.0	5.2	1.0
WSS-45	10.0	5.2	2.0
WSS-178	10.0	5.5	0.8
WSS-174	10.0	5.7	1.0
WSS-167	10.0	5.7	2.0
WSS-179	10.0	6.1	1.6
WSS-132	10.0	6.4	0.8
WSS-5	10.0	6.4	2.8
WSS-175	10.0	8.0	1.6
WSS-211	10.2	6.4	1.6
WSS-168	10.2	5.2	1.5
WSS-6	11.0	5.2	1.5
WSS-7	11.0	7.0	0.8
WSS-187	11.0	7.2	1.2
WSS-183	11.0	7.2	2.5
WSS-80	11.3	5.4	1.3
WSS-188	11.3	7.6	0.5
WSS-115	11.5	3.5	4.0
WSS-156	11.6	3.2	1.0
WSS-157	11.6	7.6	1.0
WSS-189	12.0	4.3	1.0
WSS-81	12.0	5.0	2.0
WSS-158	12.0	5.2	0.8
WSS-200	12.0	5.3	2.0
WSS-186	12.0	6.4	1.4
WSS-8	12.7	6.5	1.5
WSS-9	12.7	6.5	2.0
WSS-10	12.7	6.5	6.5
WSS-11	12.7	7.9	1.6
WSS-25	12.8	6.4	0.8
WSS-169	12.8	6.4	2.0
WSS-212	12.8	6.5	3.0
WSS-213	13.0	8.1	1.6
WSS-201	13.4	12.5	1.0
WSS-120	14.0	8.0	1.2
WSS-170	14.0	8.0	2.0
WSS-214	14.0	8.1	0.8
WSS-98	14.7	11.5	1.0
WSS-159	15.0	4.3	1.5
WSS-31	15.0	7.1	1.0

尼龙垫片 Washer



MATERIAL : POM
COLOR : NATURAL
UNIT: mm

用途：作为零件的垫片使用。

It is used as a gasket for components.

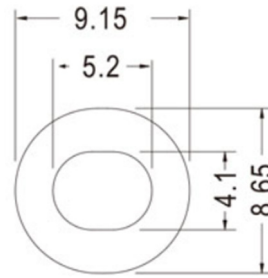

PART NO	PACKAGE
WSS-123	1000



MATERIAL : POM
COLOR : NATURAL
UNIT: mm

用途：作为零件的垫片使用。

It is used as a gasket for components.

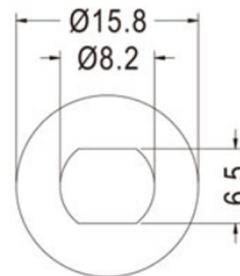

PART NO	PACKAGE
WSS-215	1000

桥式整流盖 Bridge Rectifier Cover

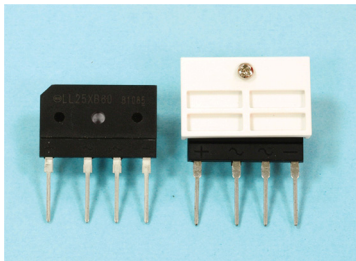

MATERIAL : PBT(UL)

FLAME CLASS: 94V-0

COLOR : NATURAL

UNIT: mm

用途: 锁于散热片上之桥式整流器外壳，绝缘性特佳，防止高压跳火，耐高温，提高可靠度，增进美观

It is used as bridge rectifier cover on heat sink, excellent insulation, prevent high voltage spark over, resist high temperature, high reliability and neat.

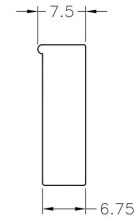
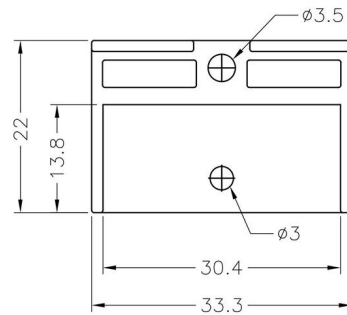

PART NO	PACKAGE
---------	---------

WSS-123	1000
---------	------

桥式整流座 Bridge Rectifier Housing

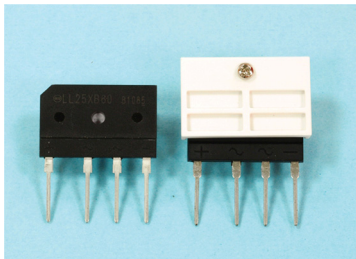

MATERIAL : PBT(UL)
FLAME CLASS: 94V-0
COLOR : NATURAL/BLACK
UNIT: mm

用途: 保护桥式整流器立于PC板上, 使接脚不弯曲、折断、短路、且高度一致。

It is used to protect and stand bridge rectifier on PCB at same height and prevents pins from bending, breaking, and short-circuit.

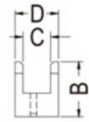
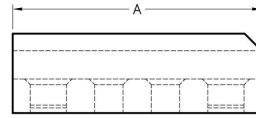
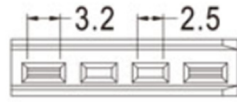

PART NO	A	B	C	D	PACKAGE
LBG01	22.0	7.0	3.5	5.5	500

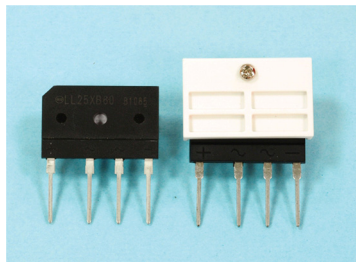

MATERIAL : PBT(UL)
FLAME CLASS: 94V-0
COLOR : NATURAL/BLACK
UNIT: mm

用途: 保护桥式整流器立于PC板上, 使接脚不弯曲、折断、短路、且高度一致。

It is used to protect and stand bridge rectifier on PCB at same height and prevents pins from bending, breaking, and short-circuit.

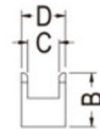
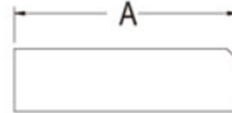
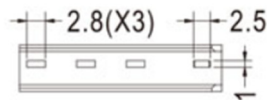

PART NO	A	B	C	D	PACKAGE
LBG02	30.5	8.5	5.0	7.0	500

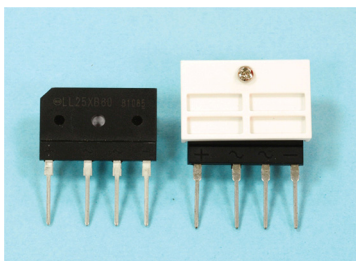

MATERIAL : PBT(UL)
FLAME CLASS: 94V-0
COLOR : NATURAL/BLACK
UNIT: mm

用途: 保护桥式整流器立于PC板上, 使接脚不弯曲、折断、短路、且高度一致。

It is used to protect and stand bridge rectifier on PCB at same height and prevents pins from bending, breaking, and short-circuit.

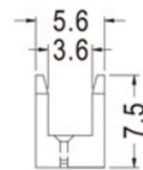
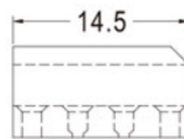
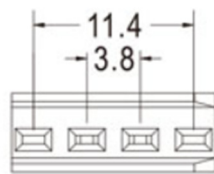

PART NO	PACKAGE
LBG03	500

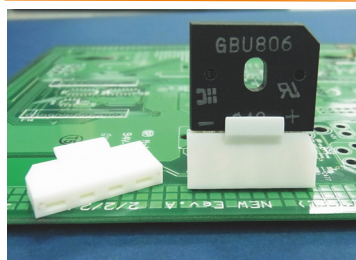

MATERIAL : NYLON 66(UL)
FLAME CLASS: 94V-0 / 94V-2
COLOR : NATURAL/BLACK
UNIT: mm

用途: 保护桥式整流器立于PC板上, 使接脚不弯曲、折断、短路、且高度一致。

It is used to protect and stand bridge rectifier on PCB at same height and prevents pins from bending, breaking, and short-circuit.

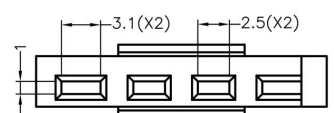
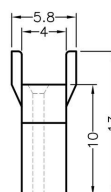
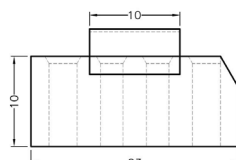

PART NO	PACKAGE
LBG05	500

桥式整流座 Bridge Rectifier Housing

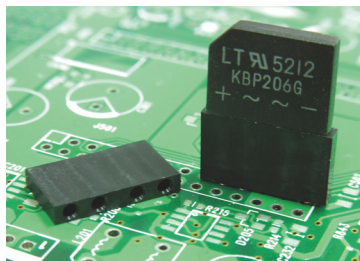

MATERIAL : PBT(UL)
FLAME CLASS: 94V-0
COLOR : BLACK
UNIT: mm

用途: 保护桥式整流器立于PC板上, 使接脚不弯曲、折断、短路、且高度一致。

It is used to protect and stand bridge rectifier on PCB at same height and prevents pins from bending, breaking, and short-circuit.

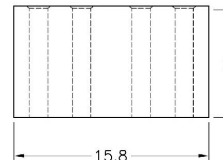
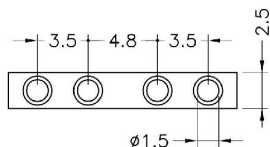

PART NO	B	PACKAGE
LBG04	9.0	1000
LBG06	18.0	1000

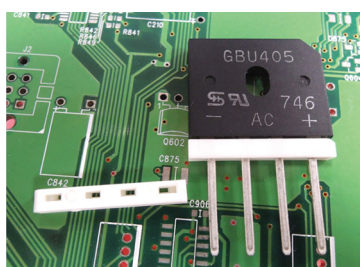

MATERIAL : PBT(UL)
FLAME CLASS: 94V-0
COLOR : NATURAL/BLACK
UNIT: mm

用途: 保护桥式整流器立于PC板上, 使接脚不弯曲、折断、短路、且高度一致。

It is used to protect and stand bridge rectifier on PCB at same height and prevents pins from bending, breaking, and short-circuit.

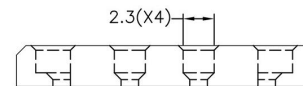
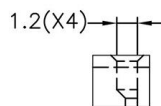
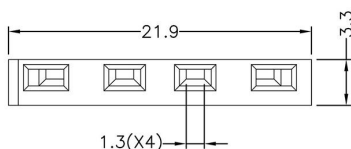

PART NO	PACKAGE
LBG07	1000

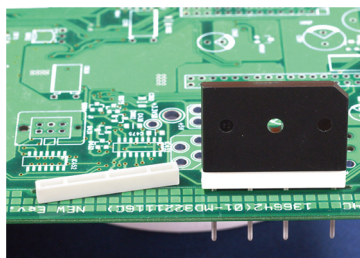

MATERIAL : PBT(UL)
FLAME CLASS: 94V-0
COLOR : NATURAL/BLACK
UNIT: mm

用途: 保护桥式整流器立于PC板上, 使接脚不弯曲、折断、短路、且高度一致。

It is used to protect and stand bridge rectifier on PCB at same height and prevents pins from bending, breaking, and short-circuit.

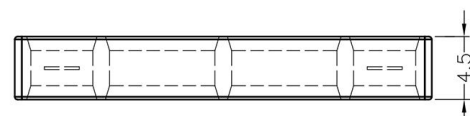
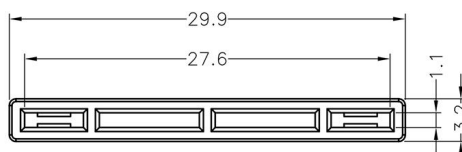

PART NO	PACKAGE
LBG08	500

球击缓冲垫片 Impact Buffer Pad

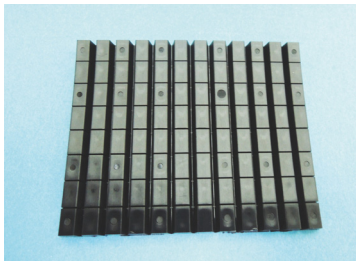

MATERIAL : NYLON 66(UL)
FLAME CLASS: 94V-0 / 94V-2
COLOR : BLACK
UNIT: mm

用途: 做为球击测试的缓冲垫片。

It is used as impact buffer pad against ball strike test.

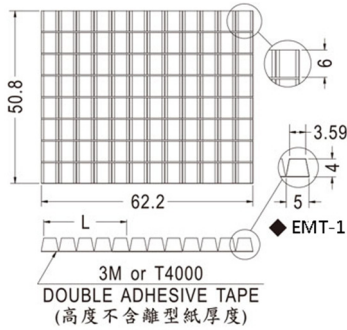

PART NO	L	PACKAGE
EMT-1	3.59	96 PCS
EMT-21	8.79	96 PCS
EMT-22	13.99	96 PCS
EMT-23	19.19	96 PCS
EMT-24	24.39	96 PCS
EMT-25	29.59	96 PCS

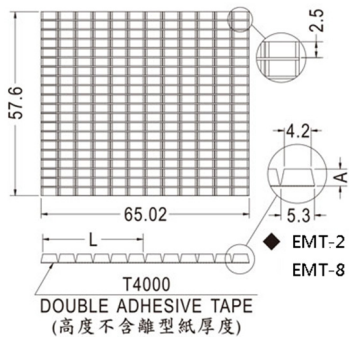

PART NO	A	L	PACKAGE
EMT-2	2.5	4.20	240 PCS
EMT-3	2.5	9.65	240 PCS
EMT-4	2.5	15.10	240 PCS
EMT-5	2.5	20.50	240 PCS
EMT-6	2.5	25.95	240 PCS
EMT-7	2.5	31.40	240 PCS

PART NO	A	L	PACKAGE
EMT-8	2.7	4.20	240 PCS
EMT-9	2.7	9.65	240 PCS
EMT-10	2.7	15.10	240 PCS
EMT-11	2.7	20.50	240 PCS
EMT-12	2.7	25.95	240 PCS
EMT-13	2.7	31.40	240 PCS

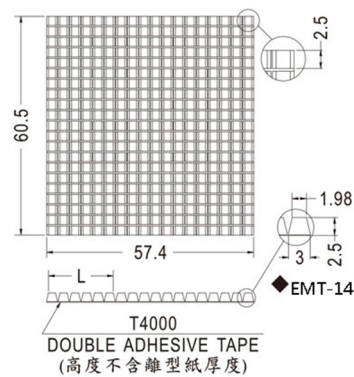

PART NO	L	PACKAGE
EMT-14	1.98	378 PCS
EMT-15	5.18	378 PCS
EMT-16	8.38	378 PCS
EMT-17	11.58	378 PCS
EMT-18	14.78	378 PCS
EMT-19	17.98	378 PCS

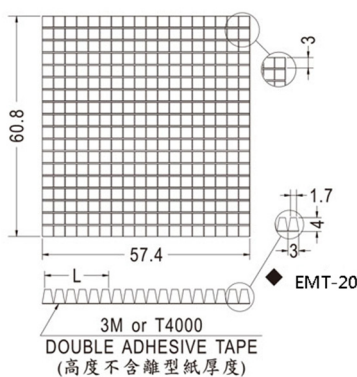

PART NO	L	PACKAGE
EMT-20	1.70	324 PCS
EMT-26	4.90	324 PCS
EMT-27	8.10	324 PCS
EMT-28	11.30	324 PCS
EMT-29	14.50	324 PCS
EMT-30	17.70	324 PCS

软质端子保护套 Terminal Soft Sleeves



MATERIAL : SOFT P.V.C

COLOR : NATURAL

UNIT: mm

用途: 用于端子压着后端子与外界间之绝缘。

It is used to insulate terminal.

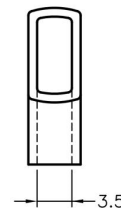
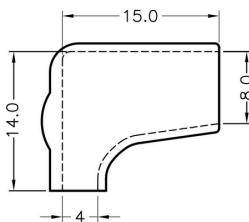

WIRE SIZE(O.D): ϕ 4.0

PART NO	PACKAGE
FSV001	1000



MATERIAL : SOFT P.V.C

COLOR : NATURAL / BLUE

UNIT: mm

如需UL认证材质, 请在规格尾部加UL

用途: 用于端子压着后端子与外界间之绝缘。

It is used to insulate terminal.

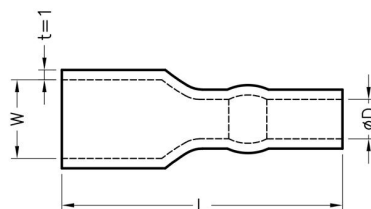

PART NO	W	D	L	WIRE SIZE	PACKAGE
FSV002	4.0	2.0	22.0	2.0	1000
FSV003	4.0	2.5	22.0	2.5	1000
FSV004	4.0	2.8	22.0	2.8	1000
FSV005	4.0	3.0	22.0	3.0	1000
FSV006	4.0	3.5	22.0	3.0	1000

PART NO	W	D	L	WIRE SIZE	PACKAGE
FSV007	5.8	2.5	22.0	2.5	1000
FSV008	5.8	3.0	22.0	3.0	1000
FSV009	5.8	3.5	22.0	3.5	1000
FSV010	5.8	4.0	22.0	3.5	1000

PART NO	W	D	L	WIRE SIZE	PACKAGE
FSV011	6.5	2.5	24.0	2.5	1000
FSV012	6.5	3.0	24.0	3.0	1000
FSV013	6.5	3.0	37.0	3.0	1000
FSV014	6.5	3.5	24.0	3.5	1000
FSV015	6.5	4.0	24.0	4.0	1000

PART NO	W	D	L	WIRE SIZE	PACKAGE
FSV016	7.8	3.0	26.0	3.0	1000
FSV017	7.8	3.5	27.0	3.5	1000
FSV018	8.0	4.0	27.0	4.0	1000
FSV019	8.0	4.5	27.0	4.5	1000
FSV020	7.8	5.0	27.0	5.0	1000
FSV021	9.5	3.5	26.0	3.5	1000

软质端子保护套 Terminal Soft Sleeves



MATERIAL : SOFT P.V.C
COLOR : NATURAL / BLUE
UNIT: mm

用途: 用于端子压着后端子与外界间之绝缘。

It is used to insulate terminal.

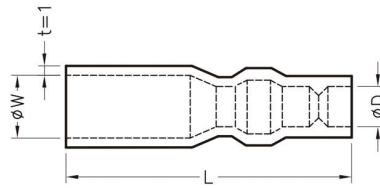

PART NO	W	D	L	PACKAGE
FSV022	5.0	2.8	32.0	1000
FSV023	5.0	2.5	33.0	1000
FSV024	5.0	2.8	33.0	1000
FSV025	5.0	3.1	33.0	1000
FSV026	5.2	3.5	33.0	1000
FSV027	5.5	4.0	33.0	1000



MATERIAL : SOFT P.V.C
COLOR : NATURAL / BLUE/RED/
 WHITE/YELLOW/GREEN
UNIT: mm

用途: 用于端子压着后端子与外界间之绝缘, 可做为线材之分色标记, 安全美观。

It is used to insulate terminal, also an index for wire by color; safe and neat.

Part No.	Wire mm ²	A	D	L	Package
FSV028	1.3	3.3	3.1	15.0	100
FSV029	2.0	4.5	3.7	16.0	100
FSV030	3.5	5.7	4.1	18.0	100
FSV031	5.5	5.7	5.2	20.0	100
FSV032	8.0	7.2	6.2	21.0	100
FSV033	14.0	10.0	8.0	28.0	100
FSV034	22.0	12.0	9.5	29.0	100
FSV035	38.0	14.0	11.8	34.0	100
FSV036	60.0	17.0	13.9	42.0	100
FSV037	70.0	17.9	15.1	45.0	100
FSV038	80.0	19.5	16.0	46.0	50
FSV039	100.0	22.0	18.0	55.0	50
FSV040	125.0	24.4	20.0	60.0	50
FSV041	150.0	26.0	22.0	65.0	50
FSV042	185.0	29.0	24.0	66.7	50
FSV043	200.0	32.2	24.0	69.0	50
FSV044	250.0	37.5	26.5	75.0	50
FSV045	325.0	37.5	30.0	75.0	25
FSV046	400.0	45.1	37.5	83.0	25
FSV047	500.0	48.2	40.2	85.0	25
FSV048	630.0	53.8	45.2	93.0	25

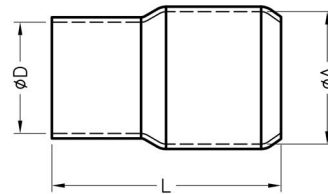

散热陶瓷垫片 Ceramic Heat Sink

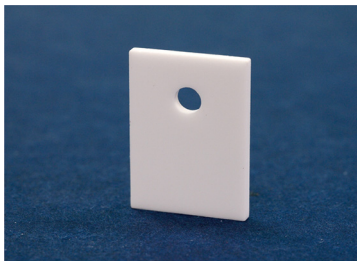

MATERIAL : Ceramic

COLOR : White

UNIT: mm

用途: 用于零件的绝缘散热, 散热性好。

It is used as component's insulation with high heat radiation.

PART NO	A	B	D	F	G	H	PACKAGE
TO-3-NH	15.0	21.9	7.5	6.0	1.6	3.5	200
TO-220-NH	13.7	19.0	6.85	5.0	2.0	3.8	100

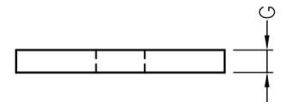
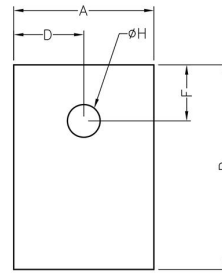

石英晶体垫片 Crystal Washer

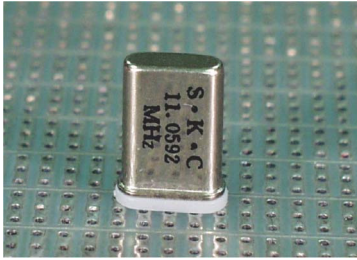

MATERIAL : NYLON 66(UL)
FLAME CLASS: 94V-2 / 94V-0
COLOR : NATURAL / BLACK
UNIT: mm

用途: 保护石英震荡晶体立于PC板上外壳不会与PC板短路, 且高度一致增加可靠度。

This crystal washer is designed to protect and mount crystal on PCB at same height to prevent short-circuit and has high reliability.

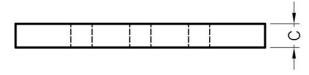
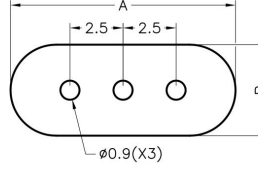

PART NO	A	B	C	PACKAGE
QCK-1	10.6	4.3	1.0	2000
QCK-8	10.6	4.3	0.5	2000

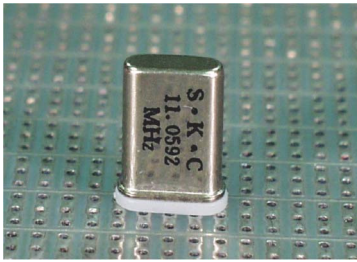

MATERIAL : NYLON 66(UL)
FLAME CLASS: 94V-2 / 94V-0
COLOR : NATURAL / BLACK
UNIT: mm

用途: 保护石英震荡晶体立于PC板上外壳不会与PC板短路, 且高度一致增加可靠度。

This crystal washer is designed to protect and mount crystal on PCB at same height to prevent short-circuit and has high reliability.

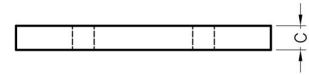
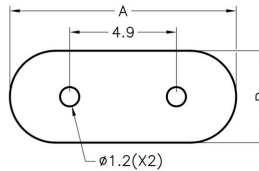

PART NO	A	B	C	PACKAGE
QCK-2	11.2	5.0	1.0	2000

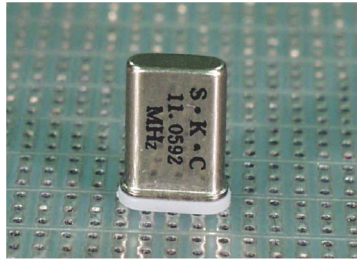

MATERIAL : NYLON 66(UL)
FLAME CLASS: 94V-2 / 94V-0
COLOR : NATURAL / BLACK
UNIT: mm

用途: 保护石英震荡晶体立于PC板上外壳不会与PC板短路, 且高度一致增加可靠度。

This crystal washer is designed to protect and mount crystal on PCB at same height to prevent short-circuit and has high reliability.

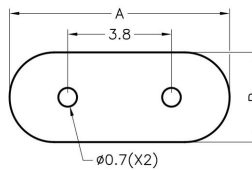

PART NO	A	B	C	PACKAGE
QCK-3	7.8	3.0	1.0	2000

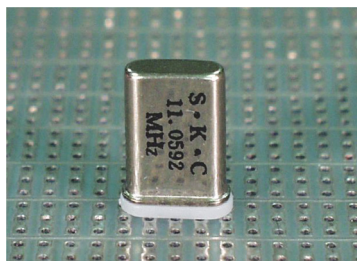

MATERIAL : NYLON 66(UL)
FLAME CLASS: 94V-2 / 94V-0
COLOR : NATURAL / BLACK
UNIT: mm

用途: 保护石英震荡晶体立于PC板上外壳不会与PC板短路, 且高度一致增加可靠度。

This crystal washer is designed to protect and mount crystal on PCB at same height to prevent short-circuit and has high reliability.

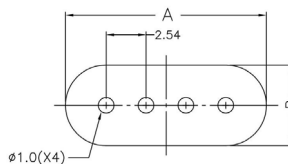

PART NO	A	B	C	PACKAGE
QCK-9	12.8	5.1	0.8	2000

石英晶体垫片 Crystal Washer

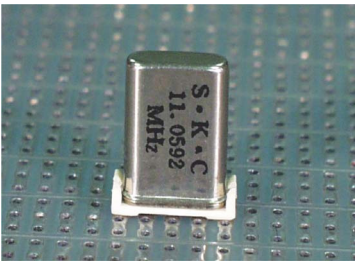

MATERIAL : NYLON 66(UL)
FLAME CLASS: 94V-2 / 94V-0
COLOR : NATURAL / BLACK
UNIT: mm

用途: 保护石英震荡晶体立于PC板上外壳不会与PC板短路, 且高度一致增加可靠度。

This crystal washer is designed to protect and mount crystal on PCB at same height to prevent short-circuit and has high reliability.

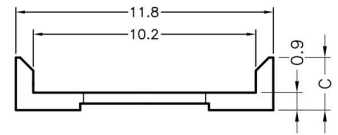
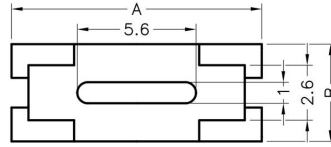

PART NO	A	B	C	PACKAGE
QCK-4	11.8	4.6	2.4	2000

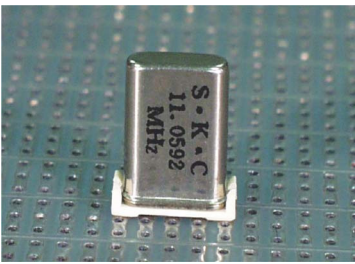

MATERIAL : NYLON 66(UL)
FLAME CLASS: 94V-2 / 94V-0
COLOR : NATURAL / BLACK
UNIT: mm

用途: 保护石英震荡晶体立于PC板上外壳不会与PC板短路, 且高度一致增加可靠度。

This crystal washer is designed to protect and mount crystal on PCB at same height to prevent short-circuit and has high reliability.

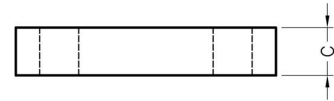
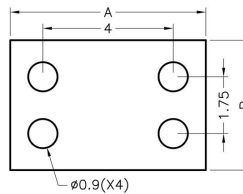

PART NO	A	B	C	PACKAGE
QCK-5	6.0	4.0	1.1	2000

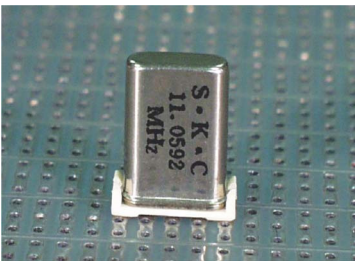

MATERIAL : NYLON 66(UL)
FLAME CLASS: 94V-2 / 94V-0
COLOR : NATURAL / BLACK
UNIT: mm

用途: 保护石英震荡晶体立于PC板上外壳不会与PC板短路, 且高度一致增加可靠度。

This crystal washer is designed to protect and mount crystal on PCB at same height to prevent short-circuit and has high reliability.

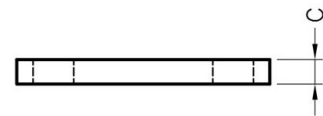
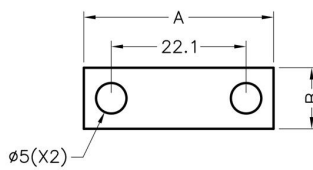

PART NO	A	B	C	PACKAGE
QCK-6	31.1	10.0	3.	1000

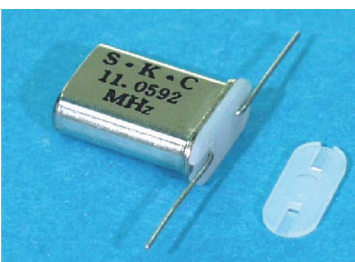

MATERIAL : NYLON 66(UL)
FLAME CLASS: 94V-2 / 94V-0
COLOR : NATURAL / BLACK
UNIT: mm

用途: 保护石英震荡晶体立于PC板上外壳不会与PC板短路, 且高度一致增加可靠度。

This crystal washer is designed to protect and mount crystal on PCB at same height to prevent short-circuit and has high reliability.

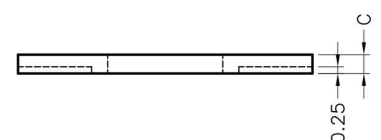
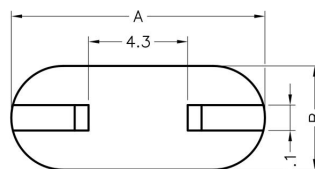

PART NO	A	B	C	PACKAGE
QCK-7	11.0	4.5	0.7	2000

石英晶体垫片 Crystal Washer

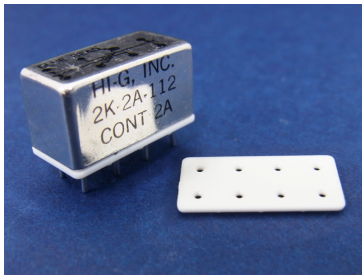

MATERIAL : PTB (UL)
FLAME CLASS: 94V-0
COLOR : NATURAL / BLACK
UNIT: mm

用途: 保护石英震荡晶体立于PC板上外壳不会与PC板短路, 且高度一致增加可靠度。

This crystal washer is designed to protect and mount crystal on PCB at same height to prevent short-circuit and has high reliability.

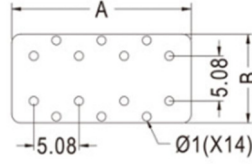

PART NO	A	B	C	PACKAGE
QCK-10	20.2	10.0	1.25	500

陶瓷零件垫片 Ceramic Parts Washer

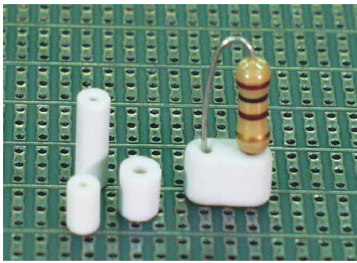

MATERIAL : CERAMIC
COLOR : NATURAL / WHITE
UNIT: mm

用途: 用于零件, 如高瓦特数电阻接脚垫高使用, 避免热气积存于PC板上。

This washer is designed to uplift components such as high-watt resistor to prevent heat accumulation on PCB.

Part No.	A	B	C	Package
CHRS-1	3.8	1.0	4.5	2000
CHRS-2	3.8	1.0	9.0	2000
CHRS-3	4.5	1.8	3.0	2000
CHRS-4	4.5	1.8	4.5	2000
CHRS-5	4.5	1.8	9.0	2000
CHRS-6	10.0	1.3	5.0	2000
CHRS-7	2.6	0.9	6.9	2000
CHRS-8	2.5	1.1	3.1	2000
CHRS-9	4.1	1.9	15.4	2000
CHRS-10	4.1	1.9	13.0	1000
CHRS-15	4.0	1.6	15.0	1000
CHRS-16	4.5	1.8	2.0	2000

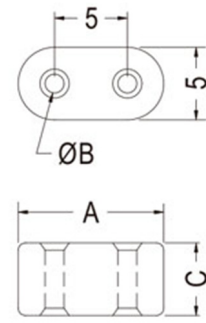
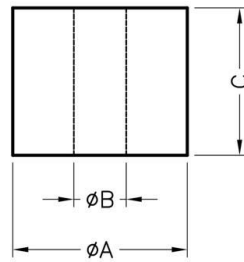

CHRS-6

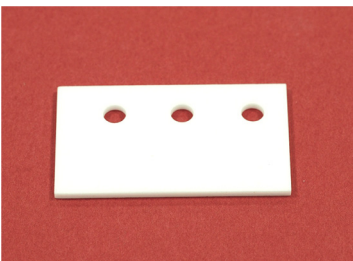

MATERIAL : CERAMIC
COLOR : NATURAL
UNIT: mm

用途: 用于零件之绝缘散热, 散热性佳。

It is used as component's insulation with high heat radiation.

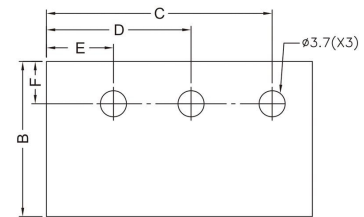
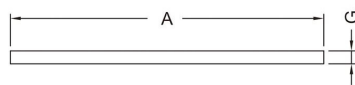

PART NO	A	B	C	D	E	F	G	H	PACKAGE
CHRS-11	37.7	22.0	32.0	20.5	9.5	6.0	1.55	3.7	50
CHRS-12	34.8	20.0	28.8	17.3	5.8	4.0	1.0	3.7	100
CHRS-13	42.0	20.0	33.8	20.2	6.0	4.0	1.0	3.7	50
CHRS-17	30.0	13.6	/	15.0	/	4.5	1.0	3.5	100
CHRS-18	16.0	21.0	/	8.0	/	5.9	2.5	3.5	100

陶瓷零件垫片 Ceramic Parts Washer

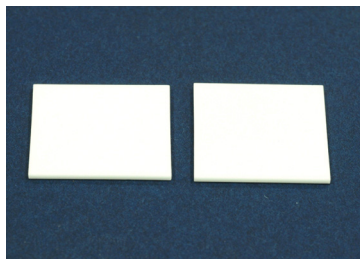

MATERIAL : CERAMIC

COLOR : NATURAL

UNIT: mm

用途：用于零件之绝缘散热，散热性佳。

It is used as component's insulation with high heat radiation.

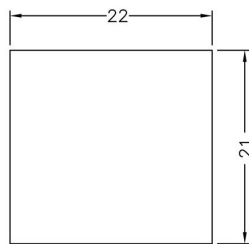

PART NO	PACKAGE
CHRS-14	500

跳线座 Jumper Housing

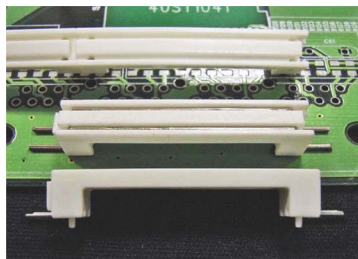

MATERIAL : PBT(UL)

FLAME CLASS: 94V-0

COLOR : NATURAL

UNIT: mm

用途: 立于PC板上, 将两跳线做隔离与保护固定用。

This jumper housing is used to protect, fix and separate two jumpers on PCB.

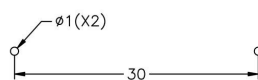
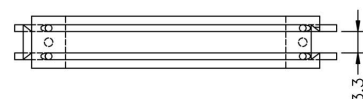
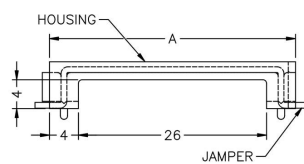

MOUNTING HOLES

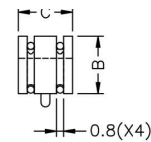

PART NO	A	B	C	PACKAGE
JUPZ-1	34.0	6.5	6.1	1000

电子电脑塑胶五金零件

PLASTIC & ELECTRONIC COMPONENTS

南京诺金电气有限公司

Nanjing Nowking Electric Co. ,Ltd

Tel: 025-85422485 85437901 85436028

E-mail: nk@nowking.com

[Http://www.nowking.com](http://www.nowking.com)