

尼龙垫片

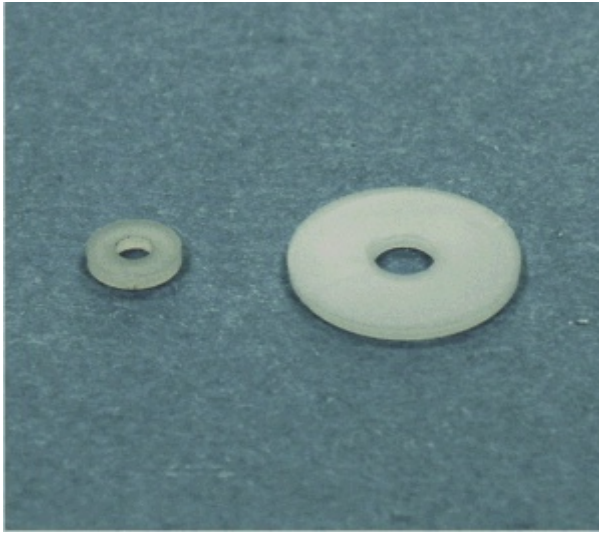

尼龙垫片

PART NO: WSS-1

◆ MATERIAL: NYLON 66(UL) / NYLON 6(UL)

◆ COLOR: NATURAL

◆ UNIT: mm

用途: 做为零件之垫片。

(可依客户需求订制不同材质)

WSS-1 结构图

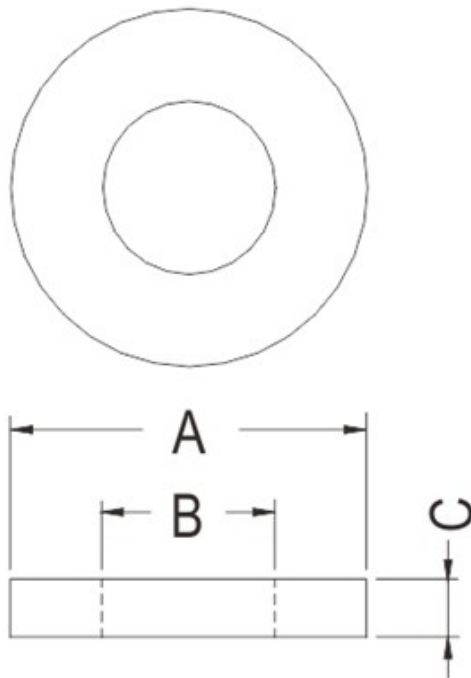

PART NO	A	B	C
WSS-1	3.7	2.2	1.0

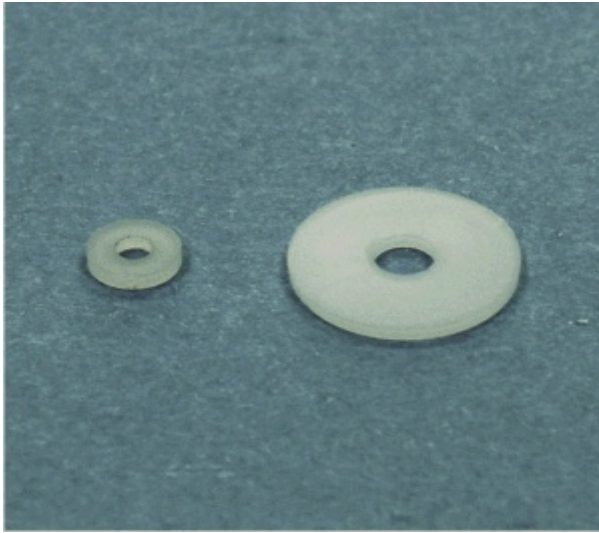

尼龙垫片

PART NO: WSS-2

◆ MATERIAL: NYLON 66(UL) / NYLON 6(UL)

◆ COLOR: NATURAL

◆ UNIT: mm

用途: 做为零件之垫片。

(可依客户需求订制不同材质)

WSS-2 结构图

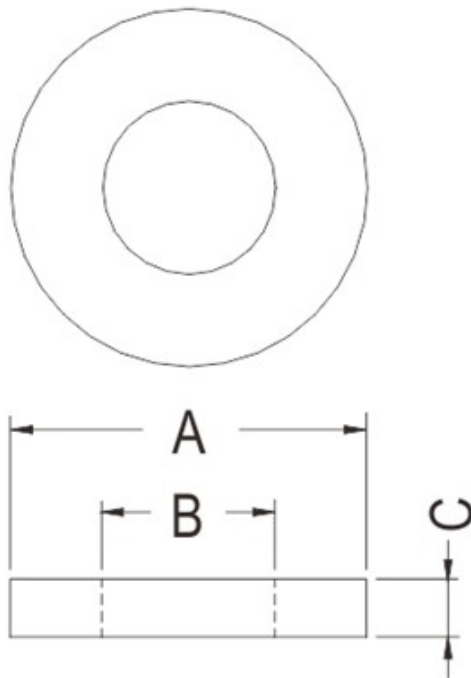

PART NO	A	B	C
WSS-2	5.0	3.2	0.5

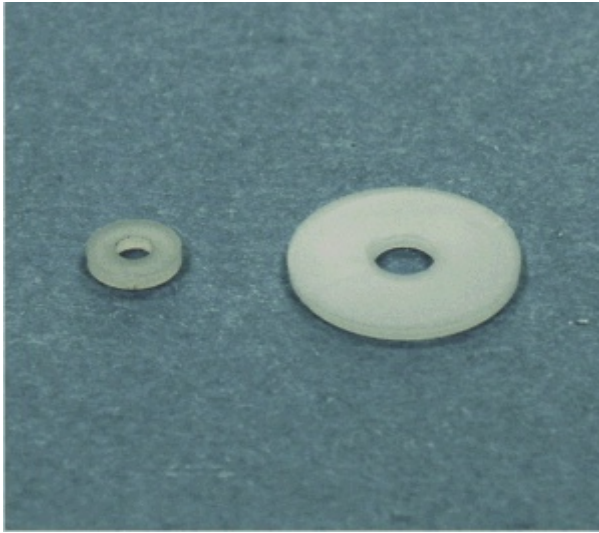

尼龙垫片

PART NO: WSS-3

◆ MATERIAL: NYLON 66(UL) / NYLON 6(UL)

◆ COLOR: NATURAL

◆ UNIT: mm

用途: 做为零件之垫片。

(可依客户需求订制不同材质)

WSS-3 结构图

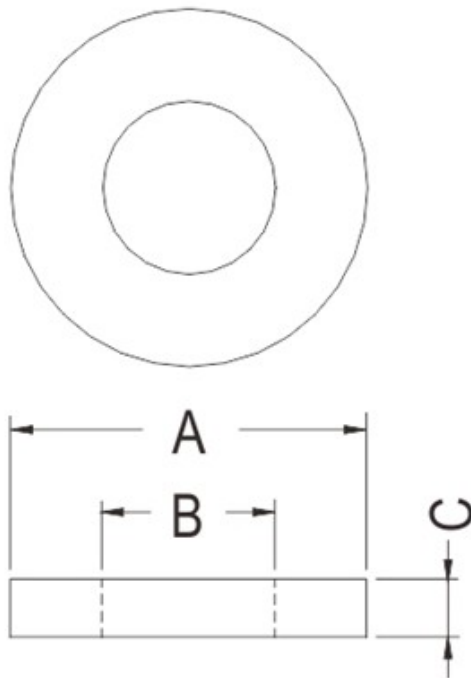

PART NO	A	B	C
WSS-3	6.35	2.3	2.5

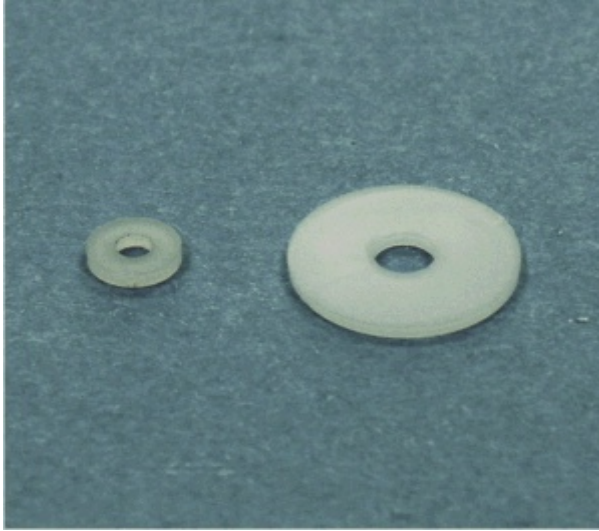

尼龙垫片

PART NO: WSS-4

◆ MATERIAL: NYLON 66(UL) / NYLON 6(UL)

◆ COLOR: NATURAL

◆ UINIT: mm

用途: 做为零件之垫片。

(可依客户需求订制不同材质)

WSS-4 结构图

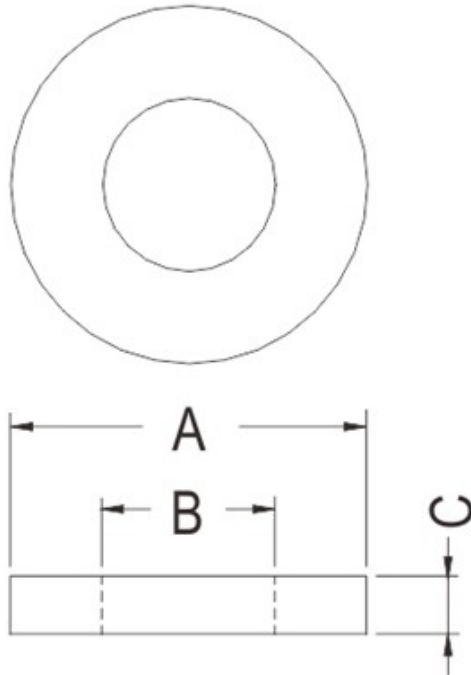

PART NO	A	B	C
WSS-4	6.35	3.05	1.27

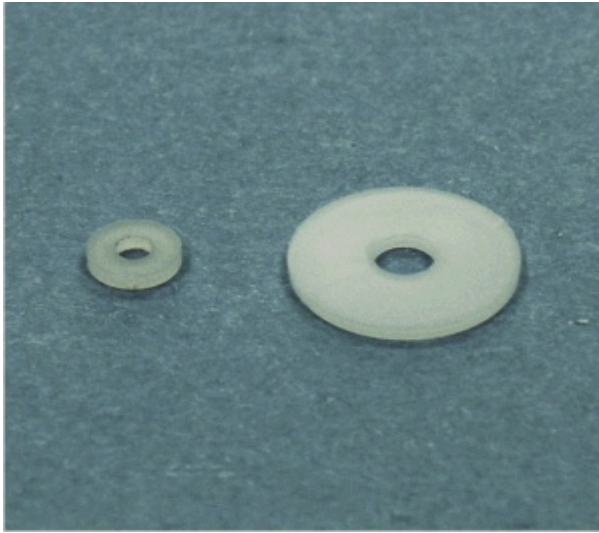

尼龙垫片

PART NO: WSS-5

◆ MATERIAL: NYLON 66(UL) / NYLON 6(UL)

◆ COLOR: NATURAL

◆ UINIT: mm

用途: 做为零件之垫片。

(可依客户需求订制不同材质)

WSS-5 结构图

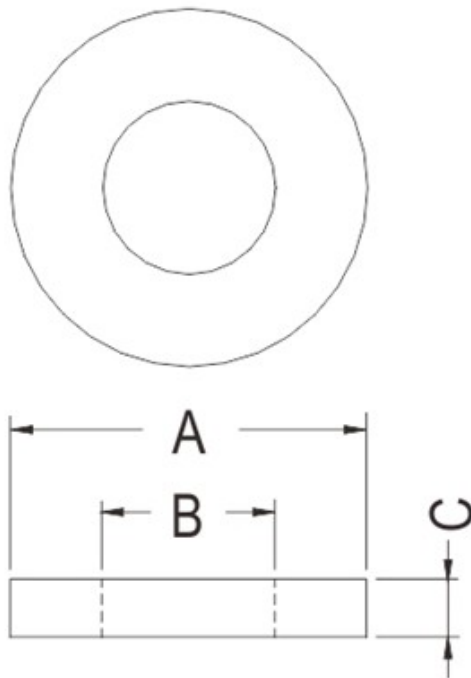

PART NO	A	B	C
WSS-5	10.0	6.4	2.8

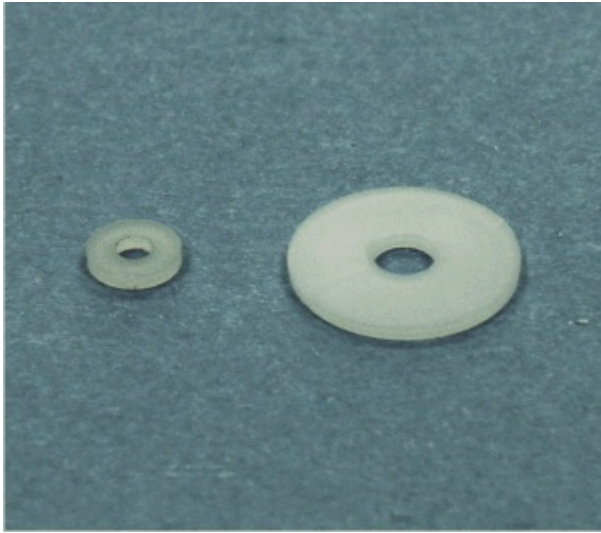

尼龙垫片

PART NO: WSS-6

◆ MATERIAL: NYLON 66(UL) / NYLON 6(UL)

◆ COLOR: NATURAL

◆ UINIT: mm

用途: 做为零件之垫片。

(可依客户需求订制不同材质)

WSS-6 结构图

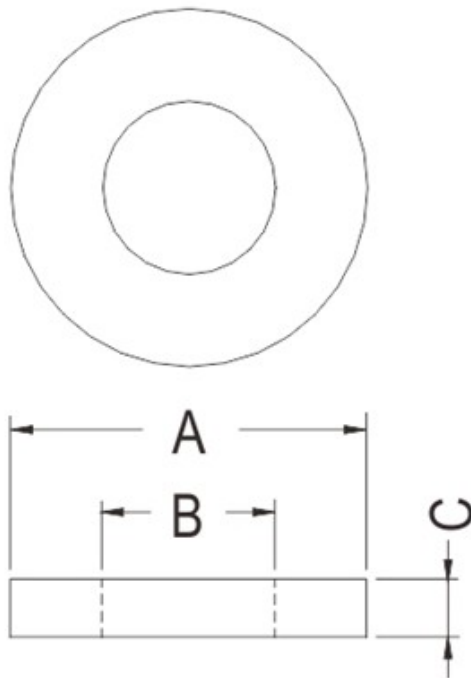

PART NO	A	B	C
WSS-6	11.0	5.2	1.5

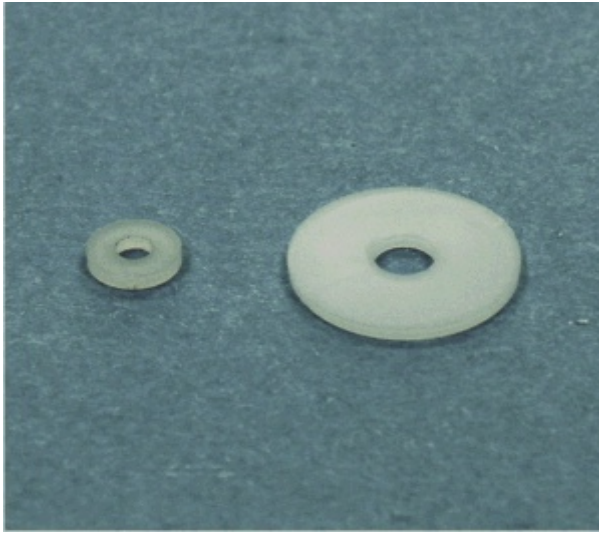

尼龙垫片

PART NO: WSS-7

◆ MATERIAL: NYLON 66(UL) / NYLON 6(UL)

◆ COLOR: NATURAL

◆ UINIT: mm

用途: 做为零件之垫片。

(可依客户需求订制不同材质)

WSS-7 结构图

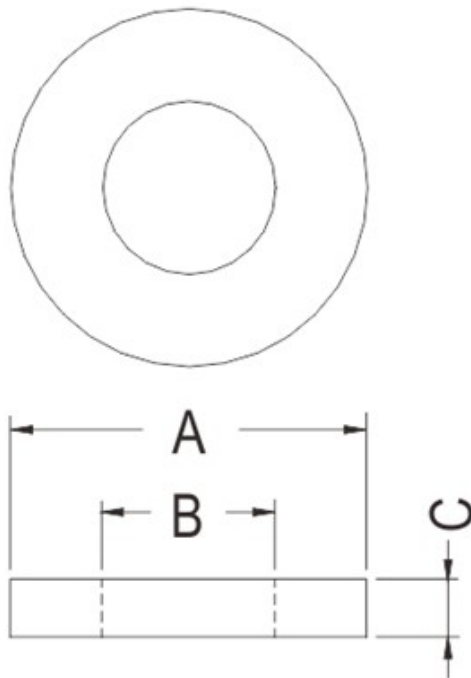

PART NO	A	B	C
WSS-7	11.0	7.0	0.8

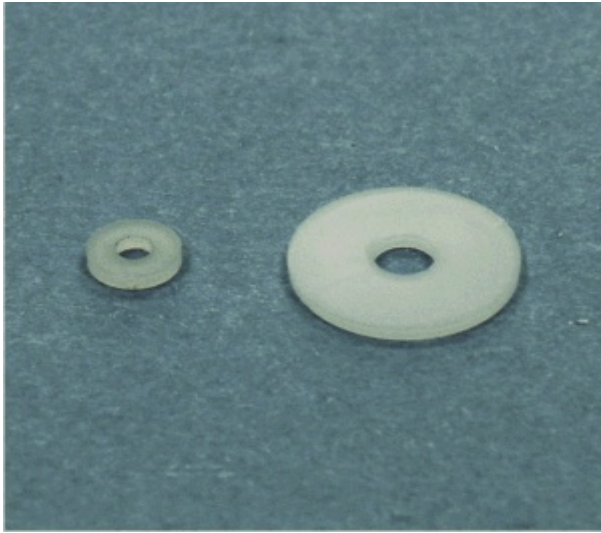

尼龙垫片

PART NO: WSS-8

◆ MATERIAL: NYLON 66(UL) / NYLON 6(UL)

◆ COLOR: NATURAL

◆ UINIT: mm

用途: 做为零件之垫片。

(可依客户需求订制不同材质)

WSS-8 结构图

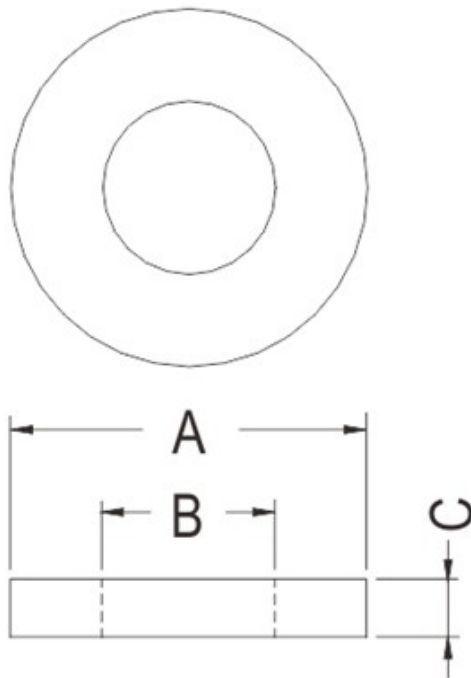

PART NO	A	B	C
WSS-8	12.7	6.48	1.52

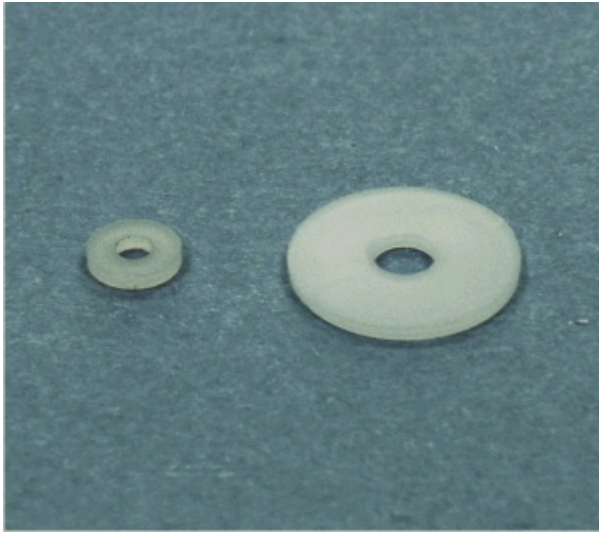

尼龙垫片

PART NO: WSS-9

◆ MATERIAL: NYLON 66(UL) / NYLON 6(UL)

◆ COLOR: NATURAL

◆ UNIT: mm

用途: 做为零件之垫片。

(可依客户需求订制不同材质)

WSS-9 结构图

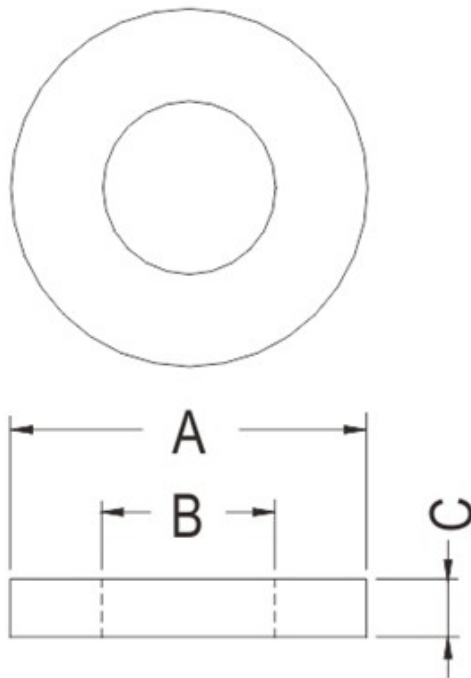

PART NO	A	B	C
WSS-9	12.7	6.48	2.0

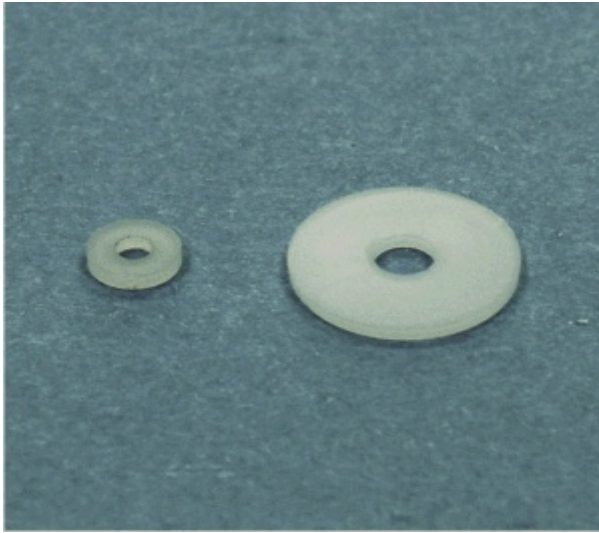

尼龙垫片

PART NO: WSS-10

◆ MATERIAL: NYLON 66(UL) / NYLON 6(UL)

◆ COLOR: NATURAL

◆ UNIT: mm

用途: 做为零件之垫片。

(可依客户需求订制不同材质)

WSS-10 结构图

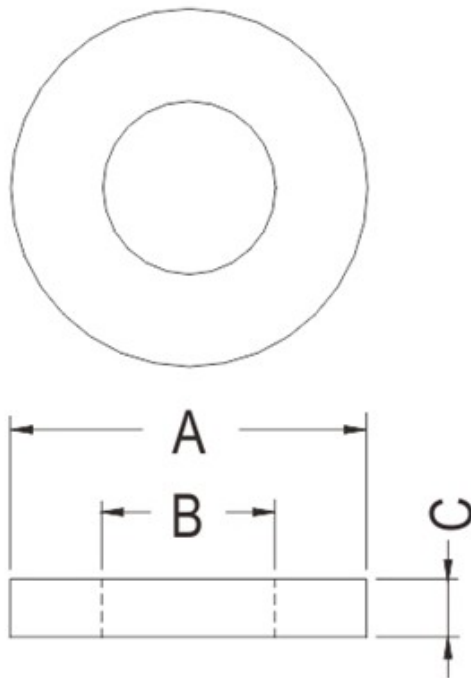

PART NO	A	B	C
WSS-10	12.7	6.5	6.5

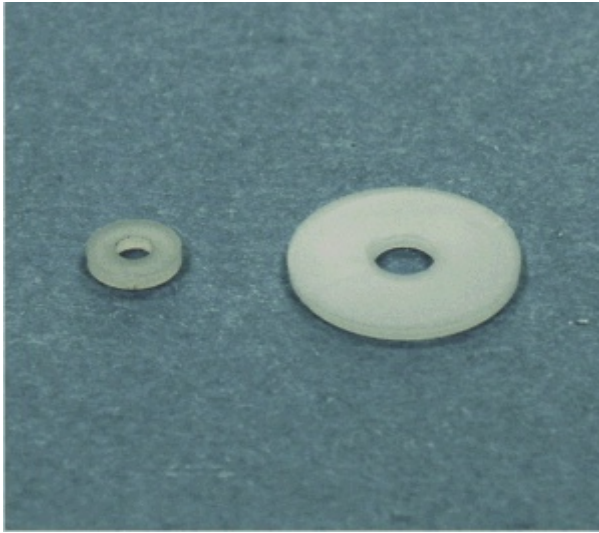

尼龙垫片

PART NO: WSS-11

◆ MATERIAL: NYLON 66(UL) / NYLON 6(UL)

◆ COLOR: NATURAL

◆ UINIT: mm

用途: 做为零件之垫片。

(可依客户需求订制不同材质)

WSS-11 结构图

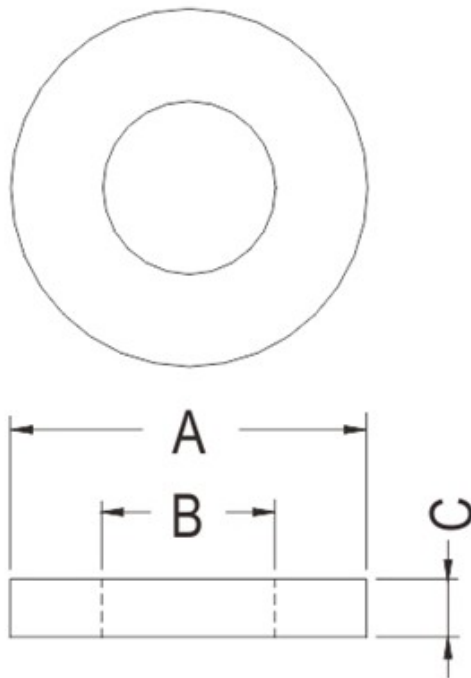

PART NO	A	B	C
WSS-11	12.7	7.9	1.57

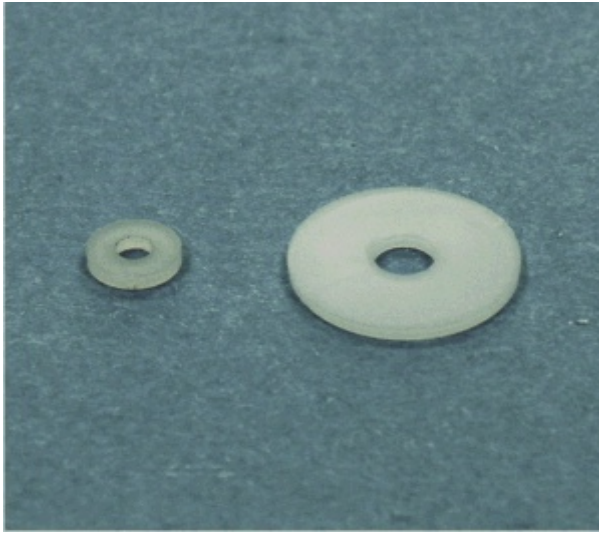

尼龙垫片

PART NO: WSS-12

◆ MATERIAL: NYLON 66(UL) / NYLON 6(UL)

◆ COLOR: NATURAL

◆ UNIT: mm

用途: 做为零件之垫片。

(可依客户需求订制不同材质)

WSS-12 结构图

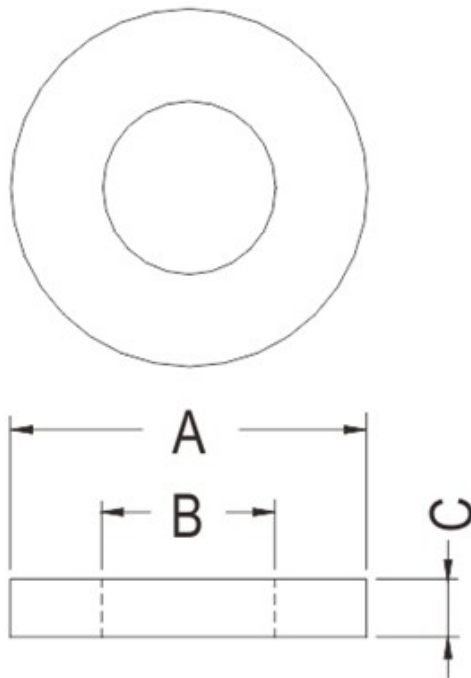

PART NO	A	B	C
WSS-12	38.0	29.0	0.5

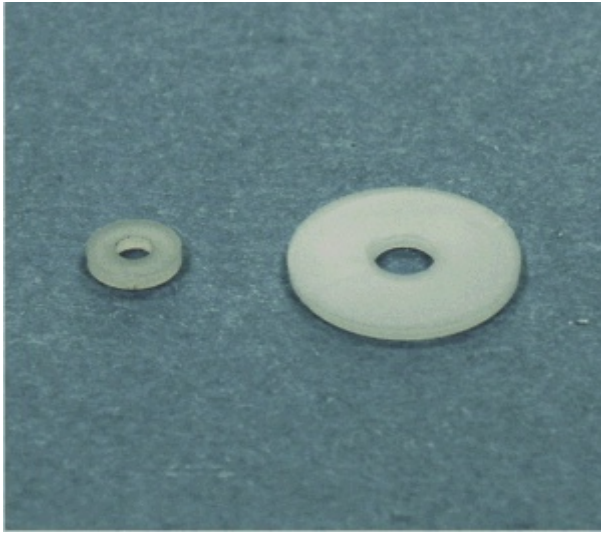

尼龙垫片

PART NO: WSS-13

◆ MATERIAL: NYLON 66(UL) / NYLON 6(UL)

◆ COLOR: NATURAL

◆ UNIT: mm

用途: 做为零件之垫片。

(可依客户需求订制不同材质)

WSS-13 结构图

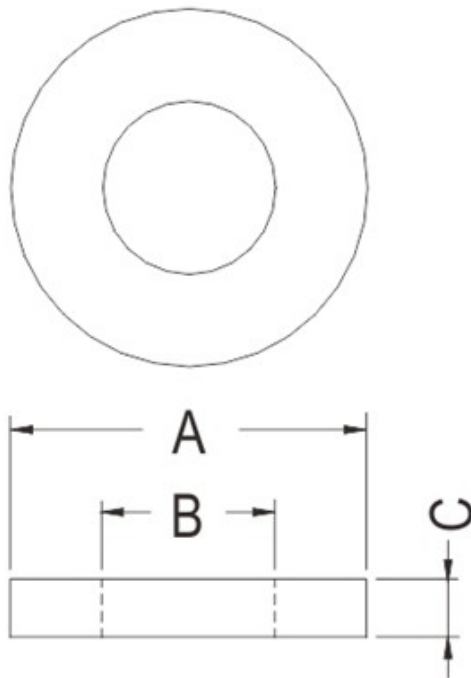

PART NO	A	B	C
WSS-13	5.6	3.73	0.3

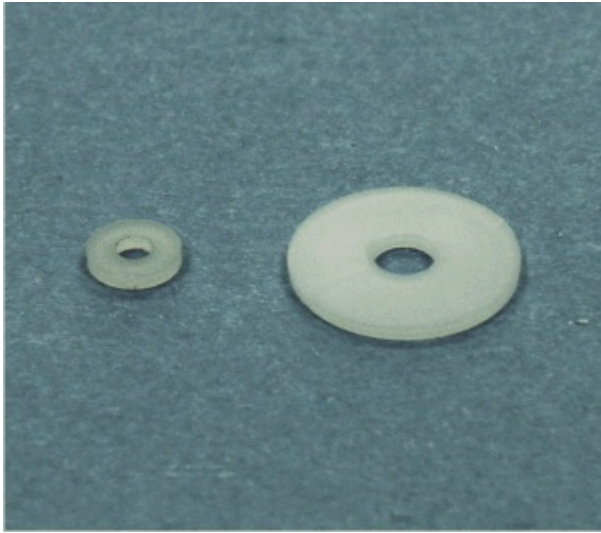

尼龙垫片

PART NO: WSS-14

◆ MATERIAL: NYLON 66(UL) / NYLON 6(UL)

◆ COLOR: NATURAL

◆ UINIT: mm

用途: 做为零件之垫片。

(可依客户需求订制不同材质)

WSS-14 结构图

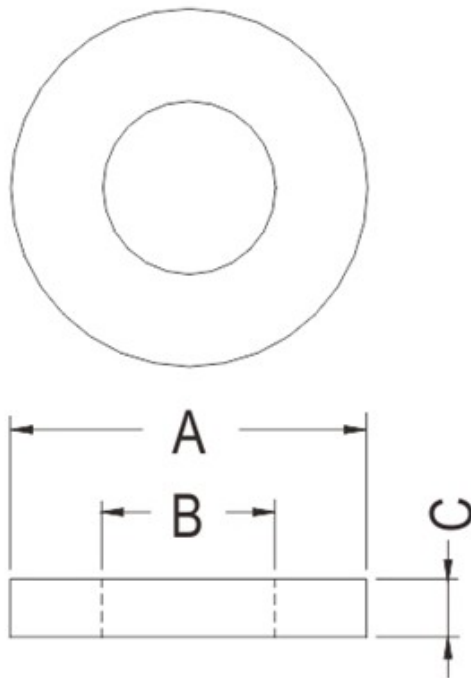

PART NO	A	B	C
WSS-14	4.0	2.5	0.5

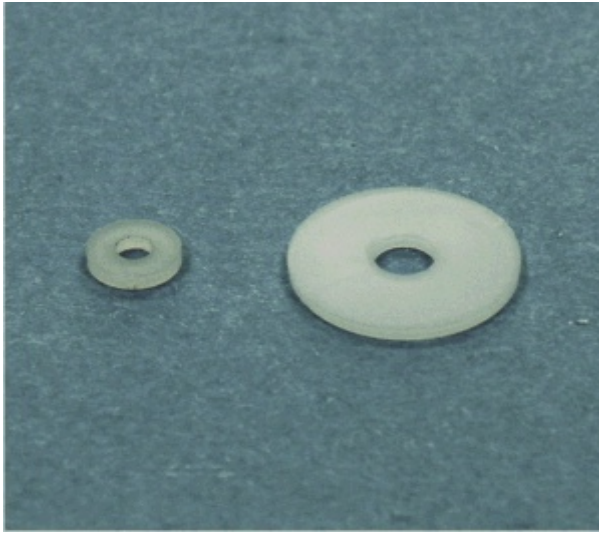

尼龙垫片

PART NO: WSS-15

◆ MATERIAL: NYLON 66(UL) / NYLON 6(UL)

◆ COLOR: NATURAL

◆ UNIT: mm

用途: 做为零件之垫片。

(可依客户需求订制不同材质)

WSS-15 结构图

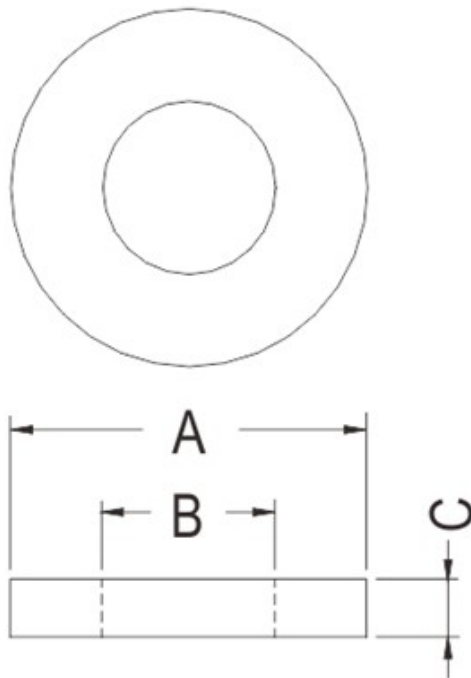

PART NO	A	B	C
WSS-15	4.5	2.5	0.5

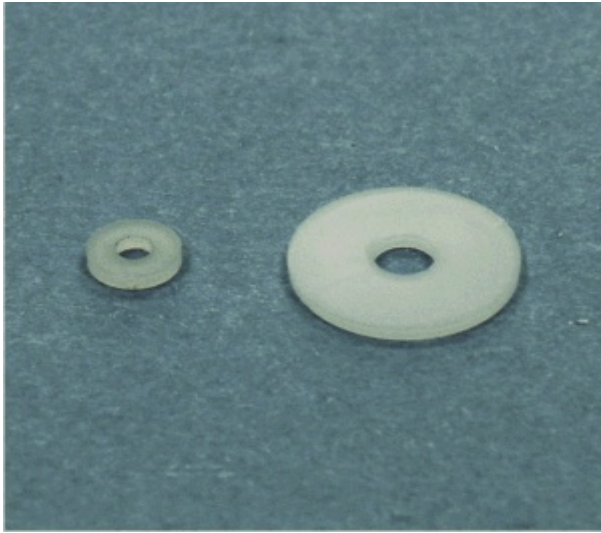

尼龙垫片

PART NO: WSS-16

◆ MATERIAL: NYLON 66(UL) / NYLON 6(UL)

◆ COLOR: NATURAL

◆ UNIT: mm

用途: 做为零件之垫片。

(可依客户需求订制不同材质)

WSS-16 结构图

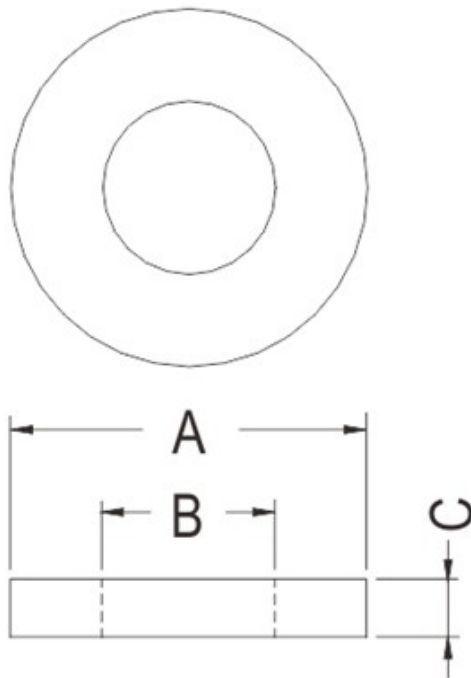

PART NO	A	B	C
WSS-16	6.0	2.5	0.5

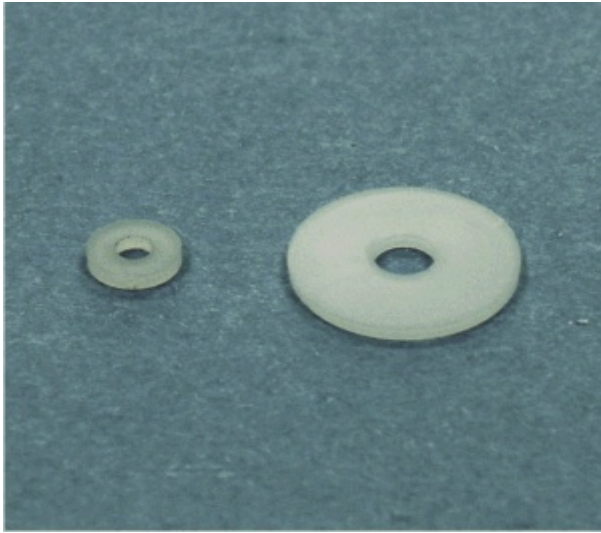

尼龙垫片

PART NO: WSS-17

◆ MATERIAL: NYLON 66(UL) / NYLON 6(UL)

◆ COLOR: NATURAL

◆ UNIT: mm

用途: 做为零件之垫片。

(可依客户需求订制不同材质)

WSS-17 结构图

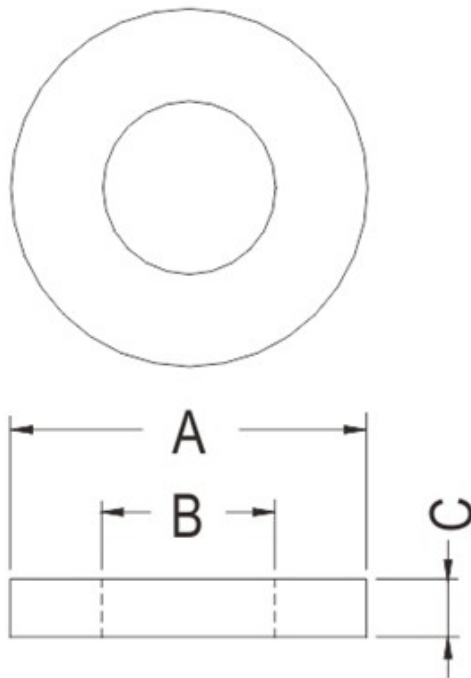

PART NO	A	B	C
WSS-17	6.5	3.8	0.5

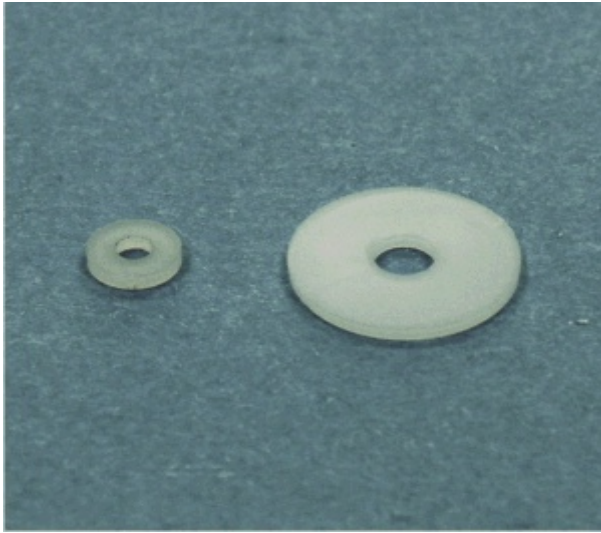

尼龙垫片

PART NO: WSS-18

◆ MATERIAL: NYLON 66(UL) / NYLON 6(UL)

◆ COLOR: NATURAL

◆ UNIT: mm

用途: 做为零件之垫片。

(可依客户需求订制不同材质)

WSS-18 结构图

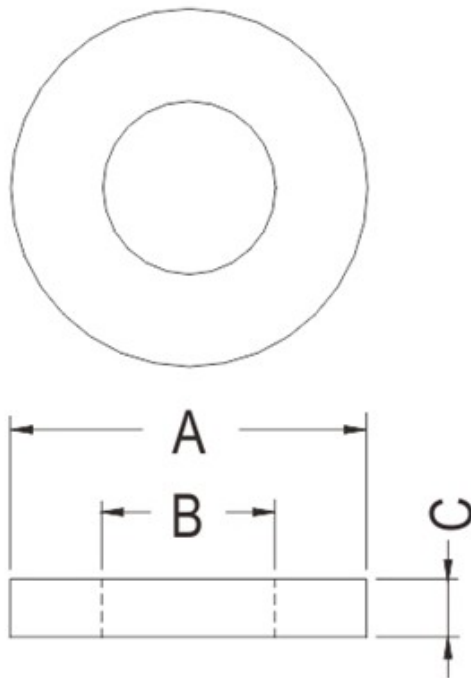

PART NO	A	B	C
WSS-18	7.0	2.2	0.5

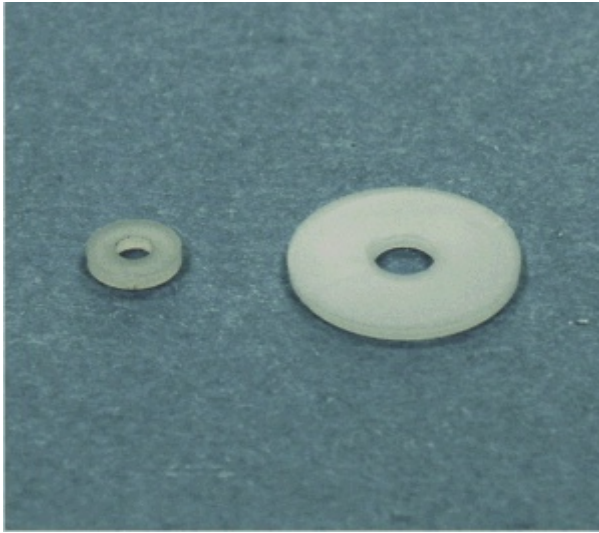

尼龙垫片

PART NO: WSS-19

◆ MATERIAL: NYLON 66(UL) / NYLON 6(UL)

◆ COLOR: NATURAL

◆ UINIT: mm

用途: 做为零件之垫片。

(可依客户需求订制不同材质)

WSS-19 结构图

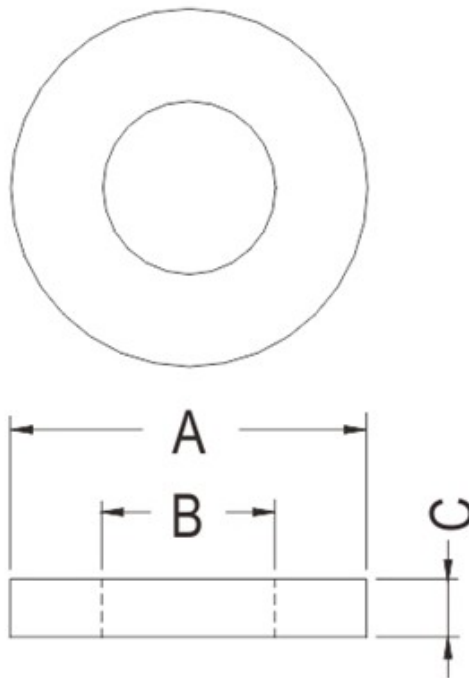

PART NO	A	B	C
WSS-19	7.1	3.7	0.5

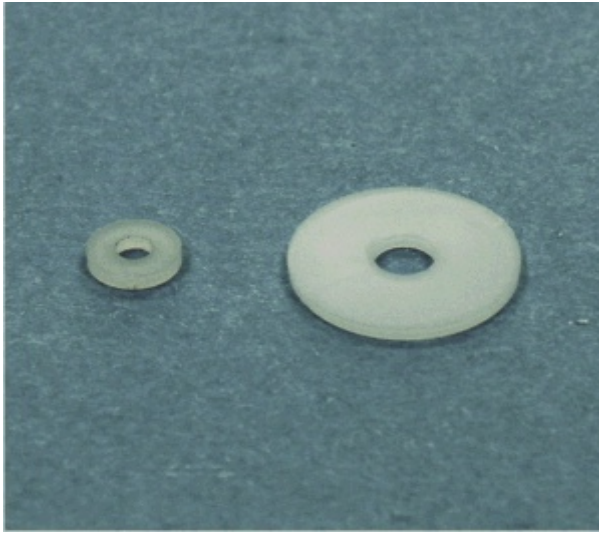

尼龙垫片

PART NO: WSS-20

◆ MATERIAL: NYLON 66(UL) / NYLON 6(UL)

◆ COLOR: NATURAL

◆ UINIT: mm

用途: 做为零件之垫片。

(可依客户需求订制不同材质)

WSS-20 结构图

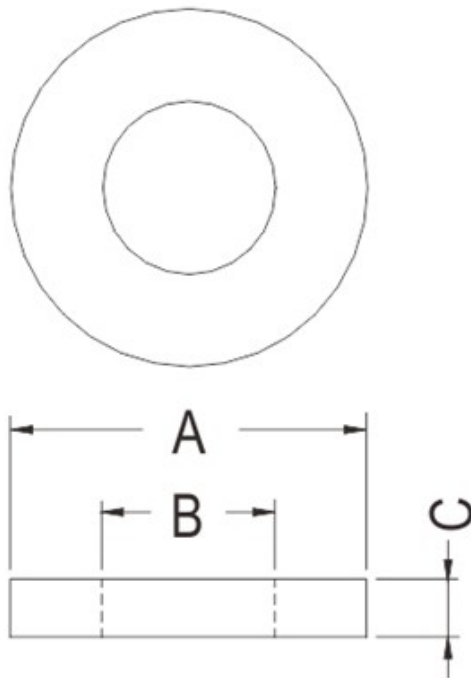

PART NO	A	B	C
WSS-20	7.5	3.5	0.5

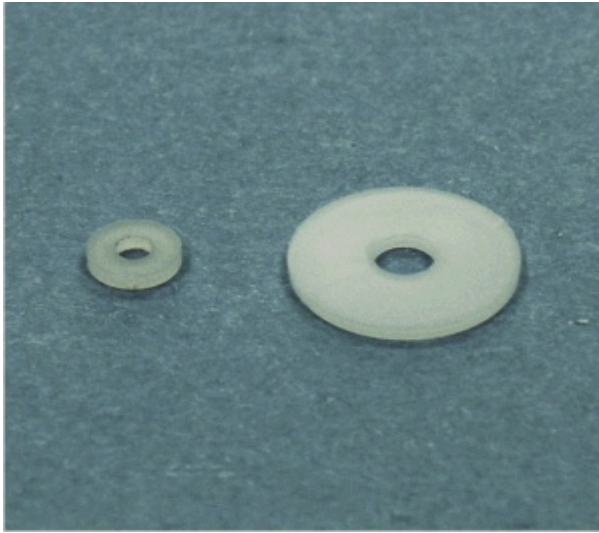

尼龙垫片

PART NO: WSS-21

◆ MATERIAL: NYLON 66(UL) / NYLON 6(UL)

◆ COLOR: NATURAL

◆ UNIT: mm

用途: 做为零件之垫片。

(可依客户需求订制不同材质)

WSS-21 结构图

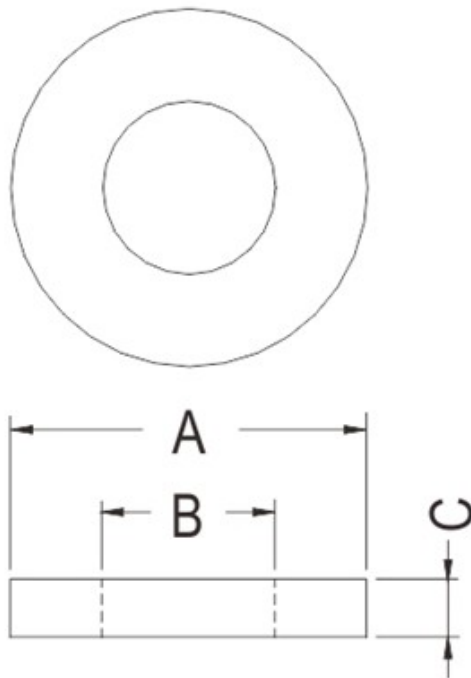

PART NO	A	B	C
WSS-21	8.0	5.2	0.5

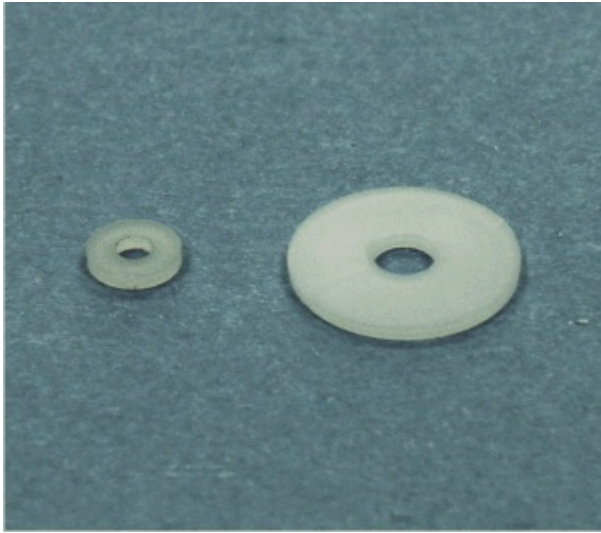

尼龙垫片

PART NO: WSS-22

◆ MATERIAL: NYLON 66(UL) / NYLON 6(UL)

◆ COLOR: NATURAL

◆ UNIT: mm

用途: 做为零件之垫片。

(可依客户需求订制不同材质)

WSS-22 结构图

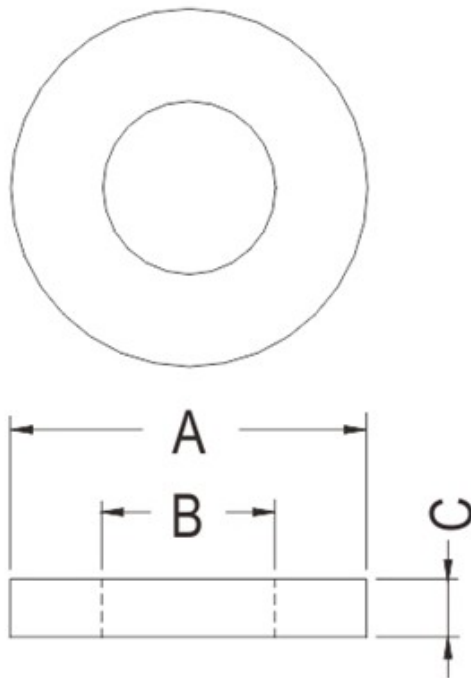

PART NO	A	B	C
WSS-22	9.0	4.5	0.5

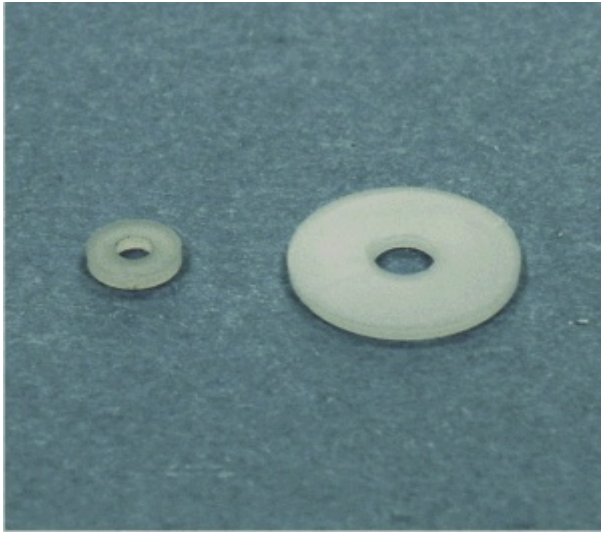

尼龙垫片

PART NO: WSS-23

◆ MATERIAL: NYLON 66(UL) / NYLON 6(UL)

◆ COLOR: NATURAL

◆ UNIT: mm

用途: 做为零件之垫片。

(可依客户需求订制不同材质)

WSS-23 结构图

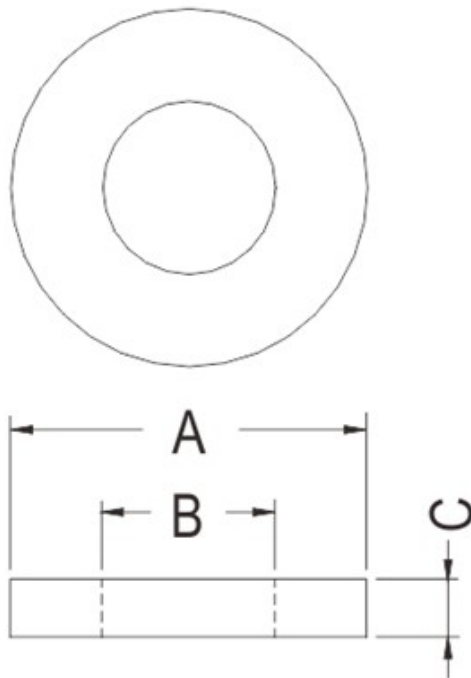

PART NO	A	B	C
WSS-23	21.8	19.1	0.5

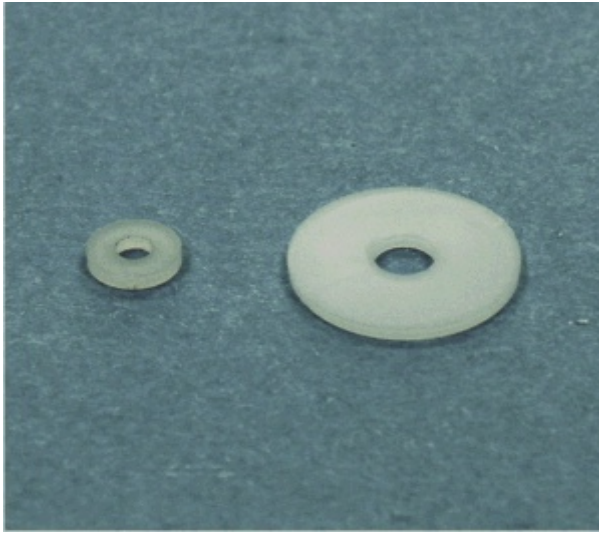

尼龙垫片

PART NO: WSS-24

◆ MATERIAL: NYLON 66(UL) / NYLON 6(UL)

◆ COLOR: NATURAL

◆ UNIT: mm

用途: 做为零件之垫片。

(可依客户需求订制不同材质)

WSS-24 结构图

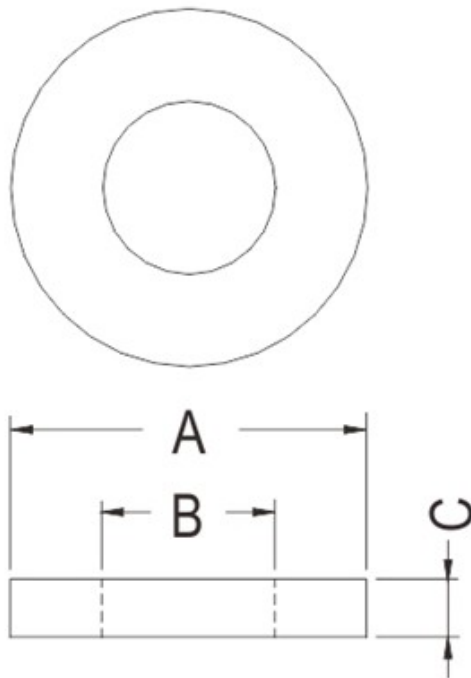

PART NO	A	B	C
WSS-24	4.5	2.1	0.8

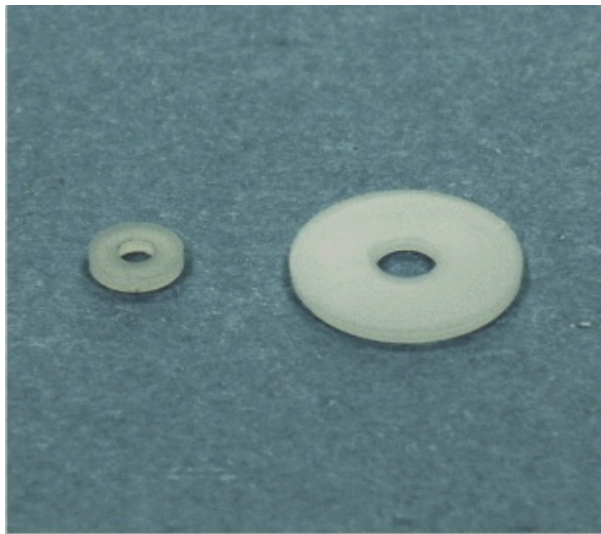

尼龙垫片

PART NO: WSS-25

◆ MATERIAL: NYLON 66(UL) / NYLON 6(UL)

◆ COLOR: NATURAL

◆ UNIT: mm

用途: 做为零件之垫片。

(可依客户需求订制不同材质)

WSS-25 结构图

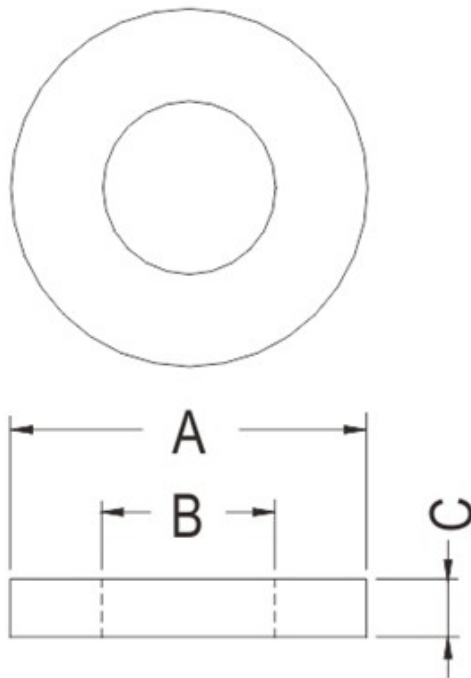

PART NO	A	B	C
WSS-25	12.8	6.4	0.8

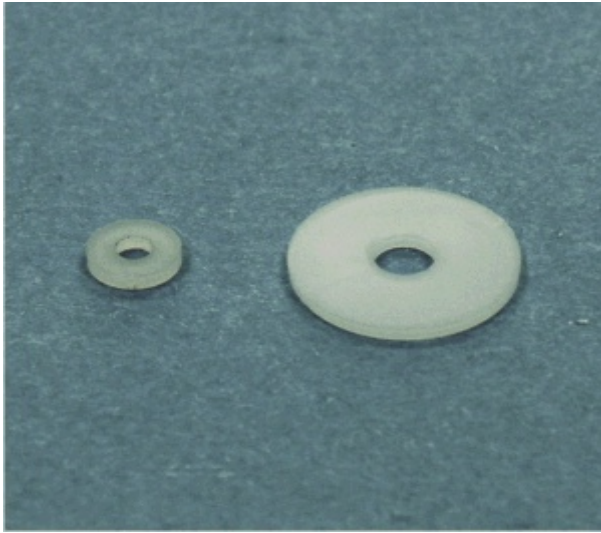

尼龙垫片

PART NO: WSS-26

◆ MATERIAL: NYLON 66(UL) / NYLON 6(UL)

◆ COLOR: NATURAL

◆ UNIT: mm

用途: 做为零件之垫片。

(可依客户需求订制不同材质)

WSS-26 结构图

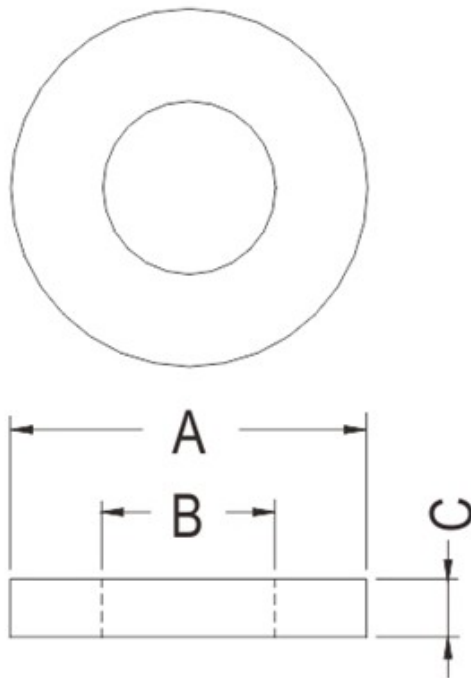

PART NO	A	B	C
WSS-26	16.0	10.0	0.8

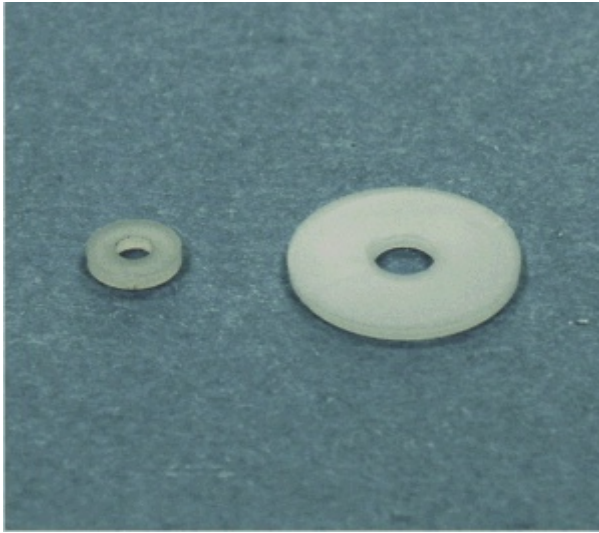

尼龙垫片

PART NO: WSS-27

◆ MATERIAL: NYLON 66(UL) / NYLON 6(UL)

◆ COLOR: NATURAL

◆ UNIT: mm

用途: 做为零件之垫片。

(可依客户需求订制不同材质)

WSS-27 结构图

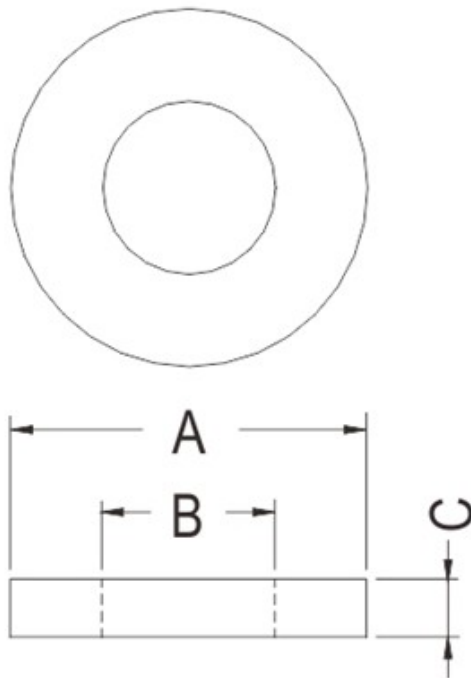

PART NO	A	B	C
WSS-27	6.8	4.2	1.0

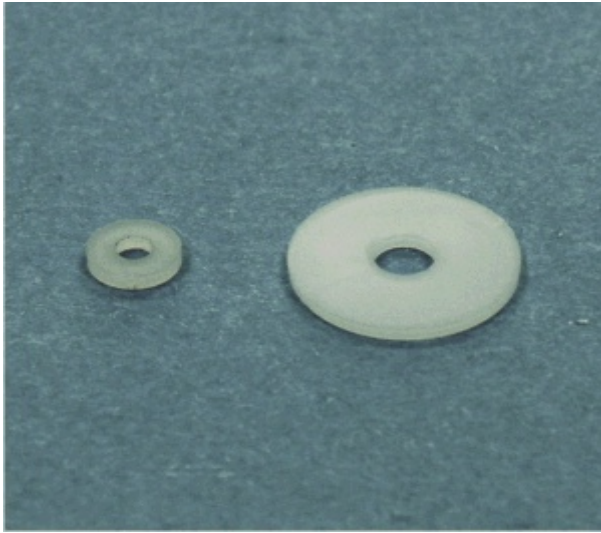

尼龙垫片

PART NO: WSS-28

◆ MATERIAL: NYLON 66(UL) / NYLON 6(UL)

◆ COLOR: NATURAL

◆ UINIT: mm

用途: 做为零件之垫片。

(可依客户需求订制不同材质)

WSS-28 结构图

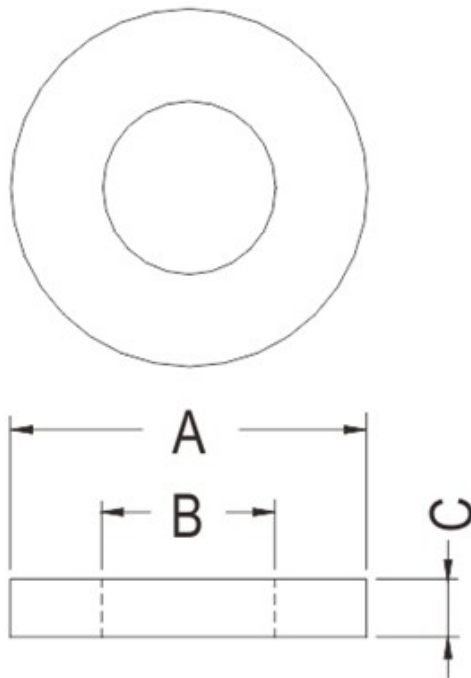

PART NO	A	B	C
WSS-28	7.0	3.0	1.0

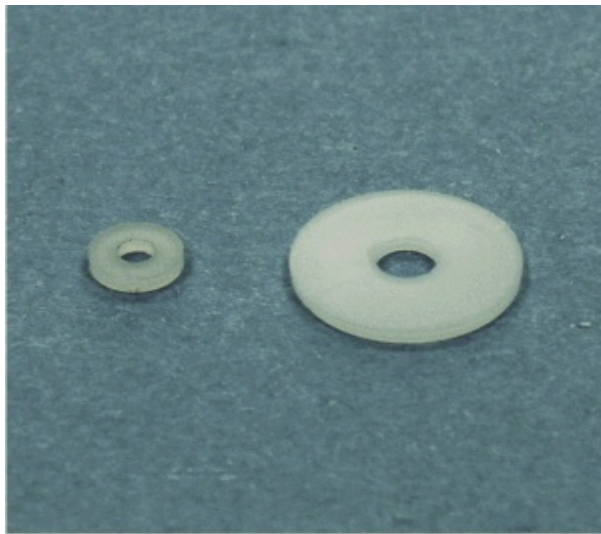

尼龙垫片

PART NO: WSS-29

◆ MATERIAL: NYLON 66(UL) / NYLON 6(UL)

◆ COLOR: NATURAL

◆ UNIT: mm

用途: 做为零件之垫片。

(可依客户需求订制不同材质)

WSS-29 结构图

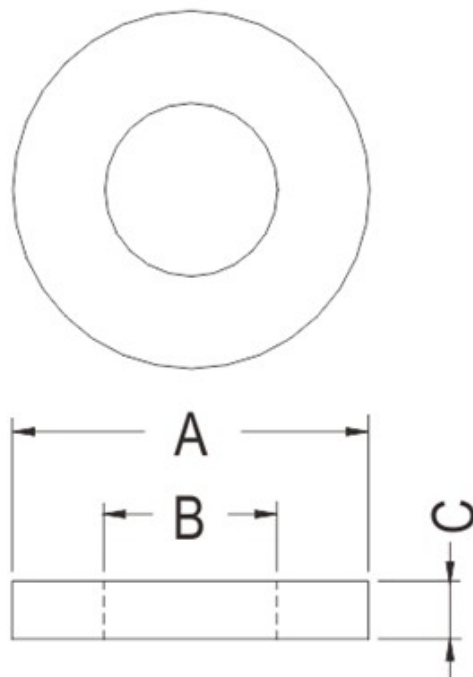

PART NO	A	B	C
WSS-29	9.0	2.5	1.0

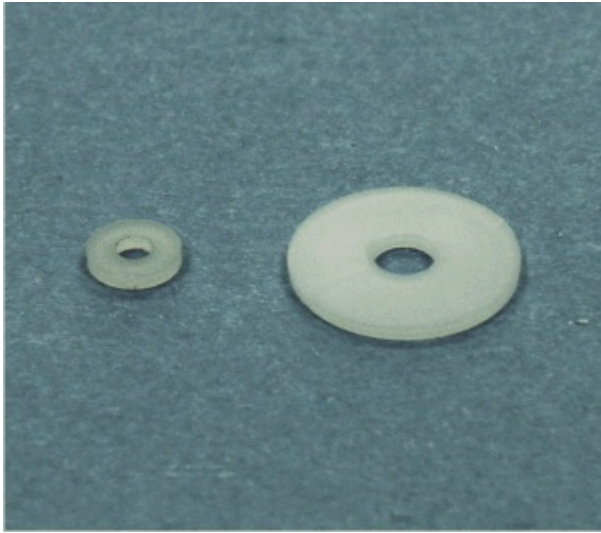

尼龙垫片

PART NO: WSS-30

◆ MATERIAL: NYLON 66(UL) / NYLON 6(UL)

◆ COLOR: NATURAL

◆ UNIT: mm

用途: 做为零件之垫片。

(可依客户需求订制不同材质)

WSS-30 结构图

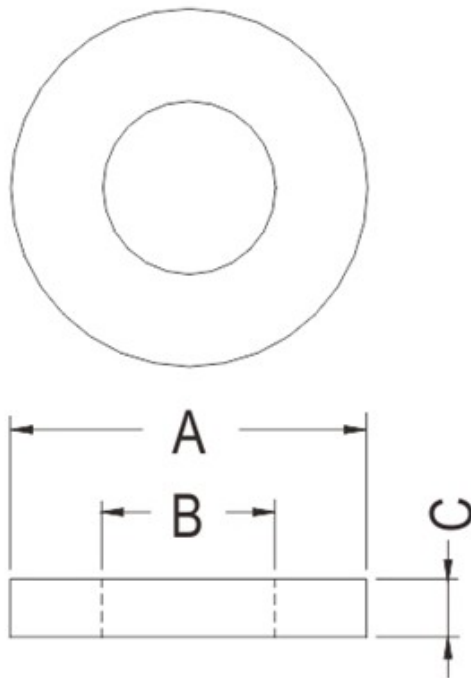

PART NO	A	B	C
WSS-30	10.0	5.2	1.0

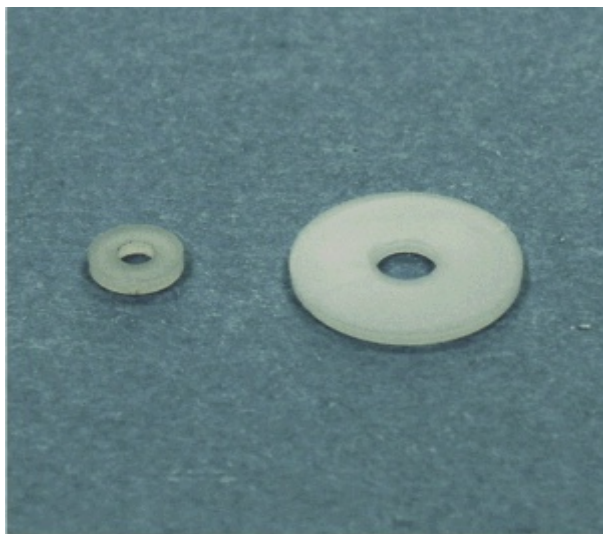

尼龙垫片

PART NO: WSS-31

◆ MATERIAL: NYLON 66(UL) / NYLON 6(UL)

◆ COLOR: NATURAL

◆ UNIT: mm

用途: 做为零件之垫片。

(可依客户需求订制不同材质)

WSS-31 结构图

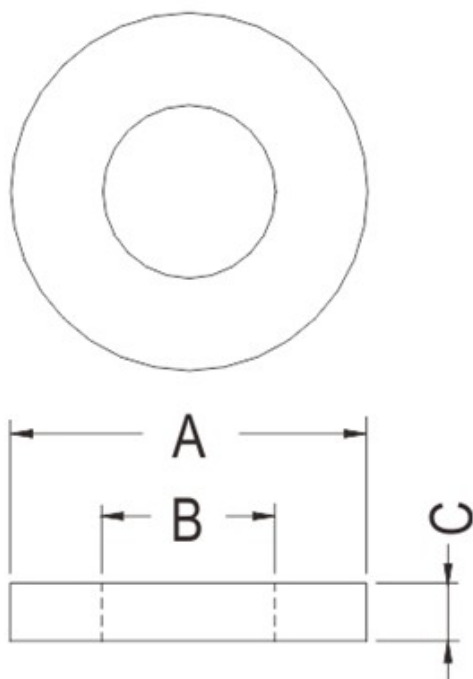

PART NO	A	B	C
WSS-31	15.0	7.1	1.0

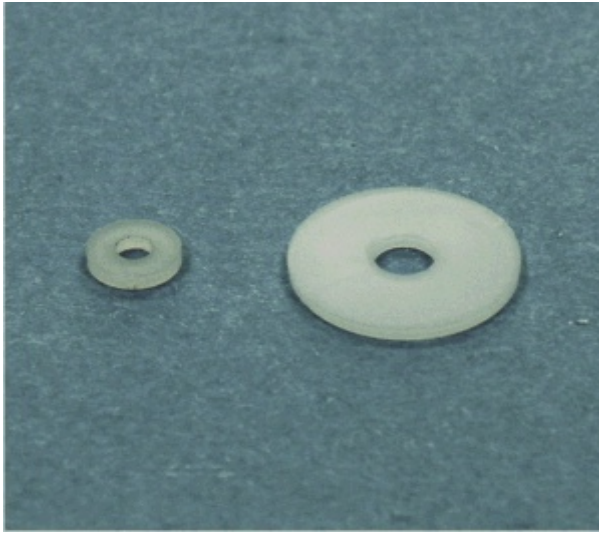

尼龙垫片

PART NO: WSS-32

◆ MATERIAL: NYLON 66(UL) / NYLON 6(UL)

◆ COLOR: NATURAL

◆ UINIT: mm

用途: 做为零件之垫片。

(可依客户需求订制不同材质)

WSS-32 结构图

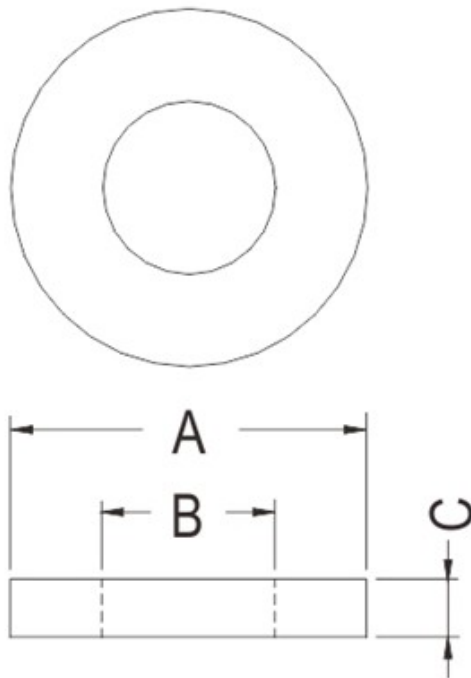

PART NO	A	B	C
WSS-32	18.0	8.2	1.0

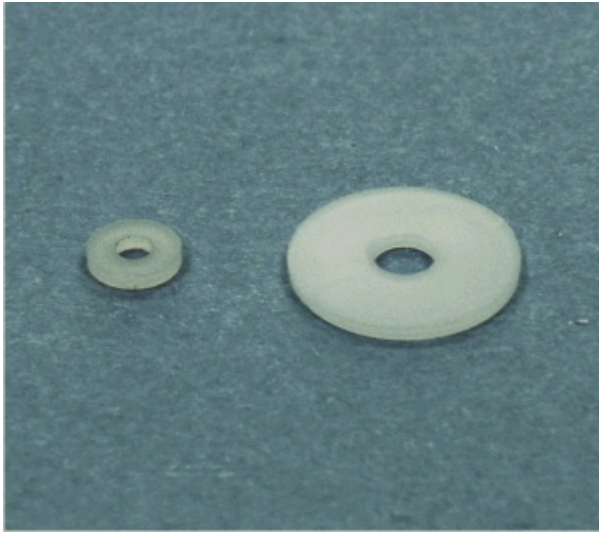

尼龙垫片

PART NO: WSS-33

◆ MATERIAL: NYLON 66(UL) / NYLON 6(UL)

◆ COLOR: NATURAL

◆ UNIT: mm

用途: 做为零件之垫片。

(可依客户需求订制不同材质)

WSS-33 结构图

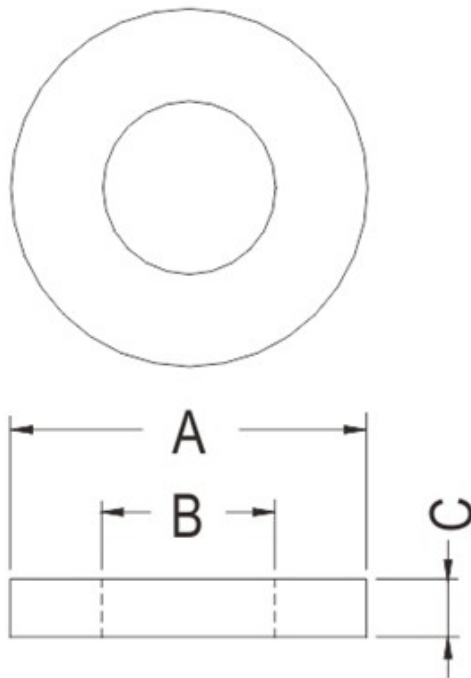

PART NO	A	B	C
WSS-33	19.5	5.0	1.2

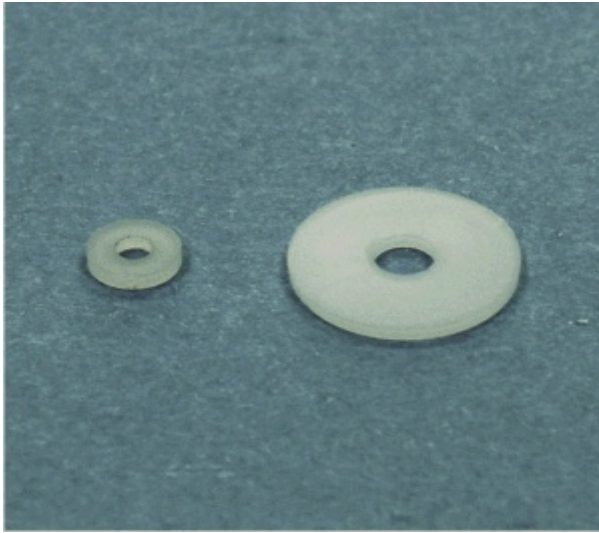

尼龙垫片

PART NO: WSS-34

◆ MATERIAL: NYLON 66(UL) / NYLON 6(UL)

◆ COLOR: NATURAL

◆ UINIT: mm

用途: 做为零件之垫片。

(可依客户需求订制不同材质)

WSS-34 结构图

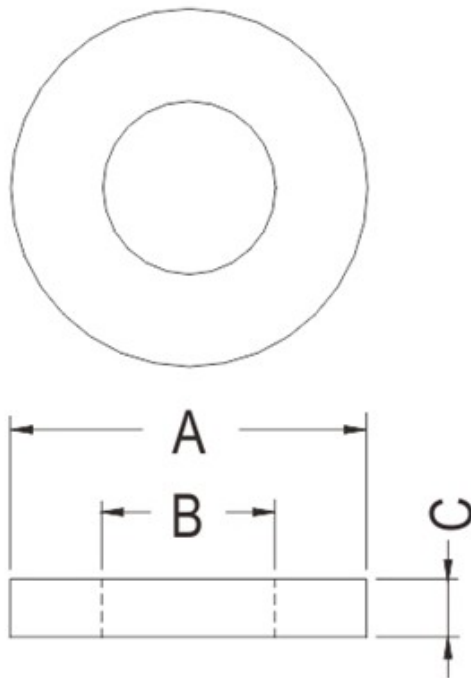

PART NO	A	B	C
WSS-34	6.1	3.7	1.2

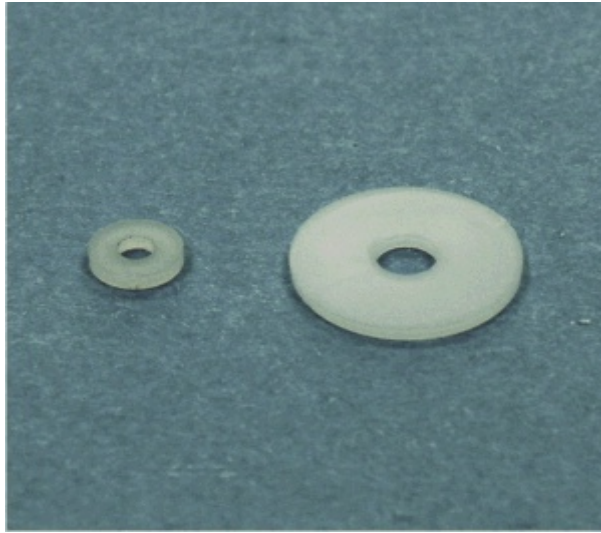

尼龙垫片

PART NO: WSS-35

◆ MATERIAL: NYLON 66(UL) / NYLON 6(UL)

◆ COLOR: NATURAL

◆ UINIT: mm

用途: 做为零件之垫片。

(可依客户需求订制不同材质)

WSS-35 结构图

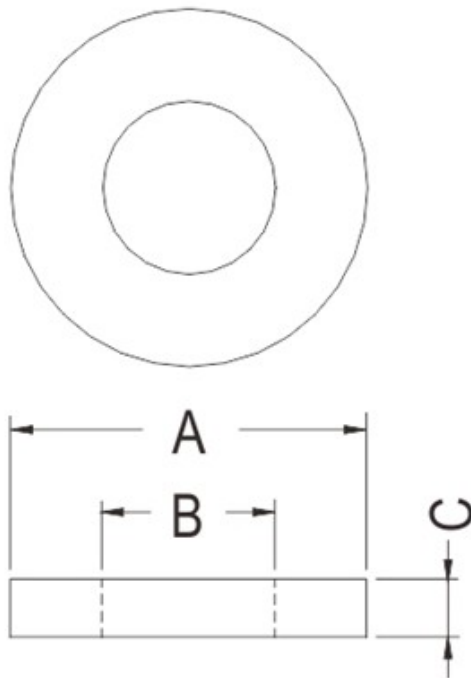

PART NO	A	B	C
WSS-35	20.2	17.8	1.3

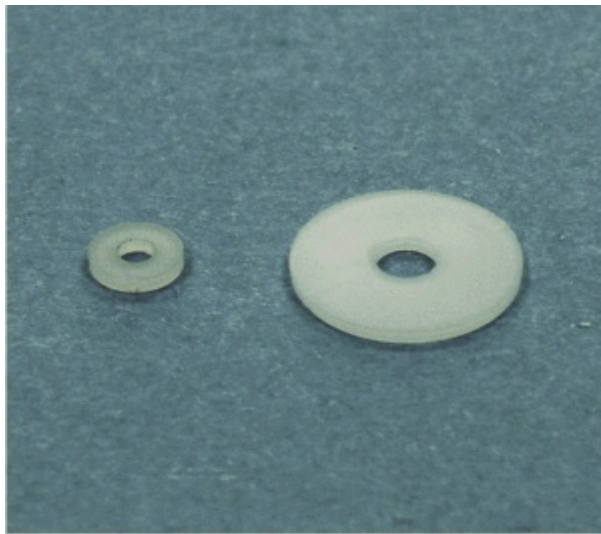

尼龙垫片

PART NO: WSS-36

◆ MATERIAL: NYLON 66(UL) / NYLON 6(UL)

◆ COLOR: NATURAL

◆ UINIT: mm

用途: 做为零件之垫片。

(可依客户需求订制不同材质)

WSS-36 结构图

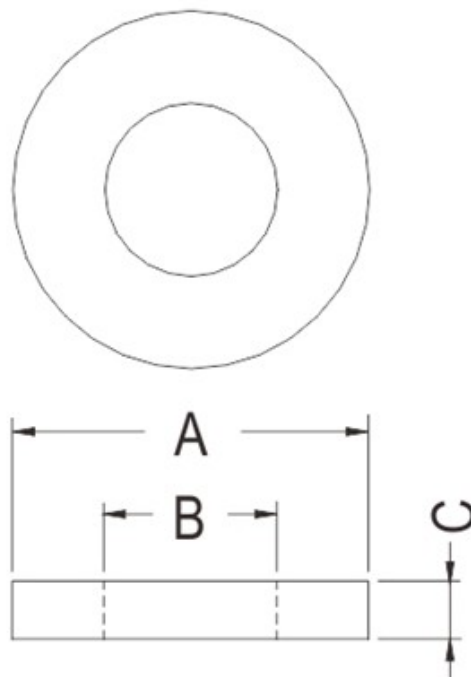

PART NO	A	B	C
WSS-36	6.0	3.0	1.5

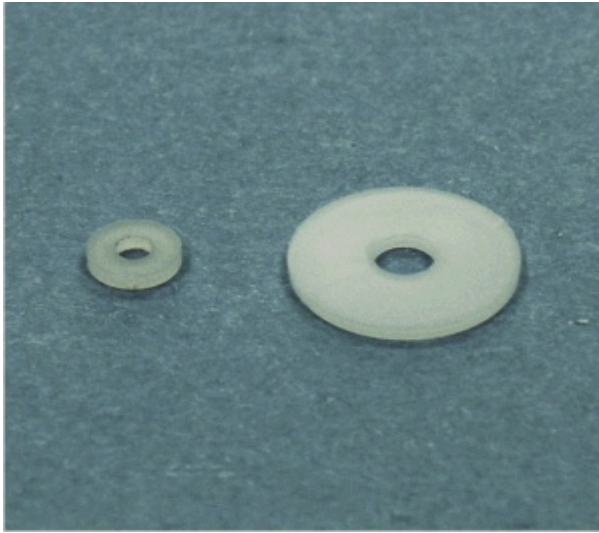

尼龙垫片

PART NO: WSS-37

◆ MATERIAL: NYLON 66(UL) / NYLON 6(UL)

◆ COLOR: NATURAL

◆ UNIT: mm

用途: 做为零件之垫片。

(可依客户需求订制不同材质)

WSS-37 结构图

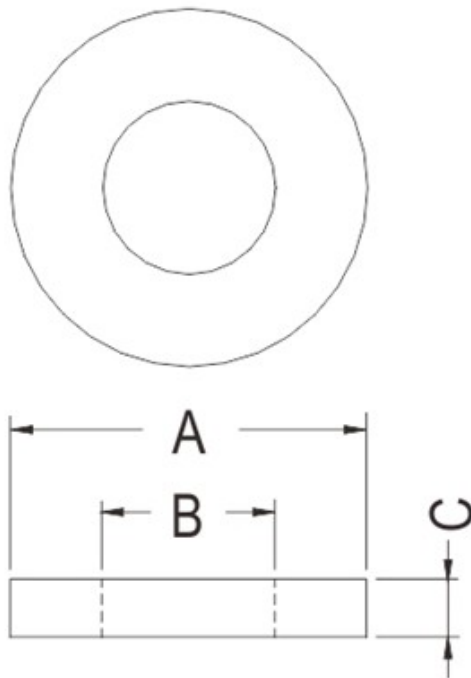

PART NO	A	B	C
WSS-37	8.8	2.0	1.5

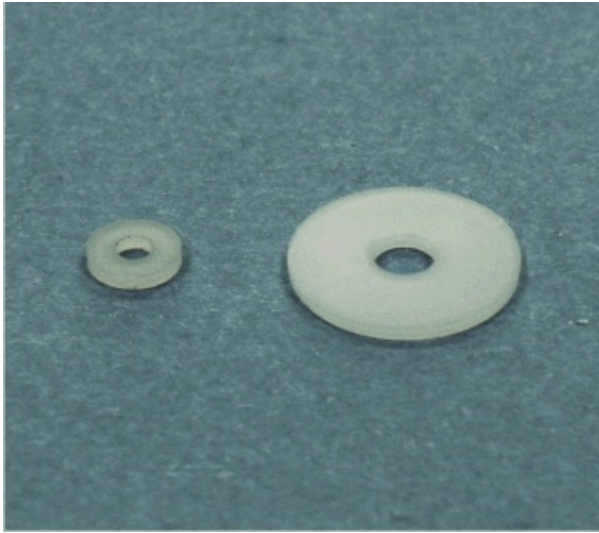

尼龙垫片

PART NO: WSS-38

◆ MATERIAL: NYLON 66(UL) / NYLON 6(UL)

◆ COLOR: NATURAL

◆ UNIT: mm

用途: 做为零件之垫片。

(可依客户需求订制不同材质)

WSS-38 结构图

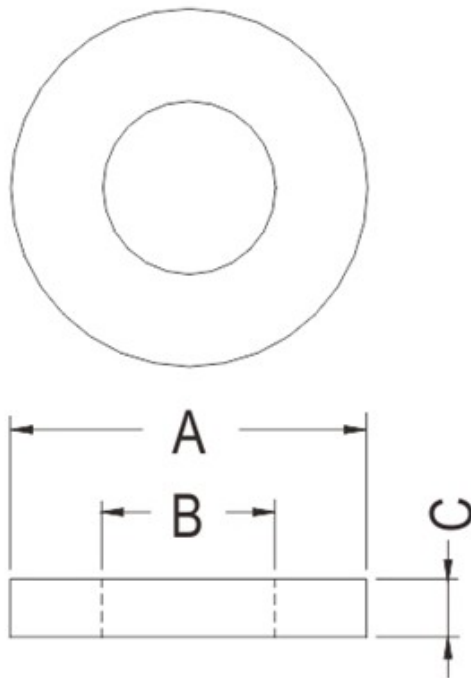

PART NO	A	B	C
WSS-38	15.8	7.1	1.5

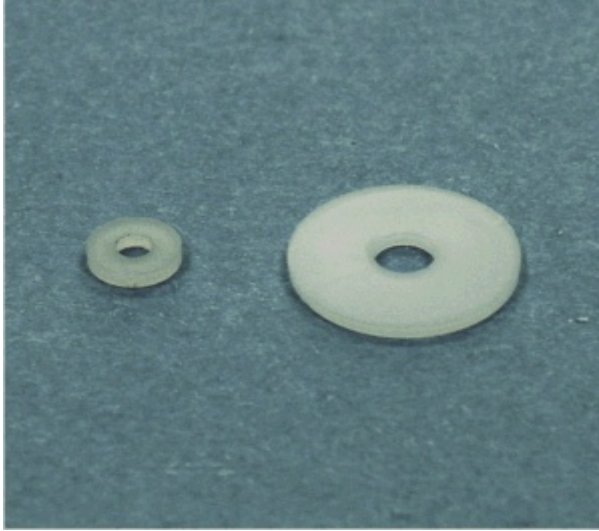

尼龙垫片

PART NO: WSS-39

◆ MATERIAL: NYLON 66(UL) / NYLON 6(UL)

◆ COLOR: NATURAL

◆ UNIT: mm

用途: 做为零件之垫片。

(可依客户需求订制不同材质)

WSS-39 结构图

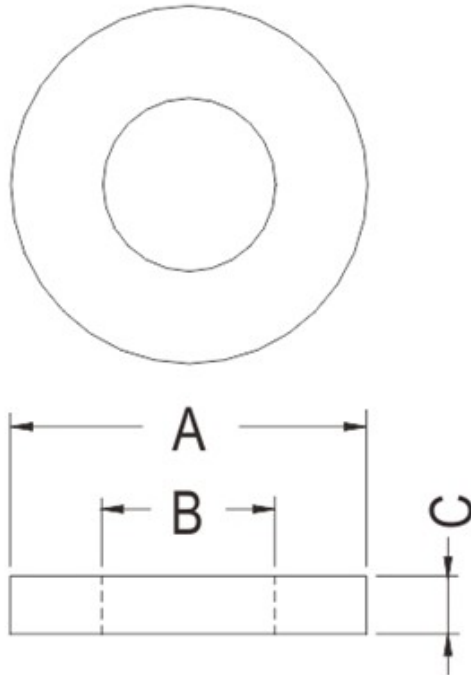

PART NO	A	B	C
WSS-39	16.0	10.0	1.5

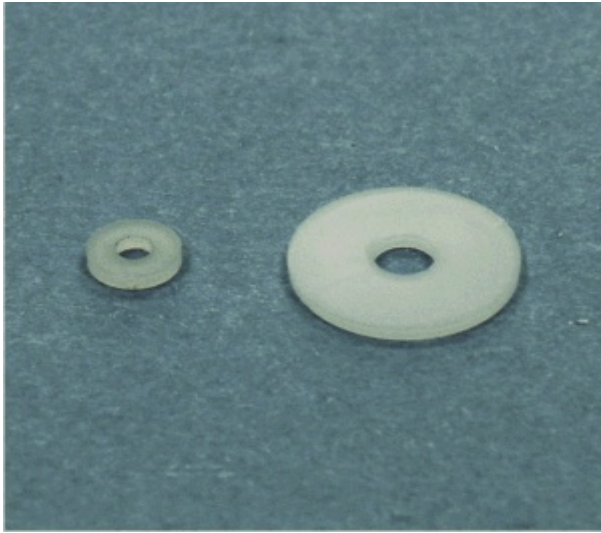

尼龙垫片

PART NO: WSS-40

◆ MATERIAL: NYLON 66(UL) / NYLON 6(UL)

◆ COLOR: NATURAL

◆ UNIT: mm

用途: 做为零件之垫片。

(可依客户需求订制不同材质)

WSS-40 结构图

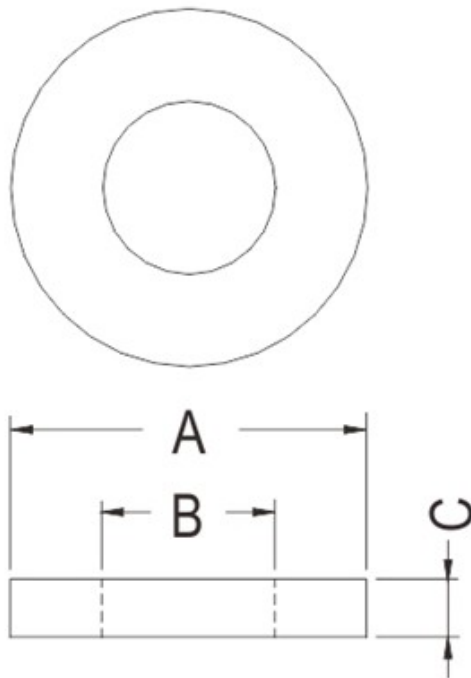

PART NO	A	B	C
WSS-40	45.5	40.0	1.5

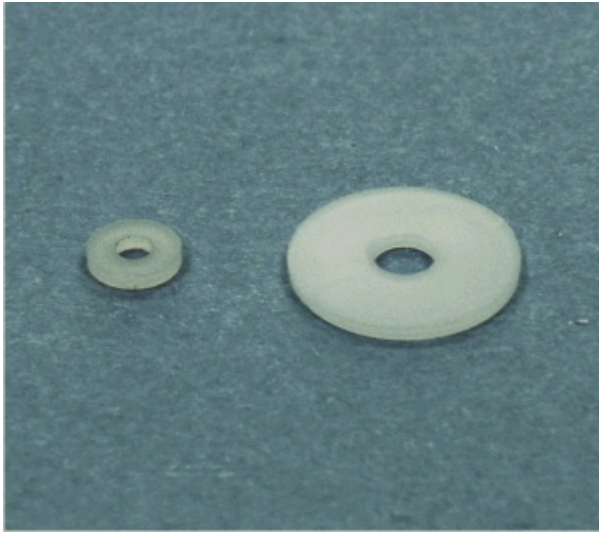

尼龙垫片

PART NO: WSS-41

◆ MATERIAL: NYLON 66(UL) / NYLON 6(UL)

◆ COLOR: NATURAL

◆ UNIT: mm

用途: 做为零件之垫片。

(可依客户需求订制不同材质)

WSS-41 结构图

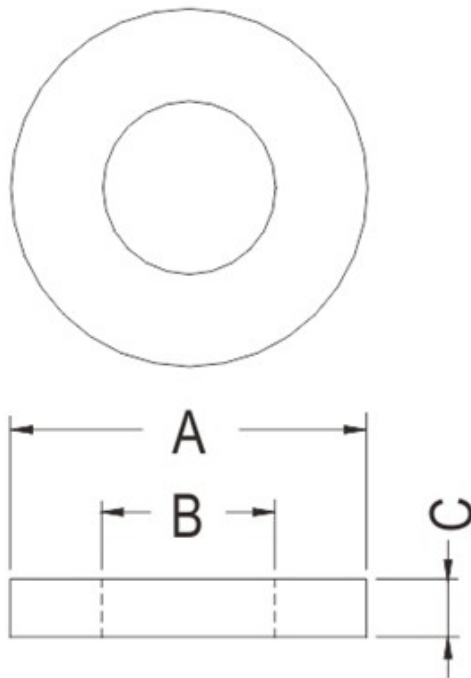

PART NO	A	B	C
WSS-41	6.5	4.0	1.65

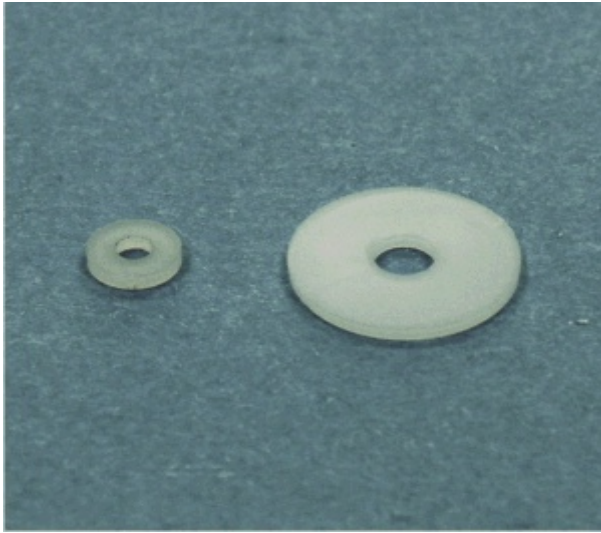

尼龙垫片

PART NO: WSS-42

◆ MATERIAL: NYLON 66(UL) / NYLON 6(UL)

◆ COLOR: NATURAL

◆ UINIT: mm

用途: 做为零件之垫片。

(可依客户需求订制不同材质)

WSS-42 结构图

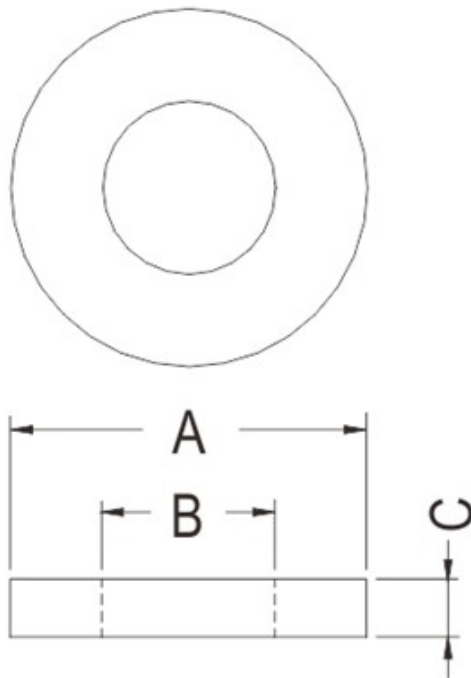

PART NO	A	B	C
WSS-42	4.5	2.0	0.8

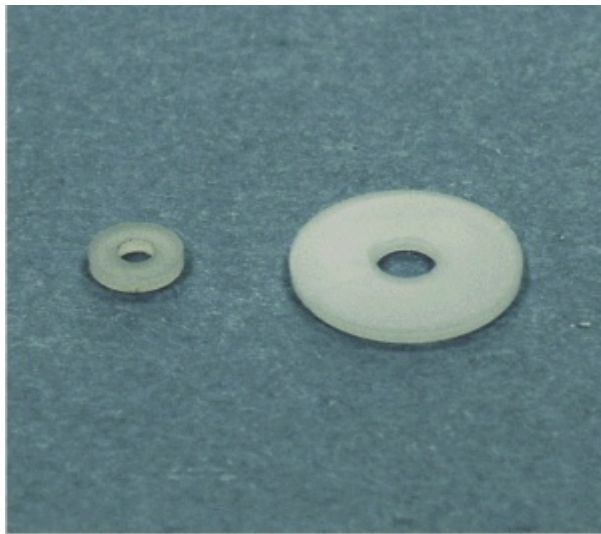

尼龙垫片

PART NO: WSS-43

◆ MATERIAL: NYLON 66(UL) / NYLON 6(UL)

◆ COLOR: NATURAL

◆ UNIT: mm

用途: 做为零件之垫片。

(可依客户需求订制不同材质)

WSS-43 结构图

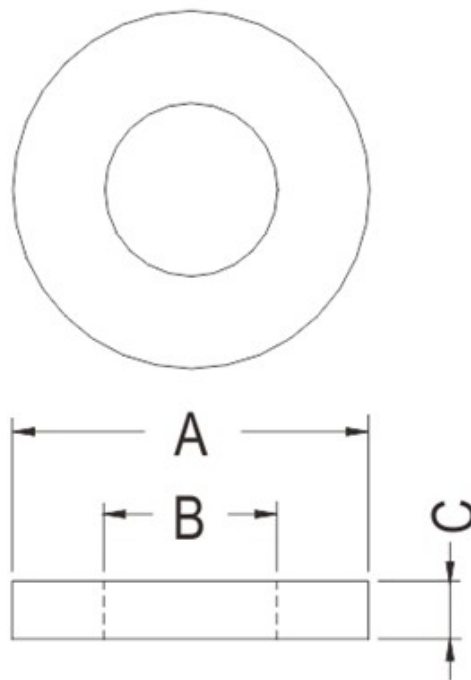

PART NO	A	B	C
WSS-43	5.0	2.1	2.0

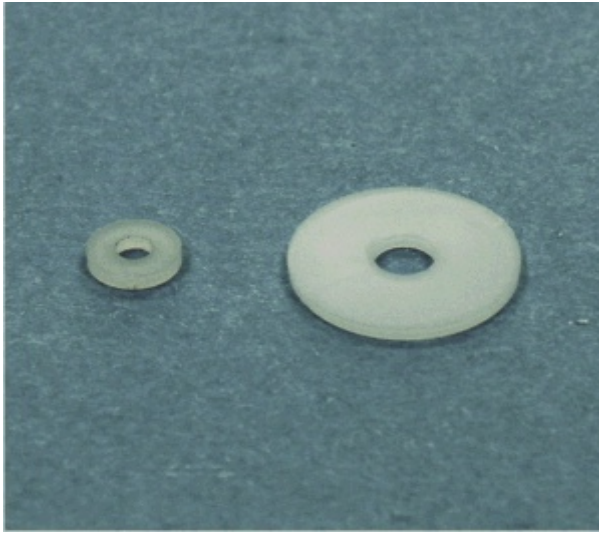

尼龙垫片

PART NO: WSS-44

◆ MATERIAL: NYLON 66(UL) / NYLON 6(UL)

◆ COLOR: NATURAL

◆ UNIT: mm

用途: 做为零件之垫片。

(可依客户需求订制不同材质)

WSS-44 结构图

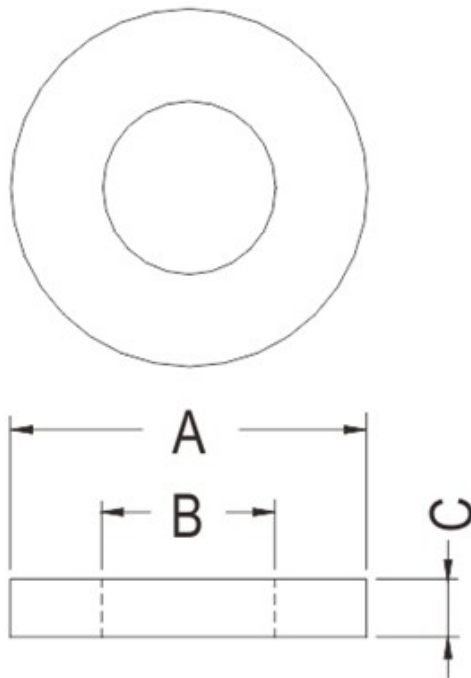

PART NO	A	B	C
WSS-44	6.0	3.1	2.0

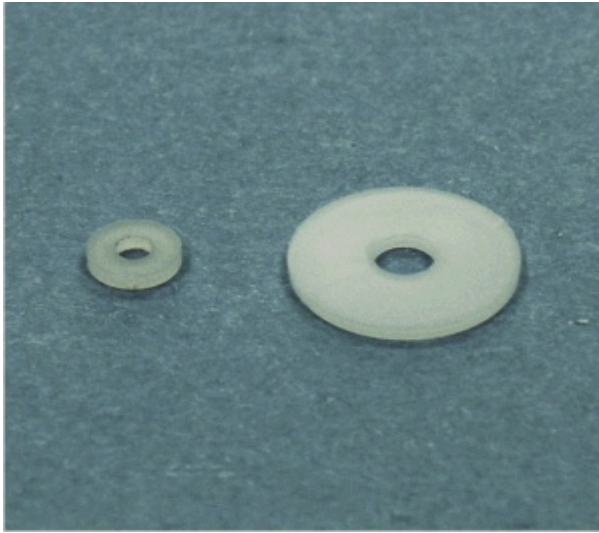

尼龙垫片

PART NO: WSS-45

◆ MATERIAL: NYLON 66(UL) / NYLON 6(UL)

◆ COLOR: NATURAL

◆ UNIT: mm

用途: 做为零件之垫片。

(可依客户需求订制不同材质)

WSS-45 结构图

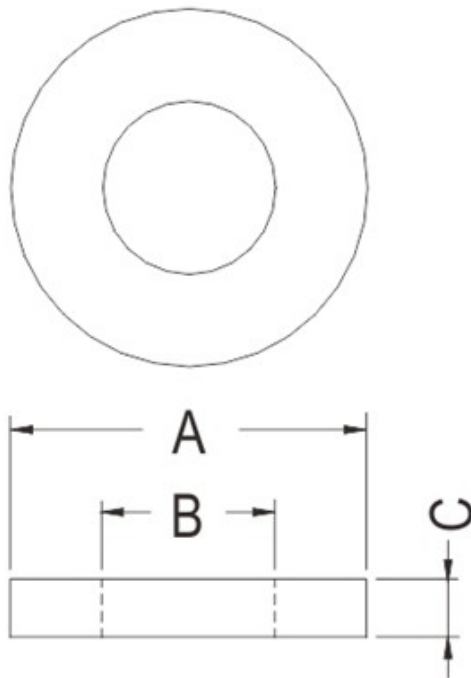

PART NO	A	B	C
WSS-45	10.0	5.2	2.0

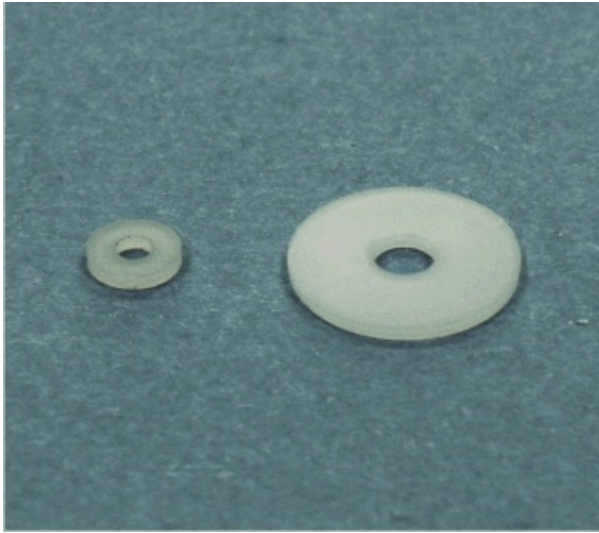

尼龙垫片

PART NO: WSS-46

◆ MATERIAL: NYLON 66(UL) / NYLON 6(UL)

◆ COLOR: NATURAL

◆ UNIT: mm

用途: 做为零件之垫片。

(可依客户需求订制不同材质)

WSS-46 结构图

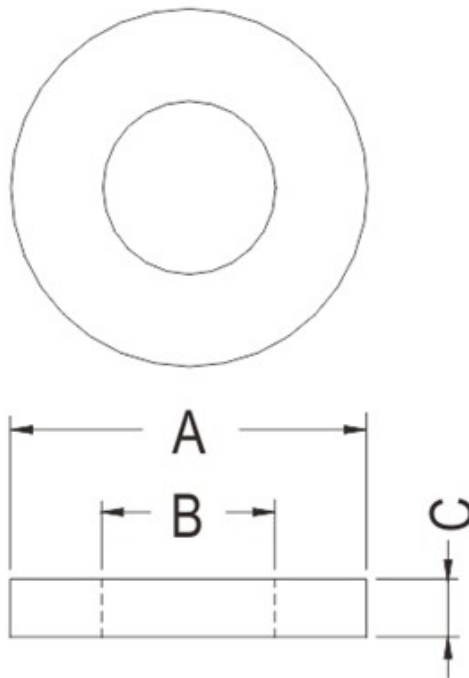

PART NO	A	B	C
WSS-46	23.0	13.0	2.0

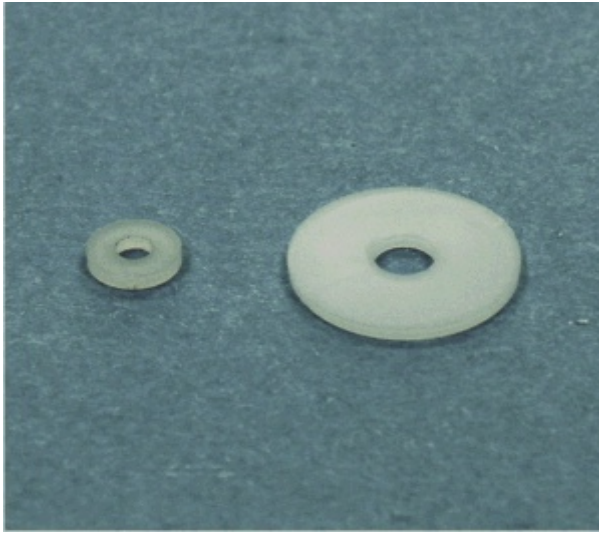

尼龙垫片

PART NO: WSS-47

◆ MATERIAL: NYLON 66(UL) / NYLON 6(UL)

◆ COLOR: NATURAL

◆ UINIT: mm

用途: 做为零件之垫片。

(可依客户需求订制不同材质)

WSS-47 结构图

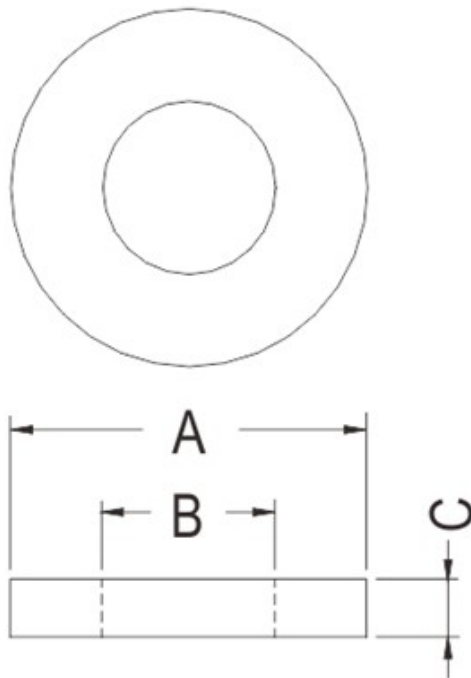

PART NO	A	B	C
WSS-47	4.0	2.6	2.0

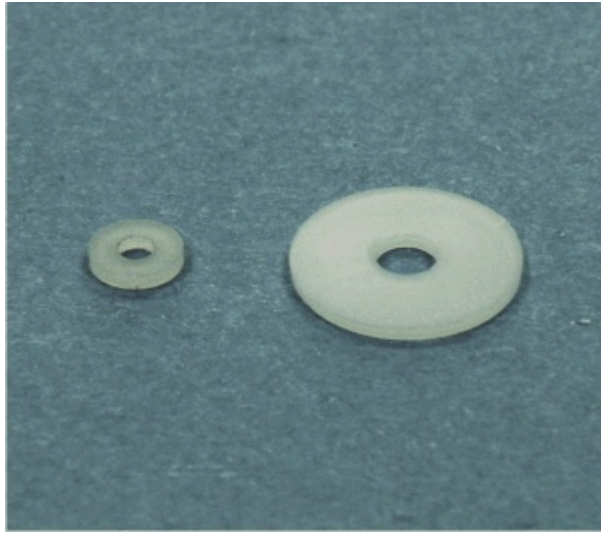

尼龙垫片

PART NO: WSS-48

◆ MATERIAL: NYLON 66(UL) / NYLON 6(UL)

◆ COLOR: NATURAL

◆ UNIT: mm

用途: 做为零件之垫片。

(可依客户需求订制不同材质)

WSS-48 结构图

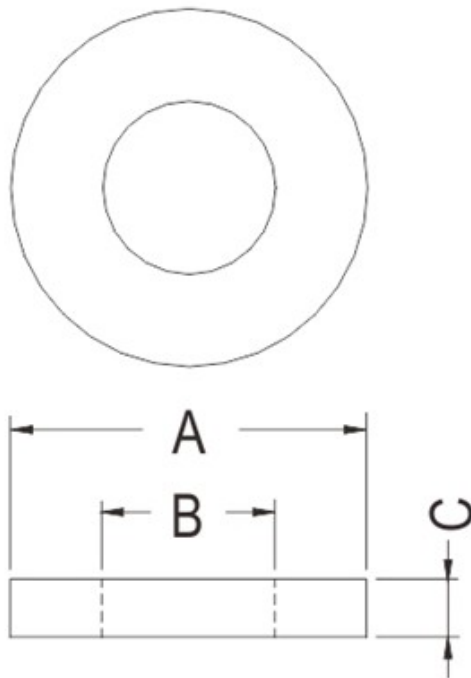

PART NO	A	B	C
WSS-48	5.5	2.3	0.5

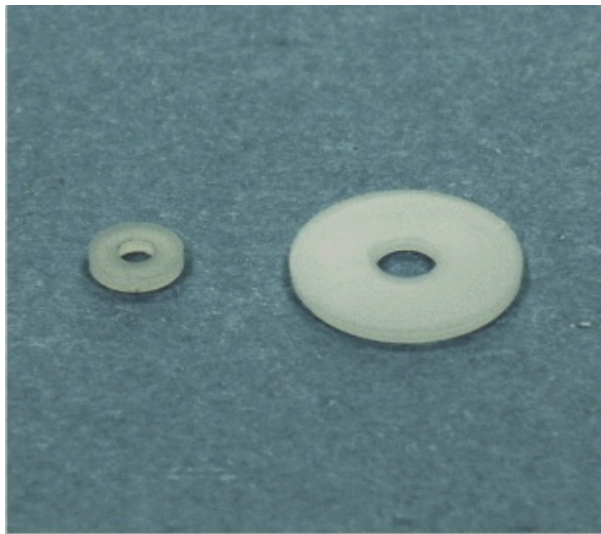

尼龙垫片

PART NO: WSS-49

◆ MATERIAL: NYLON 66(UL) / NYLON 6(UL)

◆ COLOR: NATURAL

◆ UNIT: mm

用途: 做为零件之垫片。

(可依客户需求订制不同材质)

WSS-49 结构图

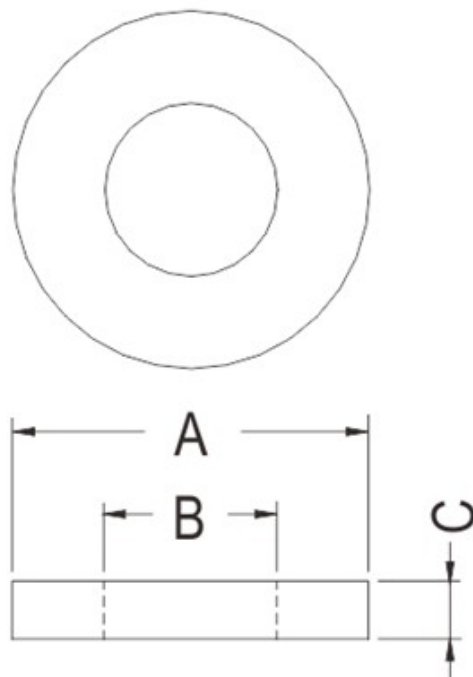

PART NO	A	B	C
WSS-49	4.5	2.3	0.9

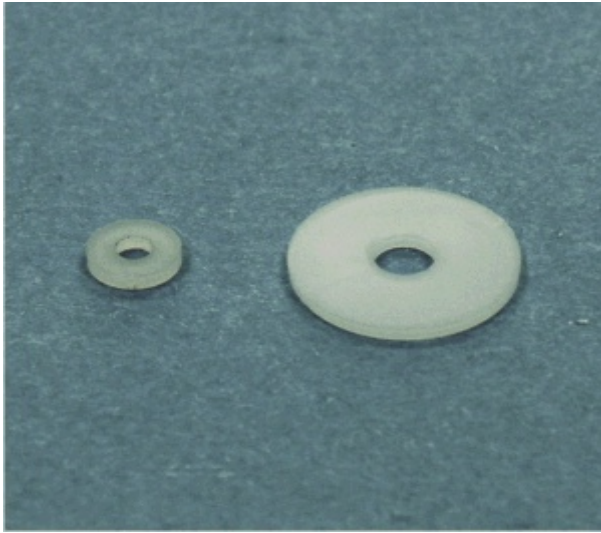

尼龙垫片

PART NO: WSS-50

◆ MATERIAL: NYLON 66(UL) / NYLON 6(UL)

◆ COLOR: NATURAL

◆ UINIT: mm

用途: 做为零件之垫片。

(可依客户需求订制不同材质)

WSS-50 结构图

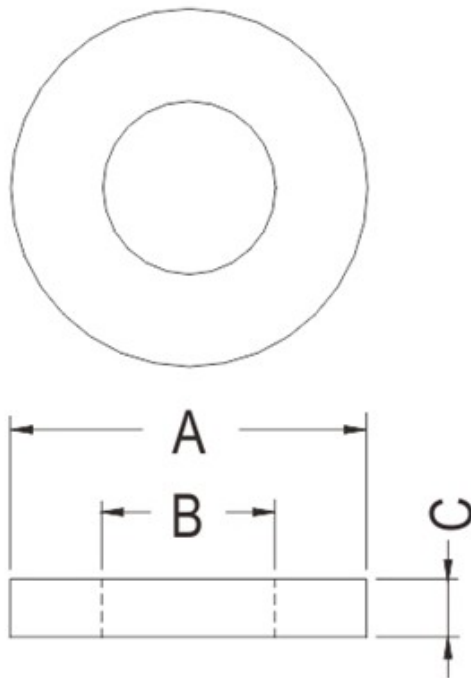

PART NO	A	B	C
WSS-50	4.5	2.1	1.2

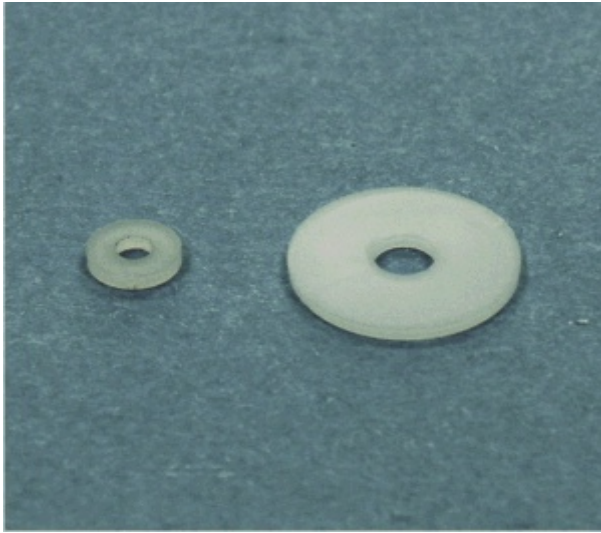

尼龙垫片

PART NO: WSS-51

◆ MATERIAL: NYLON 66(UL) / NYLON 6(UL)

◆ COLOR: NATURAL

◆ UNIT: mm

用途: 做为零件之垫片。

(可依客户需求订制不同材质)

WSS-51 结构图

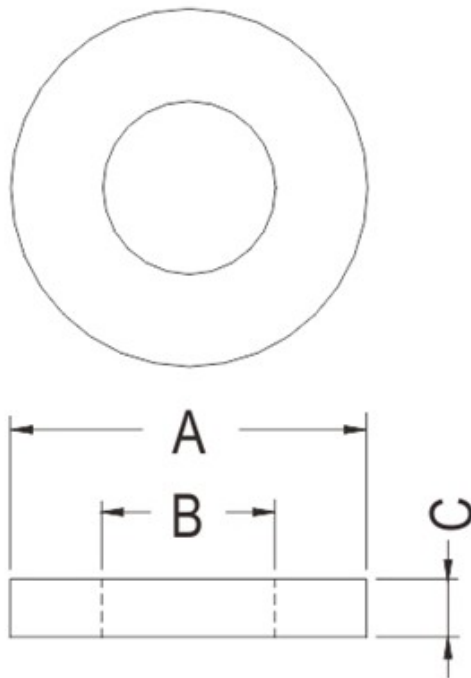

PART NO	A	B	C
WSS-51	5.0	2.1	1.0

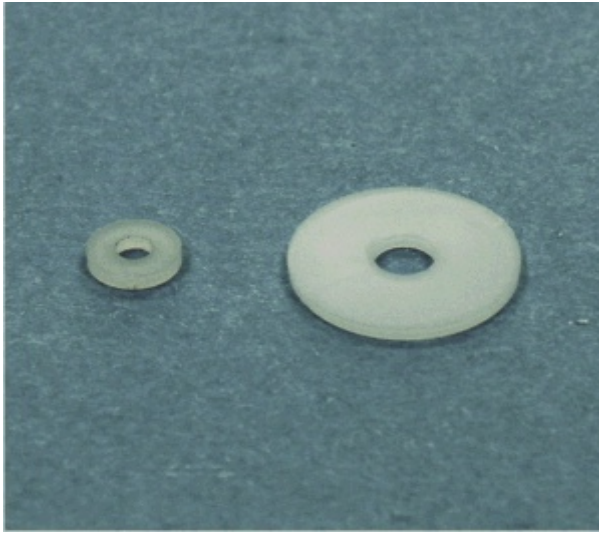

尼龙垫片

PART NO: WSS-52

◆ MATERIAL: NYLON 66(UL) / NYLON 6(UL)

◆ COLOR: NATURAL

◆ UNIT: mm

用途: 做为零件之垫片。

(可依客户需求订制不同材质)

WSS-52 结构图

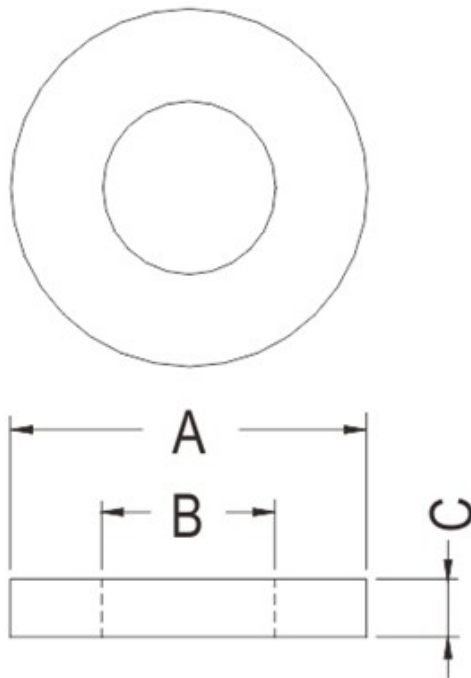

PART NO	A	B	C
WSS-52	6.5	4.0	2.5

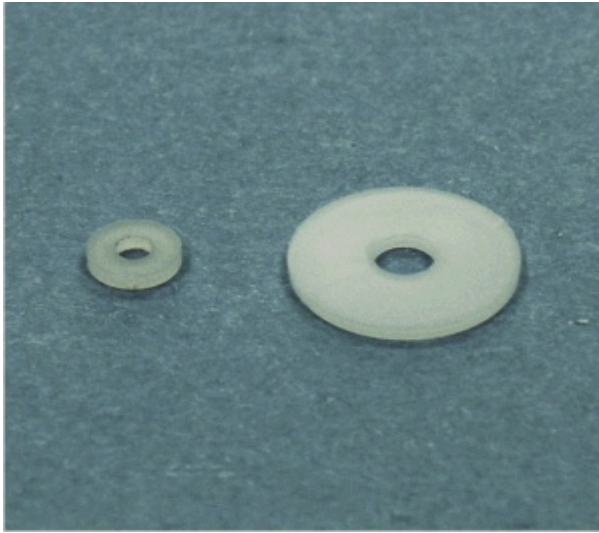

尼龙垫片

PART NO: WSS-53

◆ MATERIAL: NYLON 66(UL) / NYLON 6(UL)

◆ COLOR: NATURAL

◆ UNIT: mm

用途: 做为零件之垫片。

(可依客户需求订制不同材质)

WSS-53 结构图

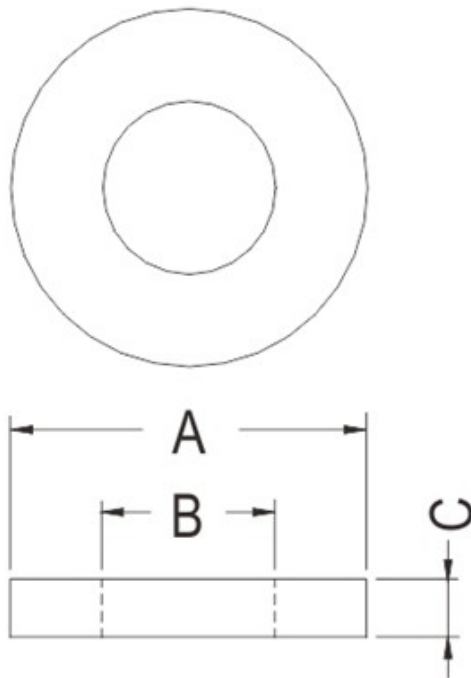

PART NO	A	B	C
WSS-53	6.0	2.7	3.0

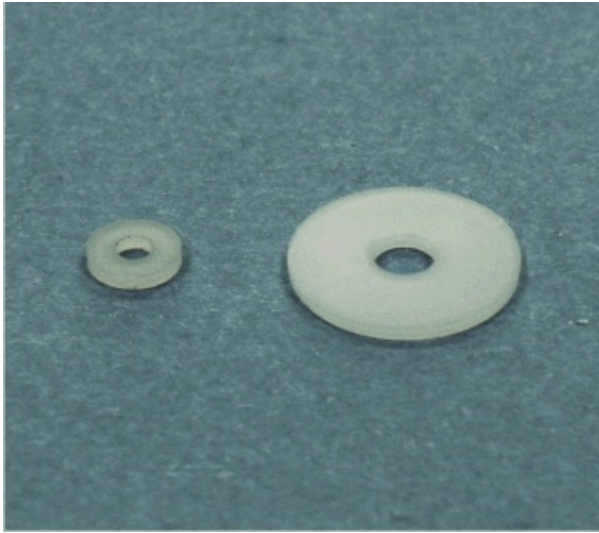

尼龙垫片

PART NO: WSS-54

◆ MATERIAL: NYLON 66(UL) / NYLON 6(UL)

◆ COLOR: NATURAL

◆ UNIT: mm

用途: 做为零件之垫片。

(可依客户需求订制不同材质)

WSS-54 结构图

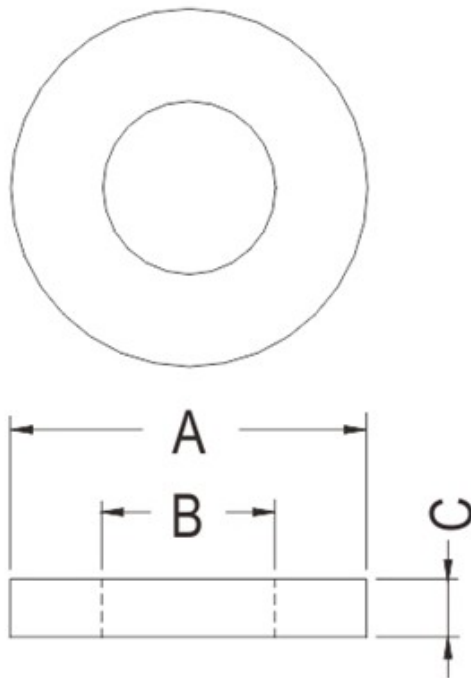

PART NO	A	B	C
WSS-54	4.1	3.1	1.2

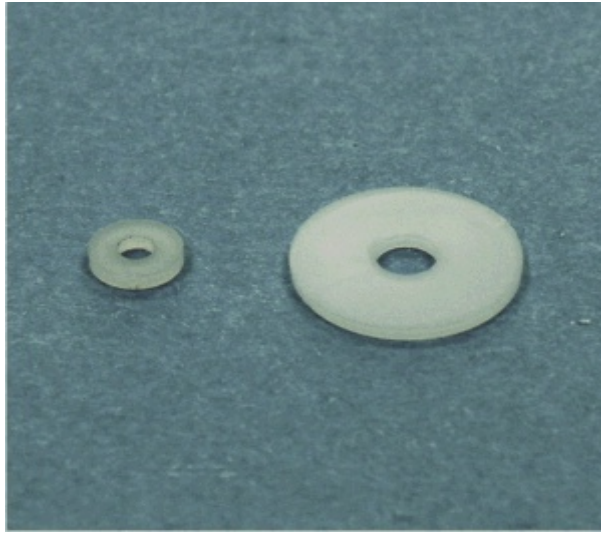

尼龙垫片

PART NO: WSS-55

◆ MATERIAL: NYLON 66(UL) / NYLON 6(UL)

◆ COLOR: NATURAL

◆ UINIT: mm

用途: 做为零件之垫片。

(可依客户需求订制不同材质)

WSS-55 结构图

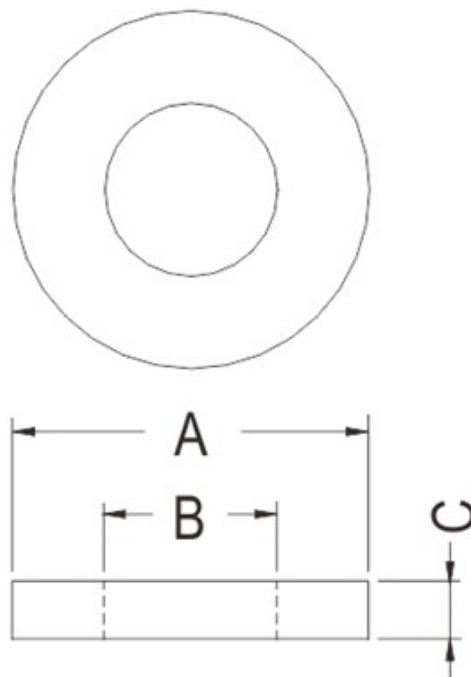

PART NO	A	B	C
WSS-55	5.0	3.0	2.5

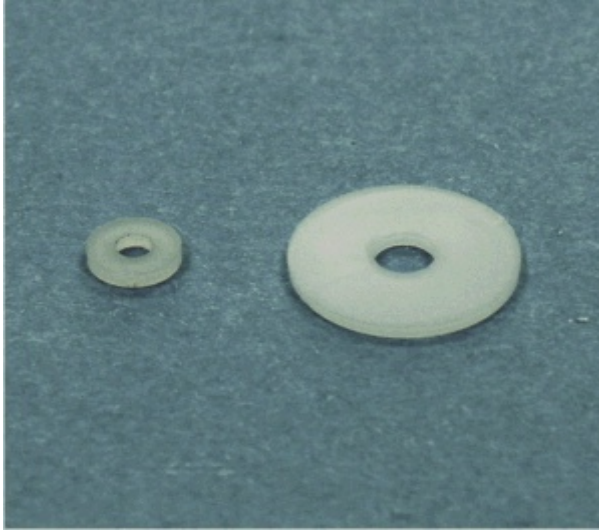

尼龙垫片

PART NO: WSS-56

◆ MATERIAL: NYLON 66(UL) / NYLON 6(UL)

◆ COLOR: NATURAL

◆ UINIT: mm

用途: 做为零件之垫片。

(可依客户需求订制不同材质)

WSS-56 结构图

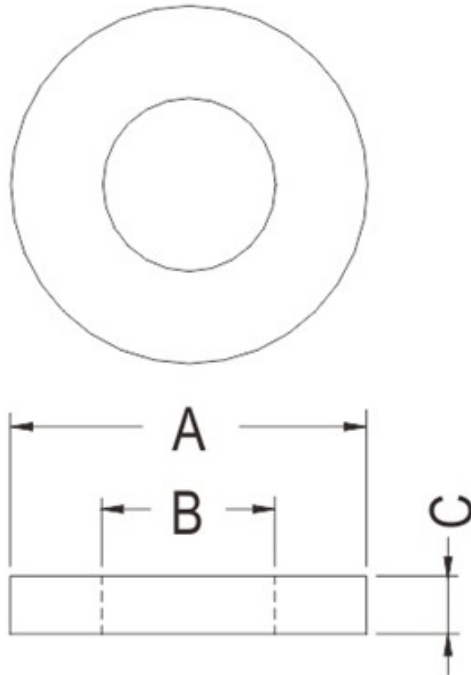

PART NO	A	B	C
WSS-56	7.0	3.0	0.8

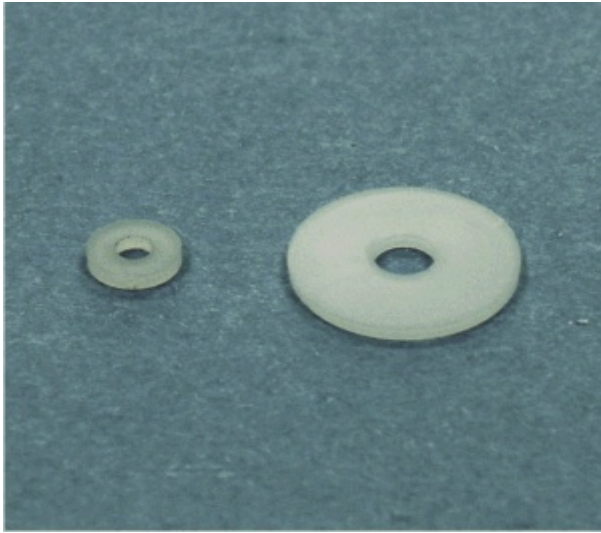

尼龙垫片

PART NO: WSS-57

◆ MATERIAL: NYLON 66(UL) / NYLON 6(UL)

◆ COLOR: NATURAL

◆ UNIT: mm

用途: 做为零件之垫片。

(可依客户需求订制不同材质)

WSS-57 结构图

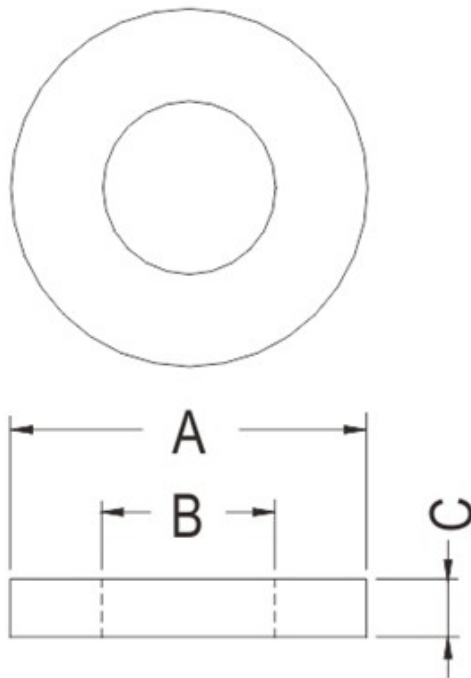

PART NO	A	B	C
WSS-57	8.0	4.6	3.0

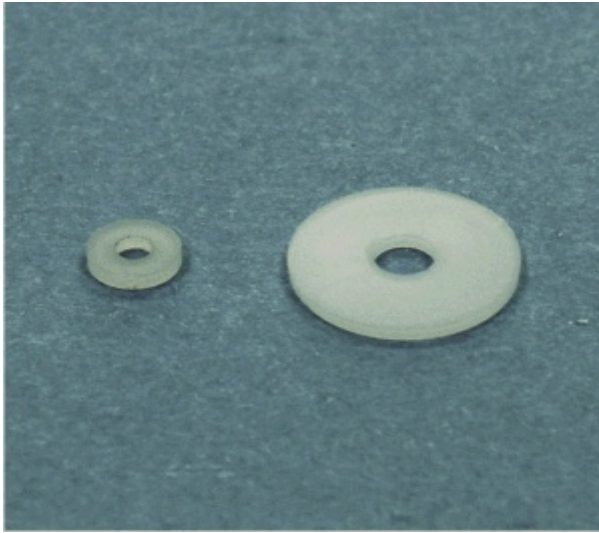

尼龙垫片

PART NO: WSS-58

◆ MATERIAL: NYLON 66(UL) / NYLON 6(UL)

◆ COLOR: NATURAL

◆ UNIT: mm

用途: 做为零件之垫片。

(可依客户需求订制不同材质)

WSS-58 结构图

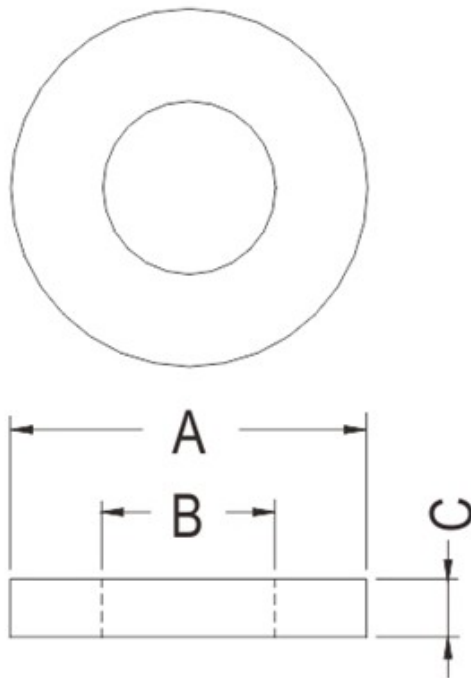

PART NO	A	B	C
WSS-58	20.7	10.0	3.0

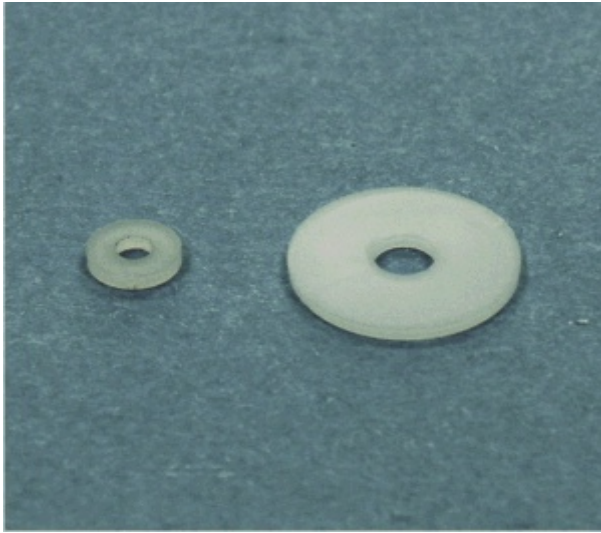

尼龙垫片

PART NO: WSS-59

◆ MATERIAL: NYLON 66(UL) / NYLON 6(UL)

◆ COLOR: NATURAL

◆ UNIT: mm

用途: 做为零件之垫片。

(可依客户需求订制不同材质)

WSS-59 结构图

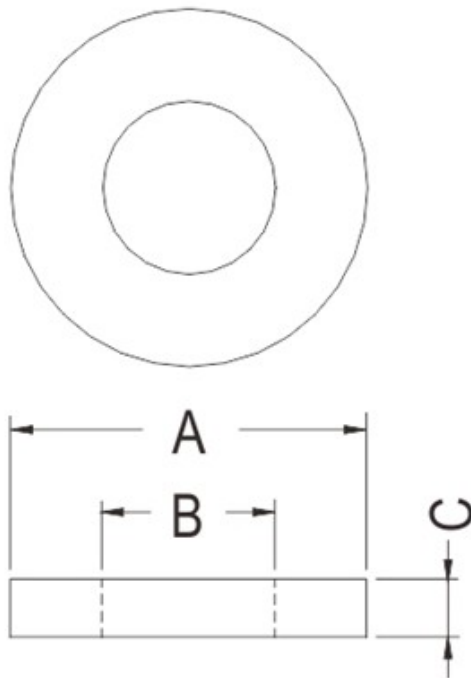

PART NO	A	B	C
WSS-59	24.0	8.05	3.0

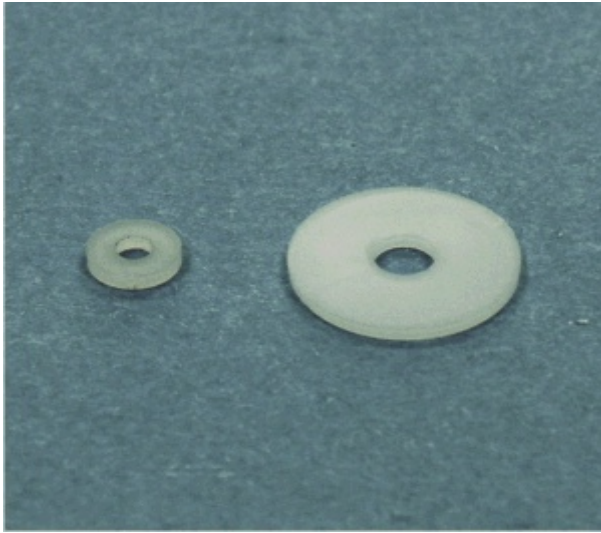

尼龙垫片

PART NO: WSS-60

◆ MATERIAL: NYLON 66(UL) / NYLON 6(UL)

◆ COLOR: NATURAL

◆ UNIT: mm

用途: 做为零件之垫片。

(可依客户需求订制不同材质)

WSS-60 结构图

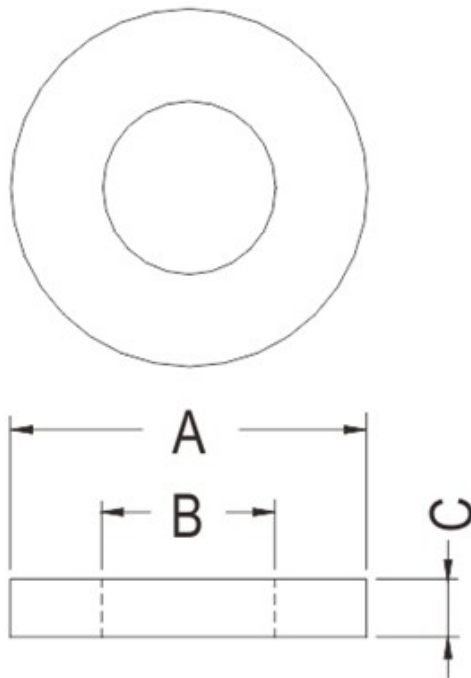

PART NO	A	B	C
WSS-60	5.0	3.1	1.0

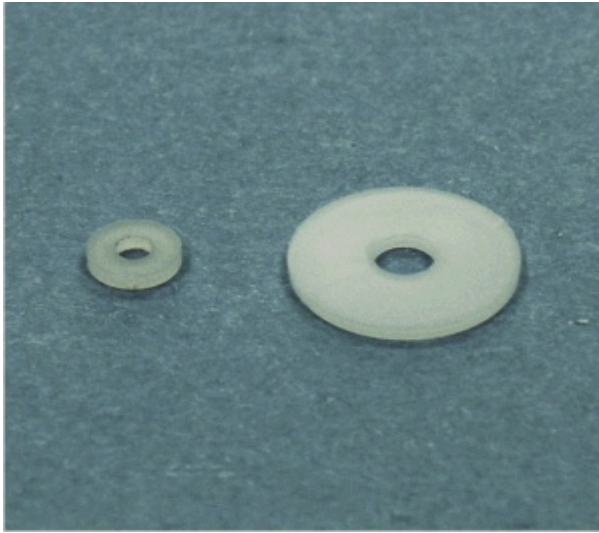

尼龙垫片

PART NO: WSS-61

◆ MATERIAL: NYLON 66(UL) / NYLON 6(UL)

◆ COLOR: NATURAL

◆ UNIT: mm

用途: 做为零件之垫片。

(可依客户需求订制不同材质)

WSS-61 结构图

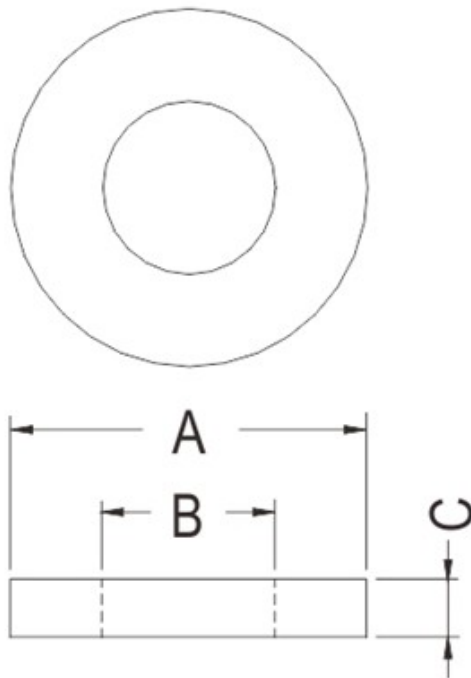

PART NO	A	B	C
WSS-61	6.5	3.1	2.0

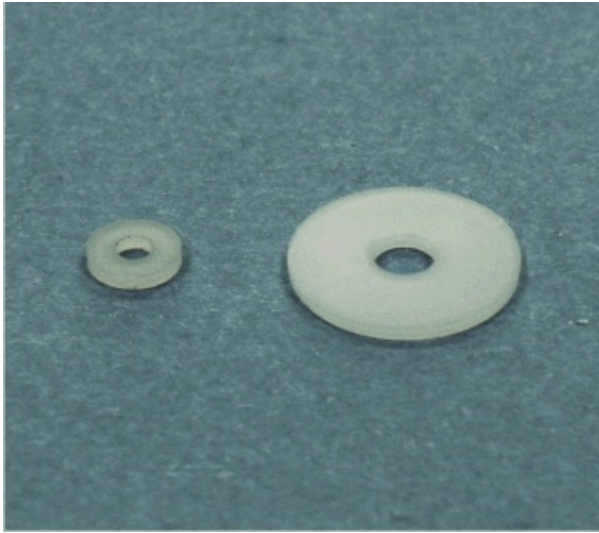

尼龙垫片

PART NO: WSS-62

◆ MATERIAL: NYLON 66(UL) / NYLON 6(UL)

◆ COLOR: NATURAL

◆ UNIT: mm

用途: 做为零件之垫片。

(可依客户需求订制不同材质)

WSS-62 结构图

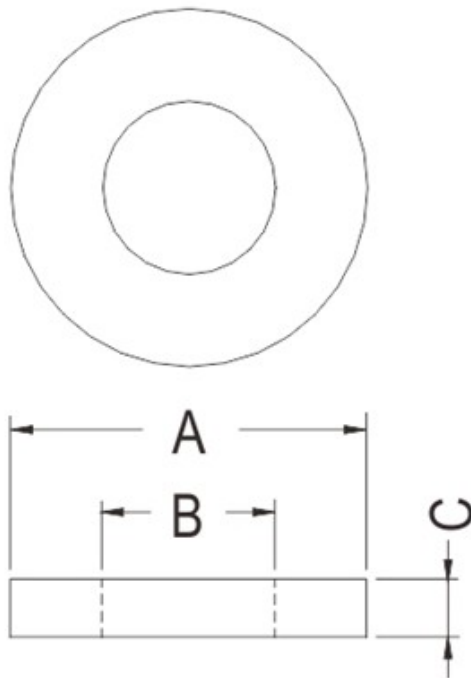

PART NO	A	B	C
WSS-62	7.0	3.1	0.5

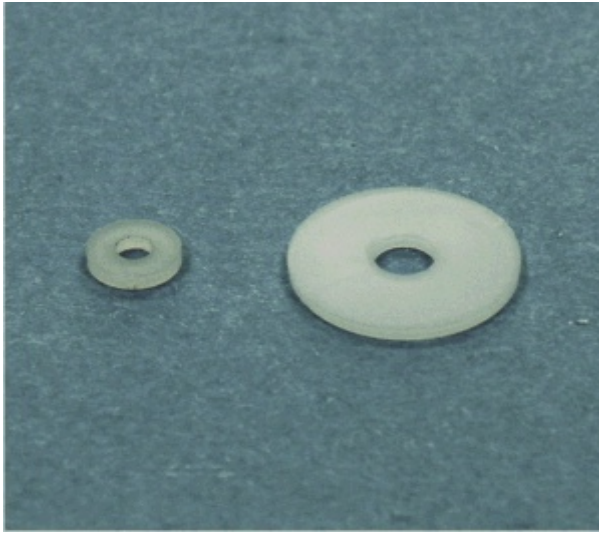

尼龙垫片

PART NO: WSS-63

◆ MATERIAL: NYLON 66(UL) / NYLON 6(UL)

◆ COLOR: NATURAL

◆ UNIT: mm

用途: 做为零件之垫片。

(可依客户需求订制不同材质)

WSS-63 结构图

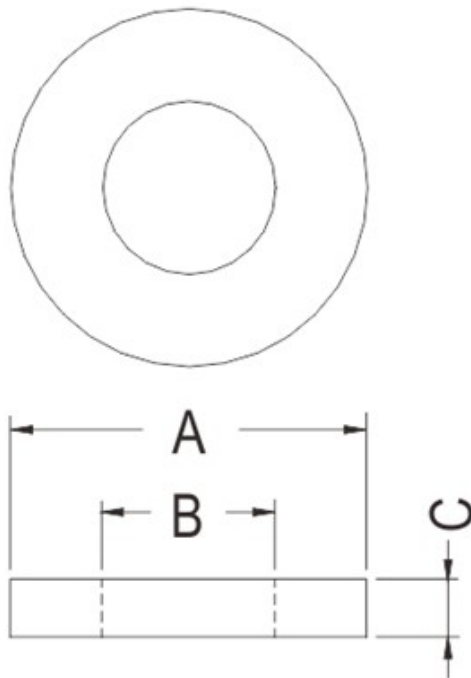

PART NO	A	B	C
WSS-63	6.0	3.2	1.0

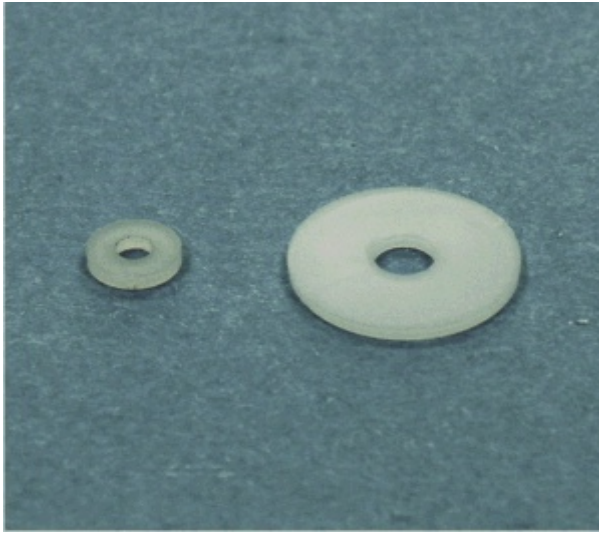

尼龙垫片

PART NO: WSS-64

◆ MATERIAL: NYLON 66(UL) / NYLON 6(UL)

◆ COLOR: NATURAL

◆ UINIT: mm

用途: 做为零件之垫片。

(可依客户需求订制不同材质)

WSS-64 结构图

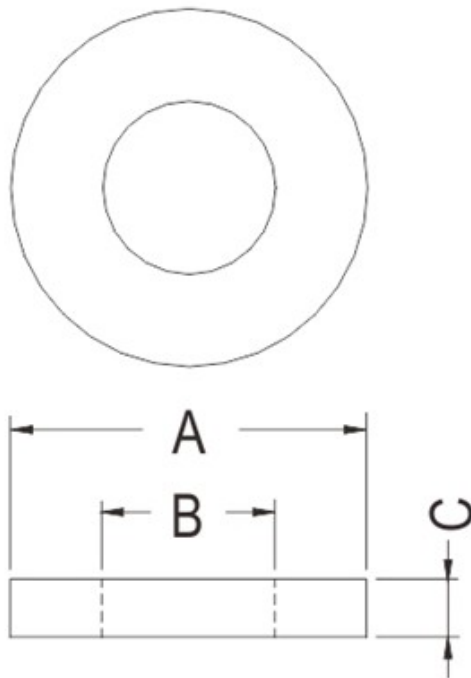

PART NO	A	B	C
WSS-64	7.0	3.3	2.0

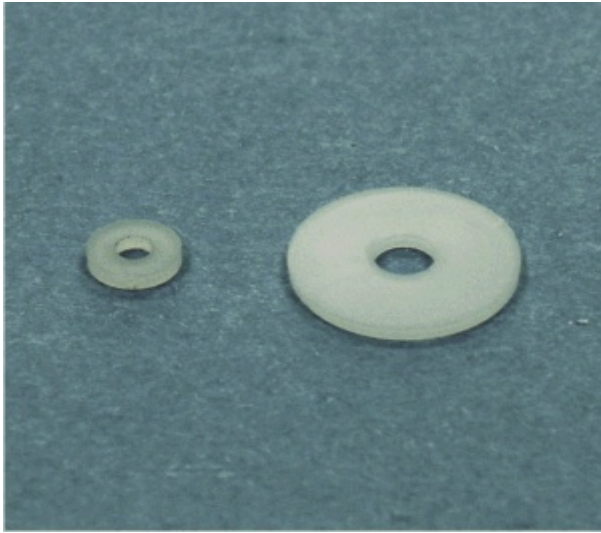

尼龙垫片

PART NO: WSS-65

◆ MATERIAL: NYLON 66(UL) / NYLON 6(UL)

◆ COLOR: NATURAL

◆ UNIT: mm

用途: 做为零件之垫片。

(可依客户需求订制不同材质)

WSS-65 结构图

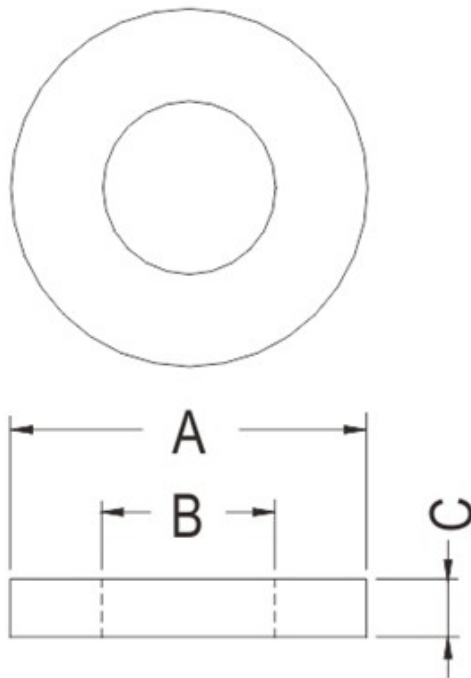

PART NO	A	B	C
WSS-65	6.0	3.1	3.4

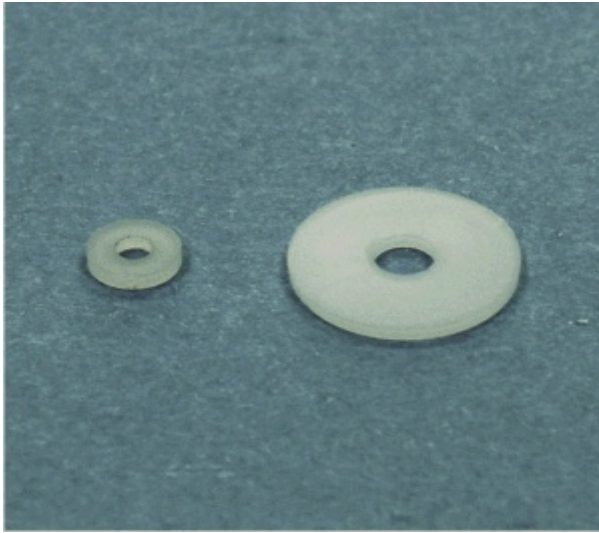

尼龙垫片

PART NO: WSS-66

◆ MATERIAL: NYLON 66(UL) / NYLON 6(UL)

◆ COLOR: NATURAL

◆ UINIT: mm

用途: 做为零件之垫片。

(可依客户需求订制不同材质)

WSS-66 结构图

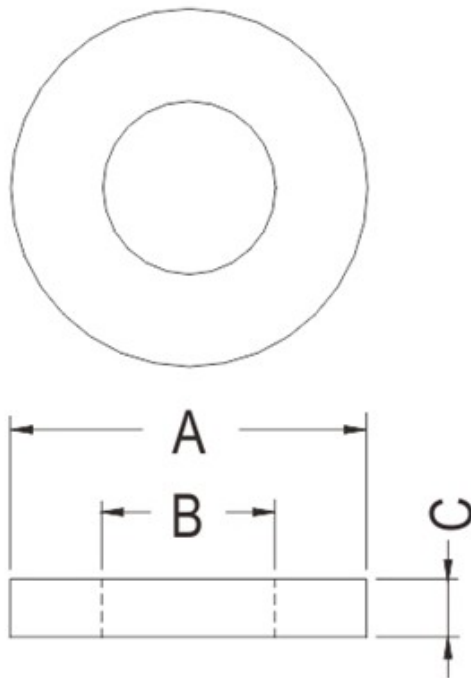

PART NO	A	B	C
WSS-66	7.0	3.6	3.2

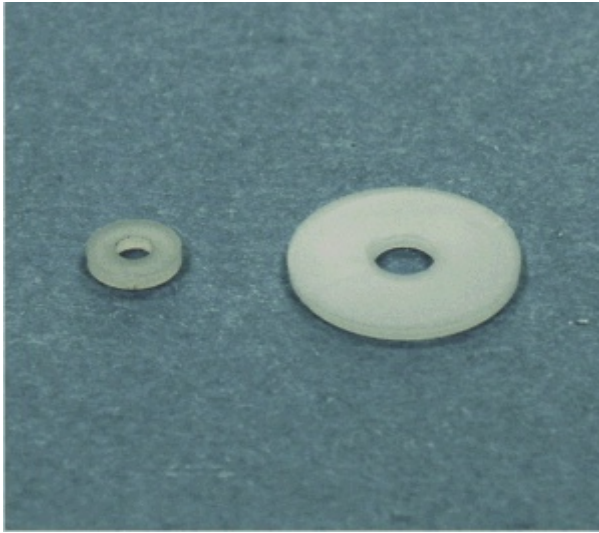

尼龙垫片

PART NO: WSS-67

◆ MATERIAL: NYLON 66(UL) / NYLON 6(UL)

◆ COLOR: NATURAL

◆ UNIT: mm

用途: 做为零件之垫片。

(可依客户需求订制不同材质)

WSS-67 结构图

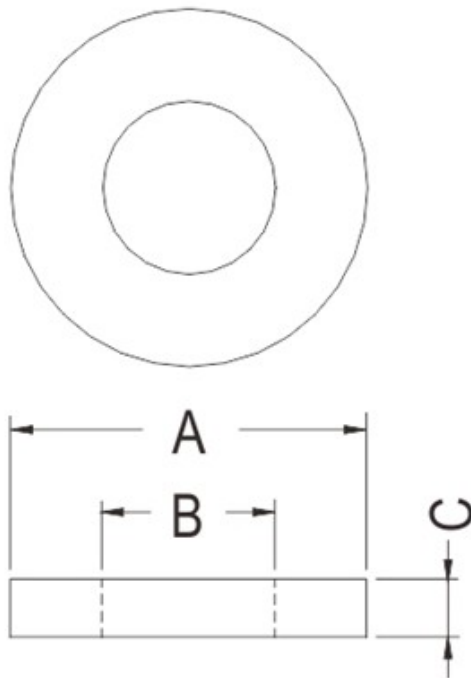

PART NO	A	B	C
WSS-67	8.0	3.6	2.5

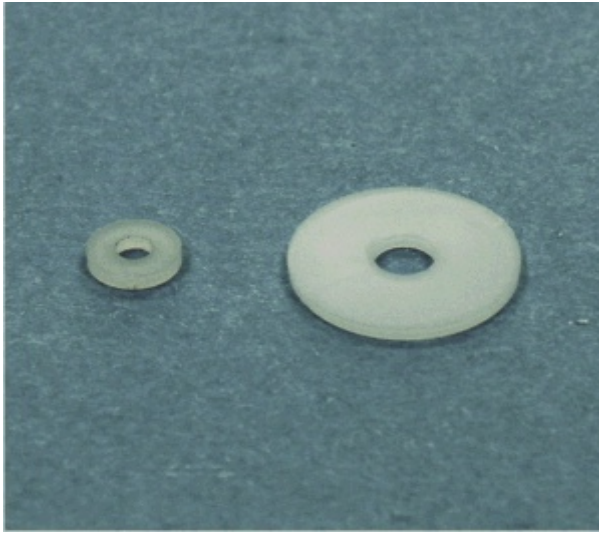

尼龙垫片

PART NO: WSS-68

◆ MATERIAL: NYLON 66(UL) / NYLON 6(UL)

◆ COLOR: NATURAL

◆ UNIT: mm

用途: 做为零件之垫片。

(可依客户需求订制不同材质)

WSS-68 结构图

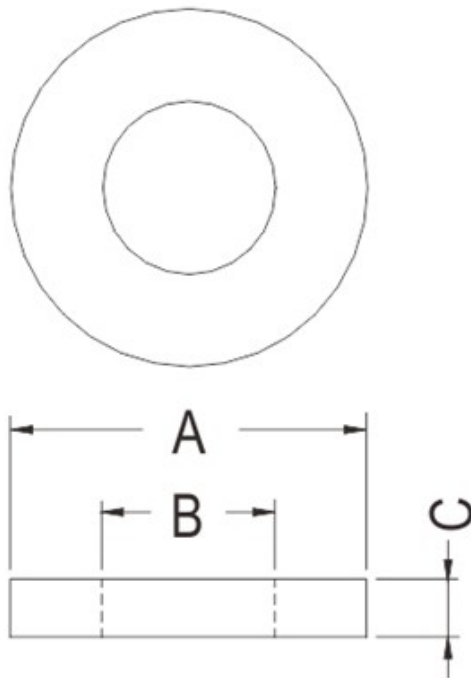

PART NO	A	B	C
WSS-68	8.0	3.6	0.8

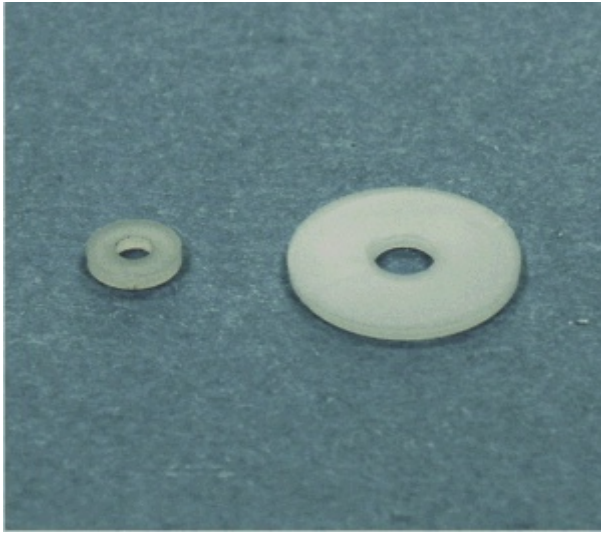

尼龙垫片

PART NO: WSS-69

◆ MATERIAL: NYLON 66(UL) / NYLON 6(UL)

◆ COLOR: NATURAL

◆ UNIT: mm

用途: 做为零件之垫片。

(可依客户需求订制不同材质)

WSS-69 结构图

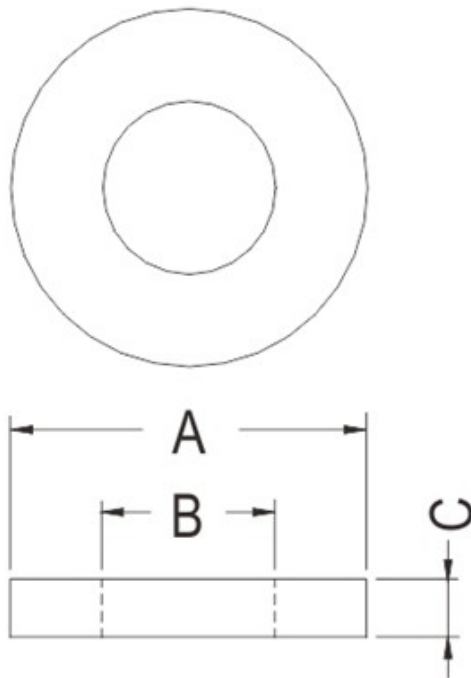

PART NO	A	B	C
WSS-69	20.3	14.5	3.65

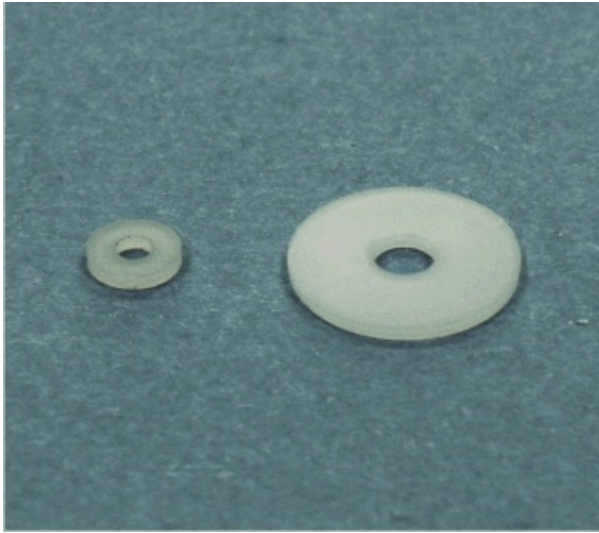

尼龙垫片

PART NO: WSS-70

◆ MATERIAL: NYLON 66(UL) / NYLON 6(UL)

◆ COLOR: NATURAL

◆ UNIT: mm

用途: 做为零件之垫片。

(可依客户需求订制不同材质)

WSS-70 结构图

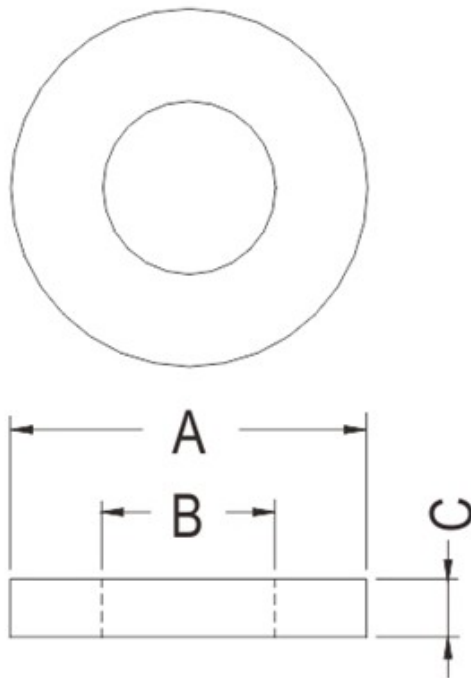

PART NO	A	B	C
WSS-70	6.0	3.8	1.0

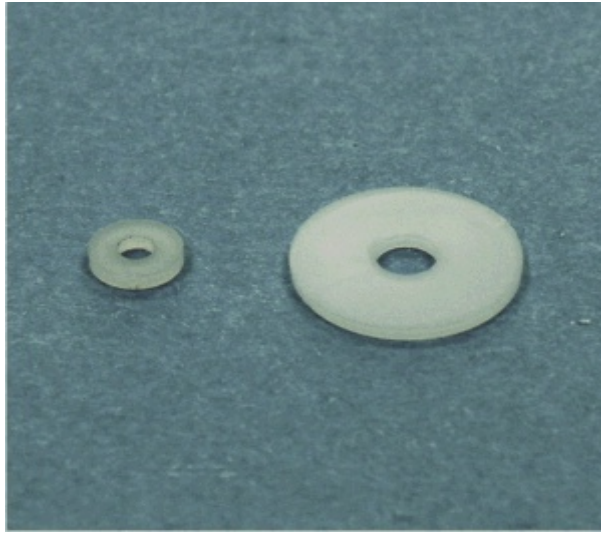

尼龙垫片

PART NO: WSS-71

◆ MATERIAL: NYLON 66(UL) / NYLON 6(UL)

◆ COLOR: NATURAL

◆ UNIT: mm

用途: 做为零件之垫片。

(可依客户需求订制不同材质)

WSS-71 结构图

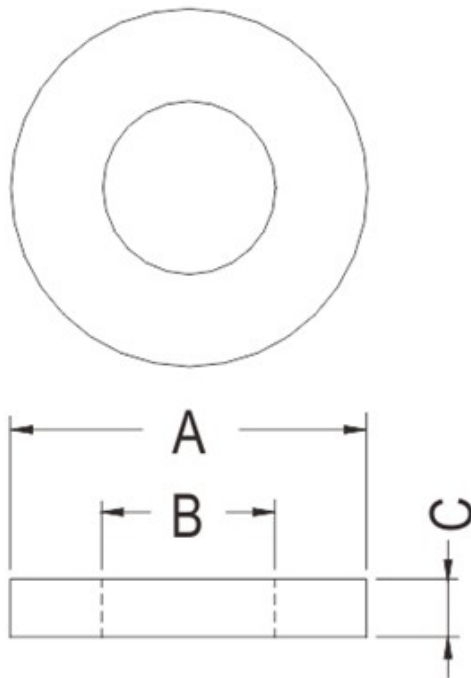

PART NO	A	B	C
WSS-71	8.0	4.0	2.0

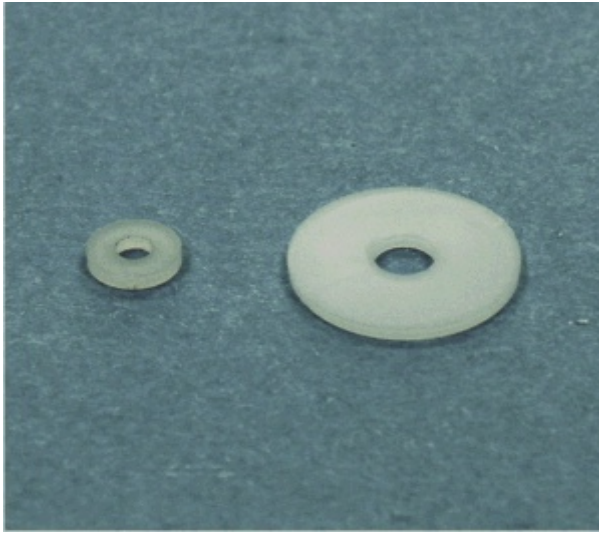

尼龙垫片

PART NO: WSS-72

◆ MATERIAL: NYLON 66(UL) / NYLON 6(UL)

◆ COLOR: NATURAL

◆ UNIT: mm

用途: 做为零件之垫片。

(可依客户需求订制不同材质)

WSS-72 结构图

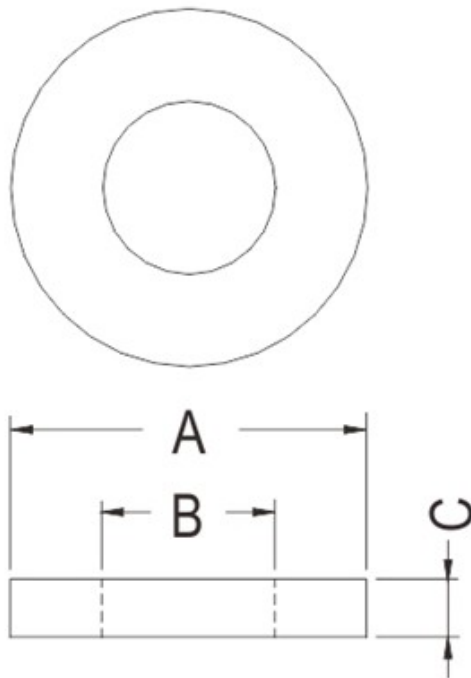

PART NO	A	B	C
WSS-72	20.3	14.5	4.0

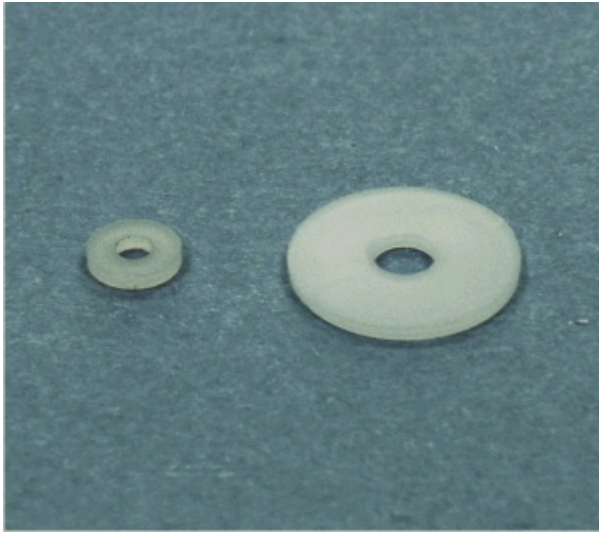

尼龙垫片

PART NO: WSS-73

◆ MATERIAL: NYLON 66(UL) / NYLON 6(UL)

◆ COLOR: NATURAL

◆ UNIT: mm

用途: 做为零件之垫片。

(可依客户需求订制不同材质)

WSS-73 结构图

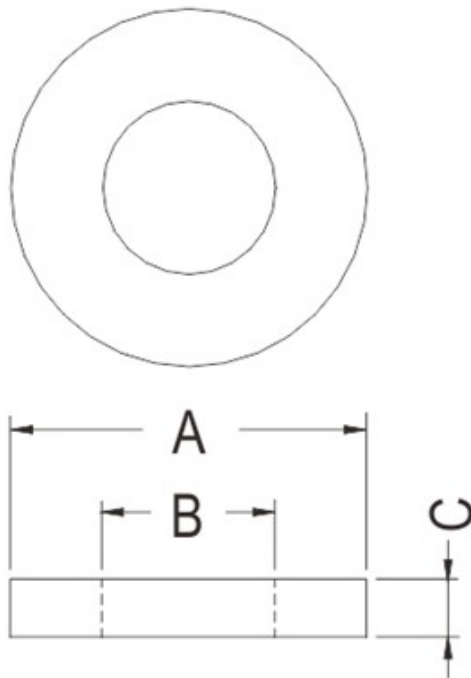

PART NO	A	B	C
WSS-73	8.65	4.1	1.0

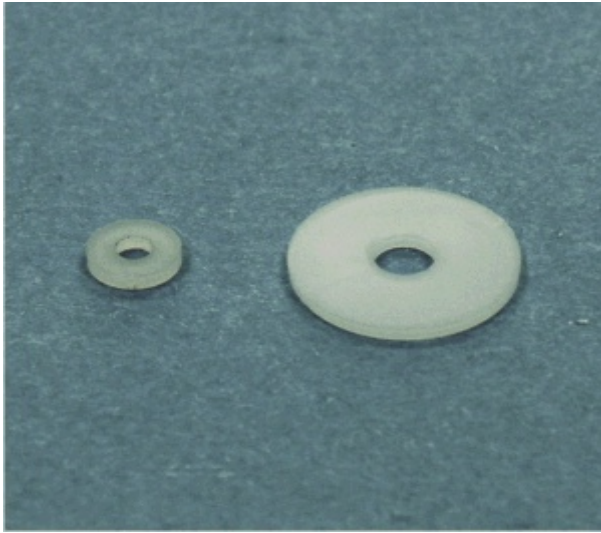

尼龙垫片

PART NO: WSS-74

◆ MATERIAL: NYLON 66(UL) / NYLON 6(UL)

◆ COLOR: NATURAL

◆ UINIT: mm

用途: 做为零件之垫片。

(可依客户需求订制不同材质)

WSS-74 结构图

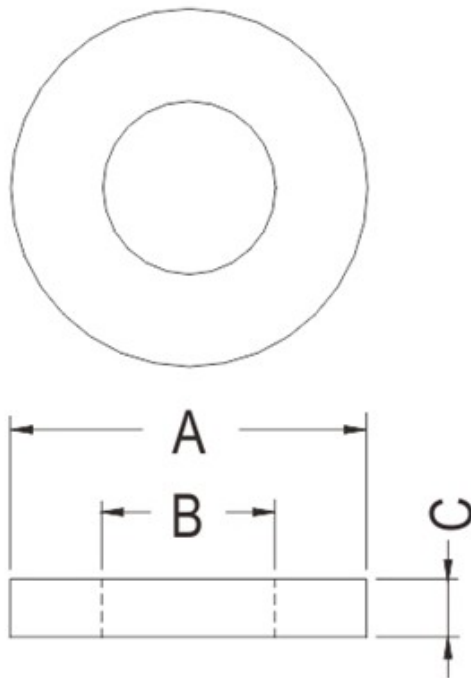

PART NO	A	B	C
WSS-74	10.0	4.3	4.0

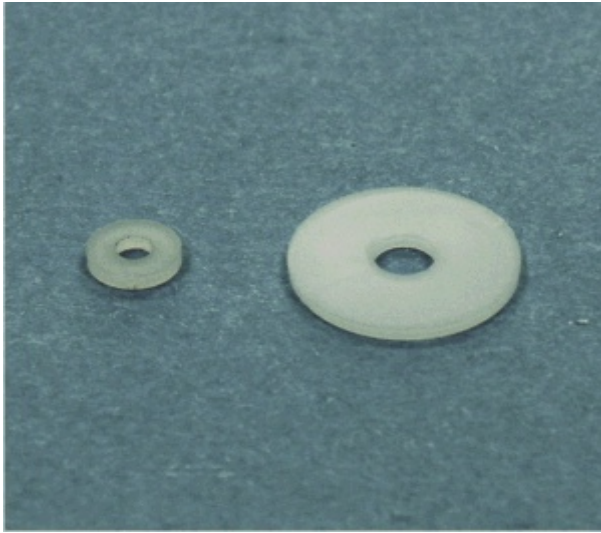

尼龙垫片

PART NO: WSS-75

◆ MATERIAL: NYLON 66(UL) / NYLON 6(UL)

◆ COLOR: NATURAL

◆ UNIT: mm

用途: 做为零件之垫片。

(可依客户需求订制不同材质)

WSS-75 结构图

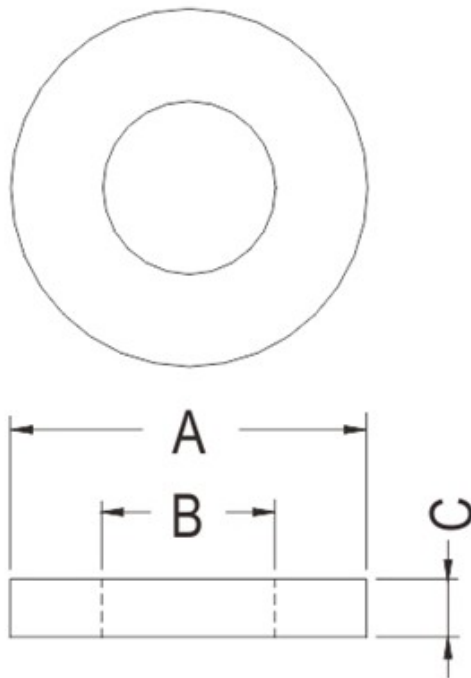

PART NO	A	B	C
WSS-75	7.0	5.0	1.6

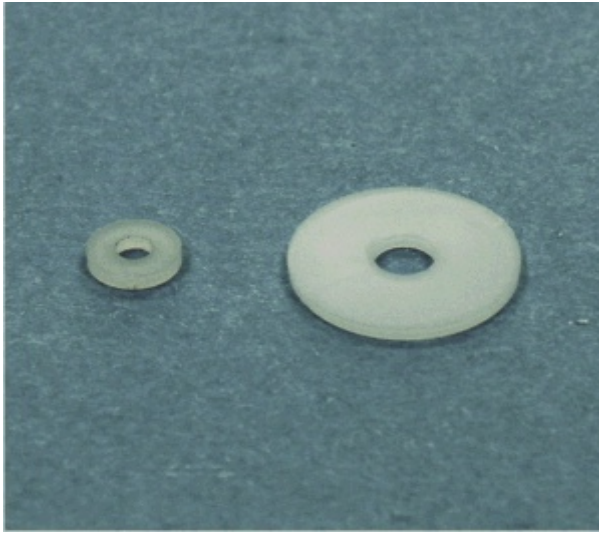

尼龙垫片

PART NO: WSS-76

◆ MATERIAL: NYLON 66(UL) / NYLON 6(UL)

◆ COLOR: NATURAL

◆ UINIT: mm

用途: 做为零件之垫片。

(可依客户需求订制不同材质)

WSS-76 结构图

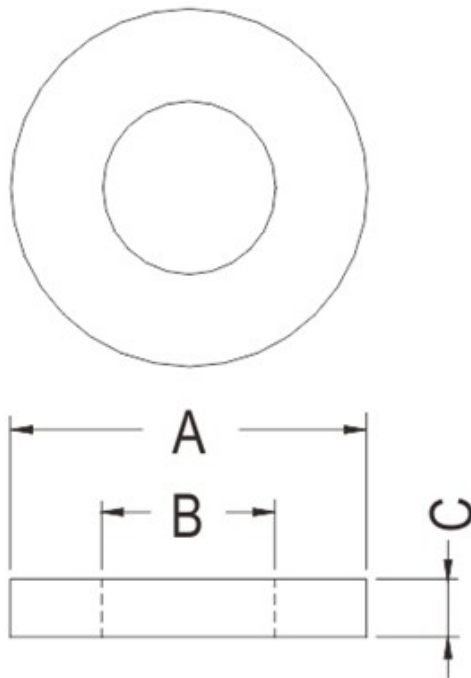

PART NO	A	B	C
WSS-76	8.0	3.1	0.5

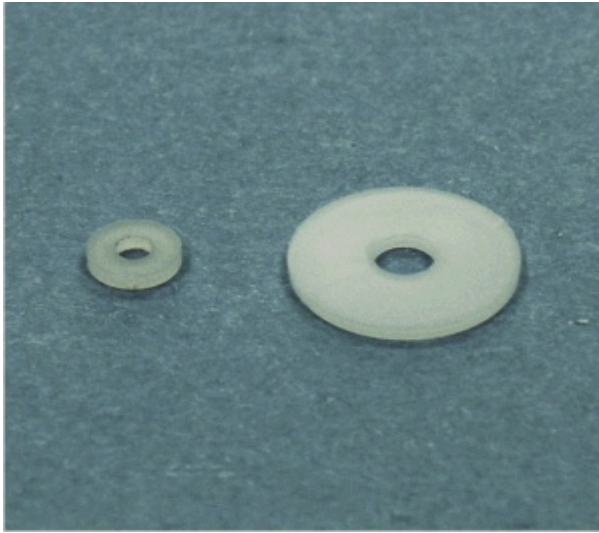

尼龙垫片

PART NO: WSS-77

◆ MATERIAL: NYLON 66(UL) / NYLON 6(UL)

◆ COLOR: NATURAL

◆ UNIT: mm

用途: 做为零件之垫片。

(可依客户需求订制不同材质)

WSS-77 结构图

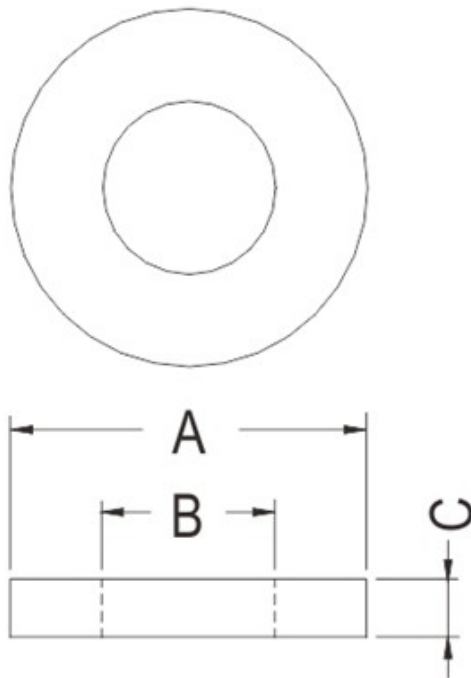

PART NO	A	B	C
WSS-77	8.0	4.1	0.5

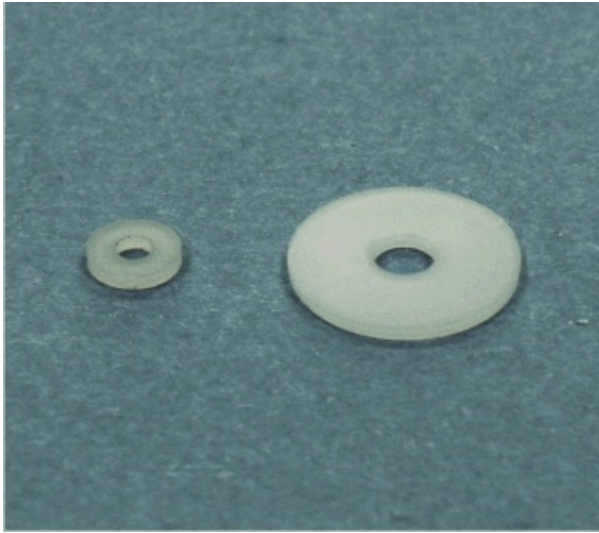

尼龙垫片

PART NO: WSS-78

◆ MATERIAL: NYLON 66(UL) / NYLON 6(UL)

◆ COLOR: NATURAL

◆ UNIT: mm

用途: 做为零件之垫片。

(可依客户需求订制不同材质)

WSS-78 结构图

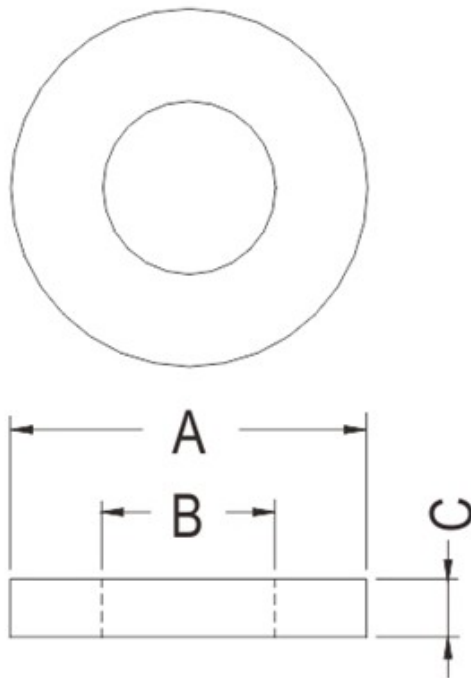

PART NO	A	B	C
WSS-78	8.0	5.0	1.0

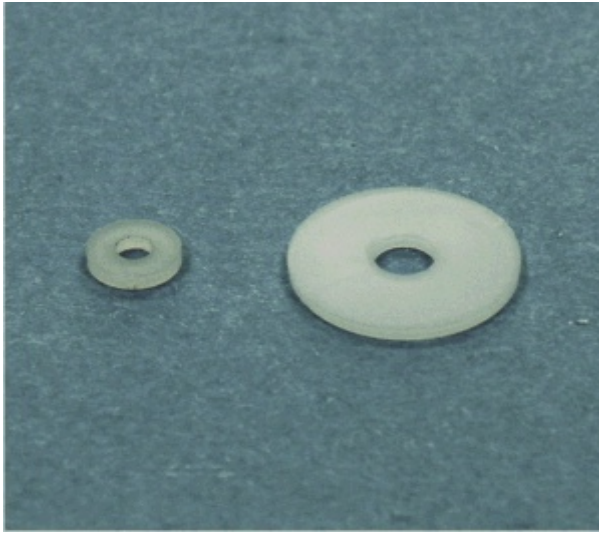

尼龙垫片

PART NO: WSS-79

◆ MATERIAL: NYLON 66(UL) / NYLON 6(UL)

◆ COLOR: NATURAL

◆ UNIT: mm

用途: 做为零件之垫片。

(可依客户需求订制不同材质)

WSS-79 结构图

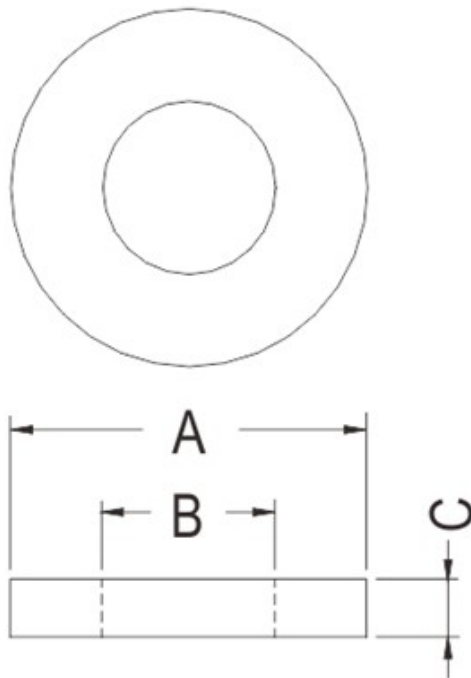

PART NO	A	B	C
WSS-79	8.0	5.0	5.0

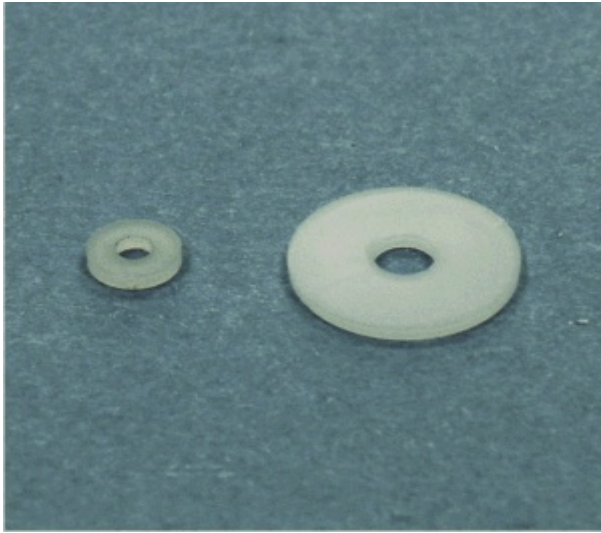

尼龙垫片

PART NO: WSS-80

◆ MATERIAL: NYLON 66(UL) / NYLON 6(UL)

◆ COLOR: NATURAL

◆ UINIT: mm

用途: 做为零件之垫片。

(可依客户需求订制不同材质)

WSS-80 结构图

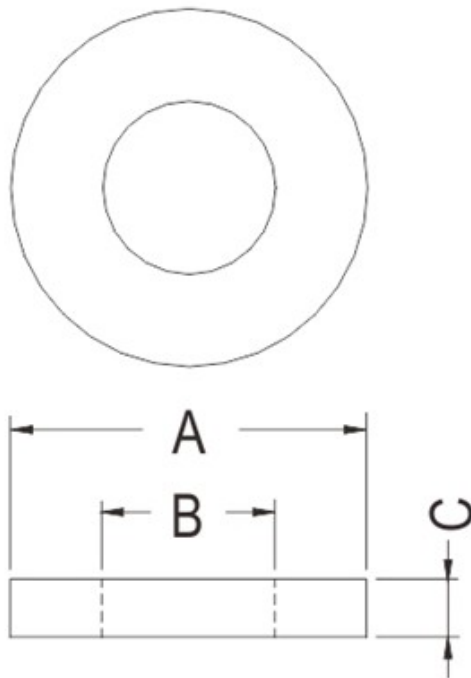

PART NO	A	B	C
WSS-80	11.3	5.4	1.3

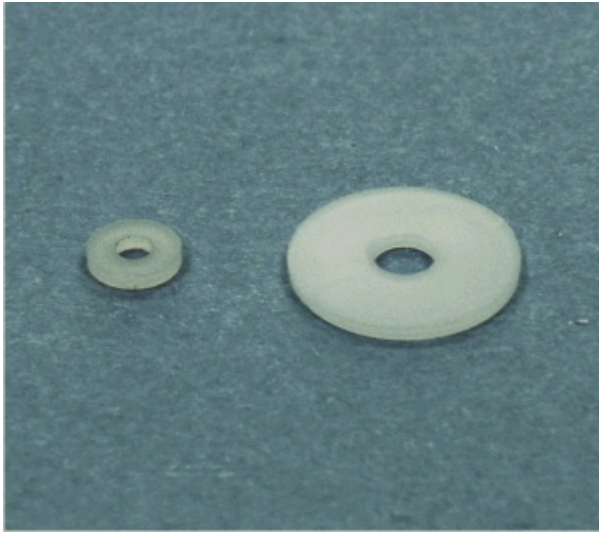

尼龙垫片

PART NO: WSS-81

◆ MATERIAL: NYLON 66(UL) / NYLON 6(UL)

◆ COLOR: NATURAL

◆ UINIT: mm

用途: 做为零件之垫片。

(可依客户需求订制不同材质)

WSS-81 结构图

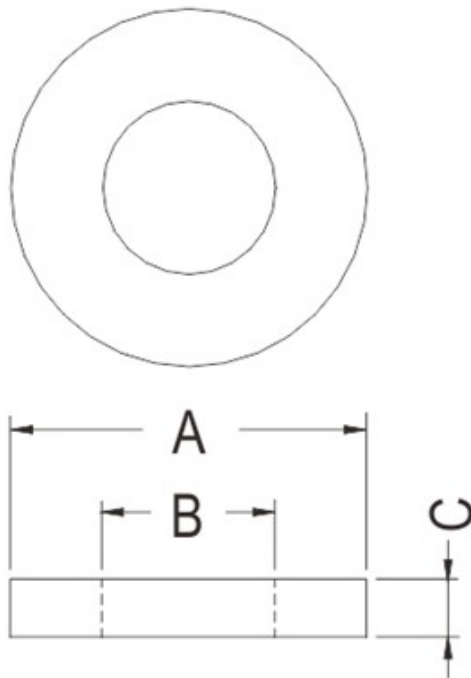

PART NO	A	B	C
WSS-81	12.0	5.0	2.0

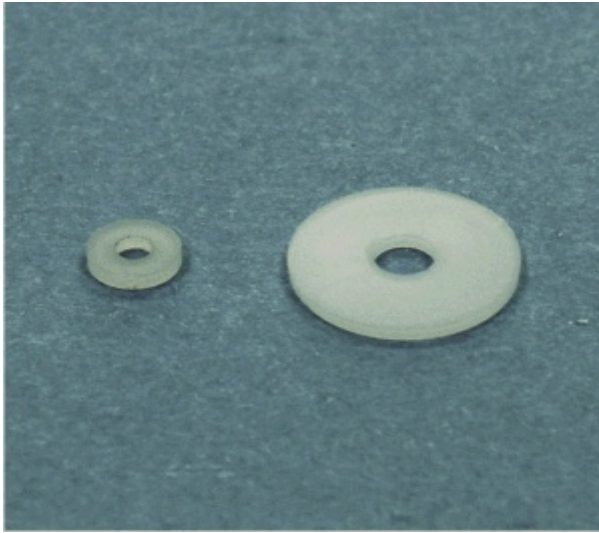

尼龙垫片

PART NO: WSS-82

◆ MATERIAL: NYLON 66(UL) / NYLON 6(UL)

◆ COLOR: NATURAL

◆ UNIT: mm

用途: 做为零件之垫片。

(可依客户需求订制不同材质)

WSS-82 结构图

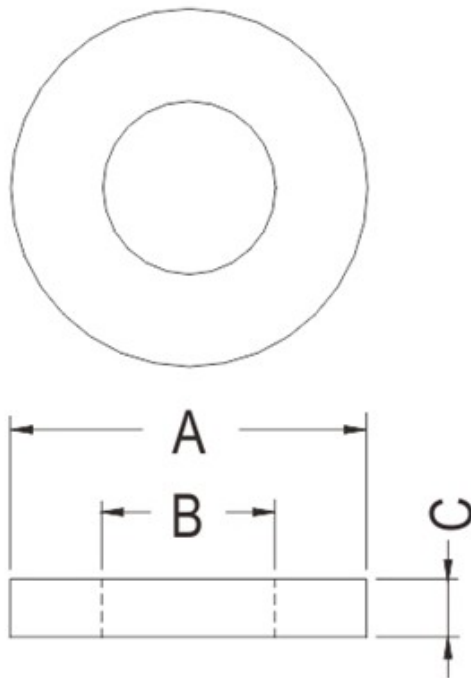

PART NO	A	B	C
WSS-82	15.0	10.3	5.0

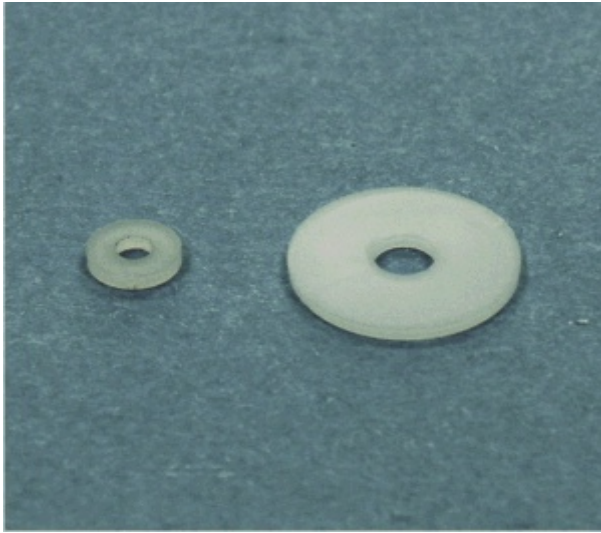

尼龙垫片

PART NO: WSS-83

◆ MATERIAL: NYLON 66(UL) / NYLON 6(UL)

◆ COLOR: NATURAL

◆ UINIT: mm

用途: 做为零件之垫片。

(可依客户需求订制不同材质)

WSS-83 结构图

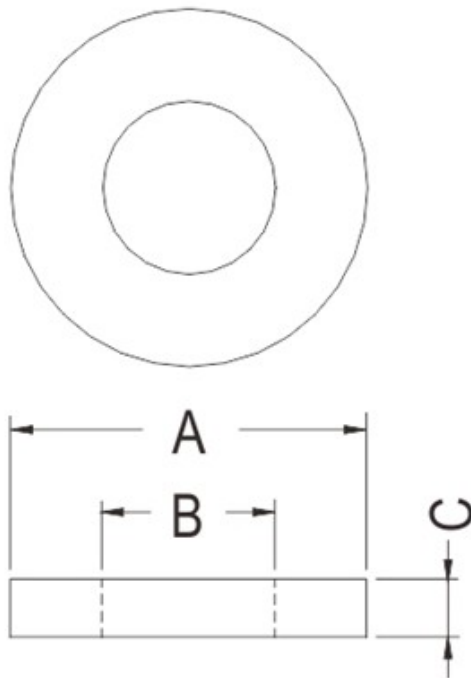

PART NO	A	B	C
WSS-83	5.6	3.1	1.5

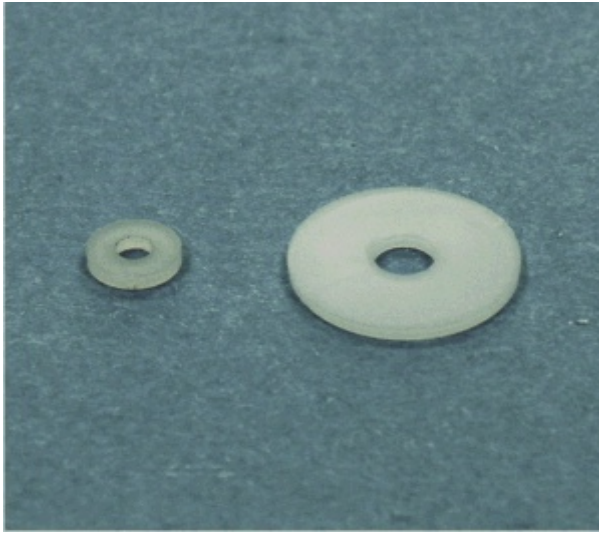

尼龙垫片

PART NO: WSS-84

◆ MATERIAL: NYLON 66(UL) / NYLON 6(UL)

◆ COLOR: NATURAL

◆ UNIT: mm

用途: 做为零件之垫片。

(可依客户需求订制不同材质)

WSS-84 结构图

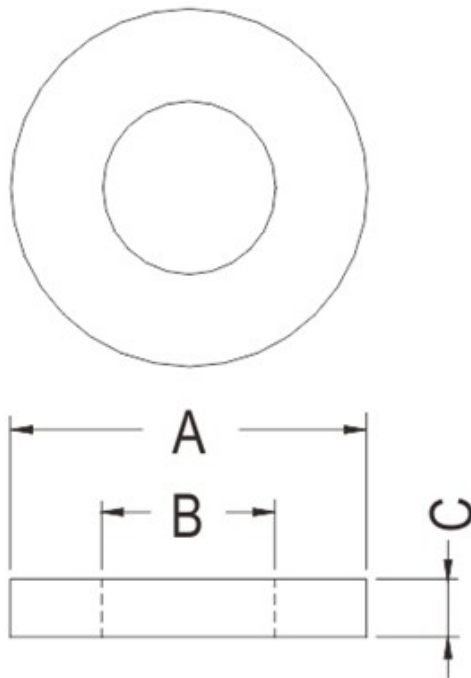

PART NO	A	B	C
WSS-84	8.0	5.1	2.0

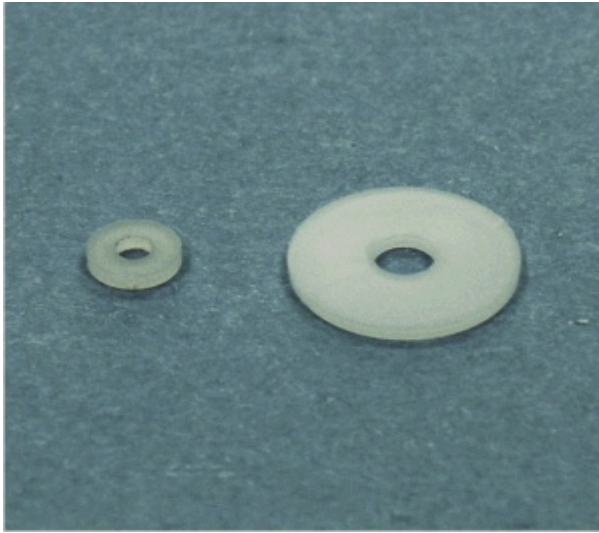

尼龙垫片

PART NO: WSS-85

◆ MATERIAL: NYLON 66(UL) / NYLON 6(UL)

◆ COLOR: NATURAL

◆ UINIT: mm

用途: 做为零件之垫片。

(可依客户需求订制不同材质)

WSS-85 结构图

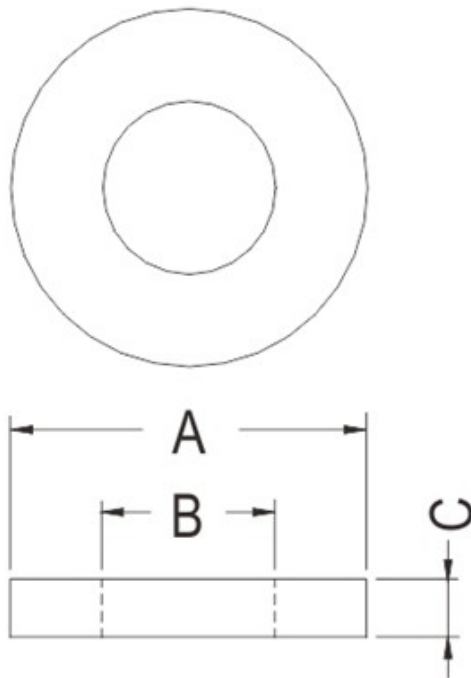

PART NO	A	B	C
WSS-85	10.0	5.2	0.8

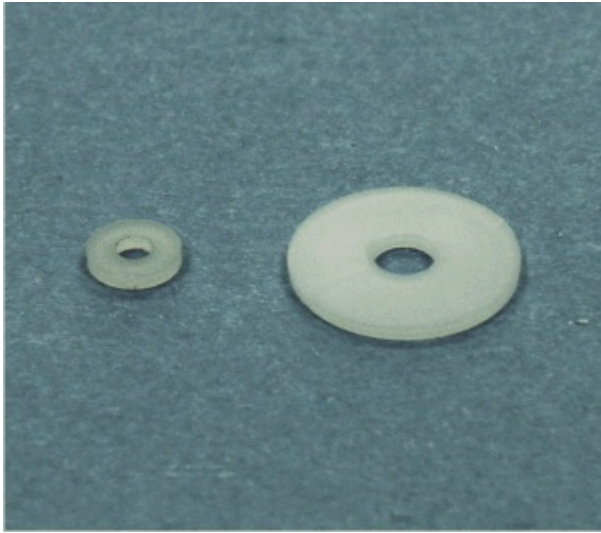

尼龙垫片

PART NO: WSS-86

◆ MATERIAL: NYLON 66(UL) / NYLON 6(UL)

◆ COLOR: NATURAL

◆ UNIT: mm

用途: 做为零件之垫片。

(可依客户需求订制不同材质)

WSS-86 结构图

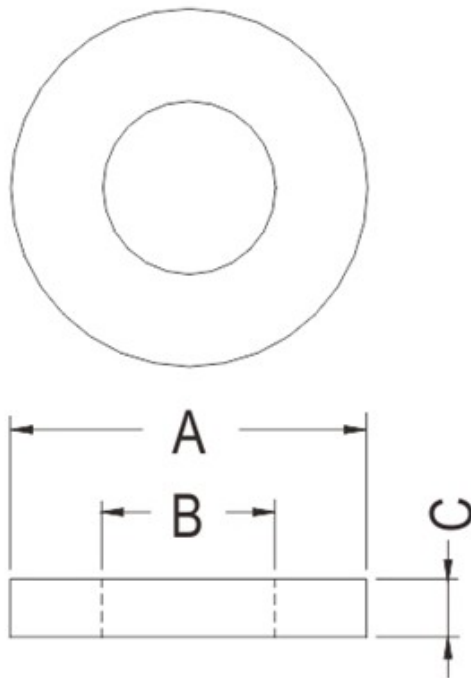

PART NO	A	B	C
WSS-86	30.0	6.0	1.5

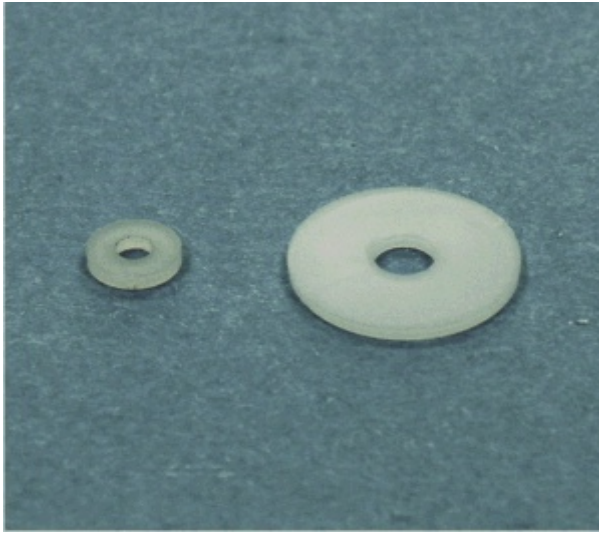

尼龙垫片

PART NO: WSS-87

◆ MATERIAL: NYLON 66(UL) / NYLON 6(UL)

◆ COLOR: NATURAL

◆ UNIT: mm

用途: 做为零件之垫片。

(可依客户需求订制不同材质)

WSS-87 结构图

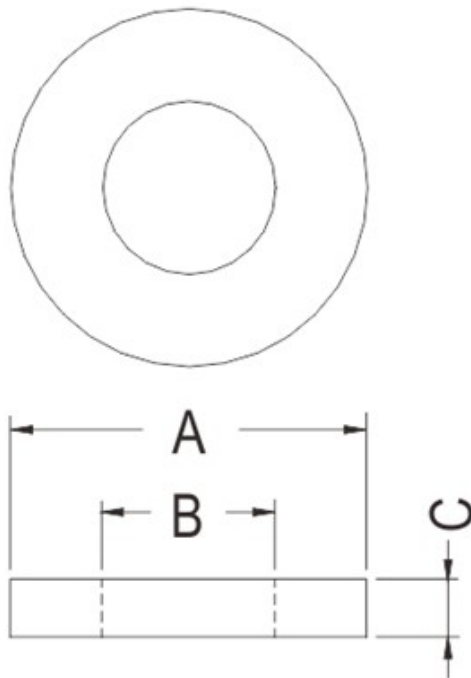

PART NO

WSS-87

A

18.0

B

6.4

C

1.6

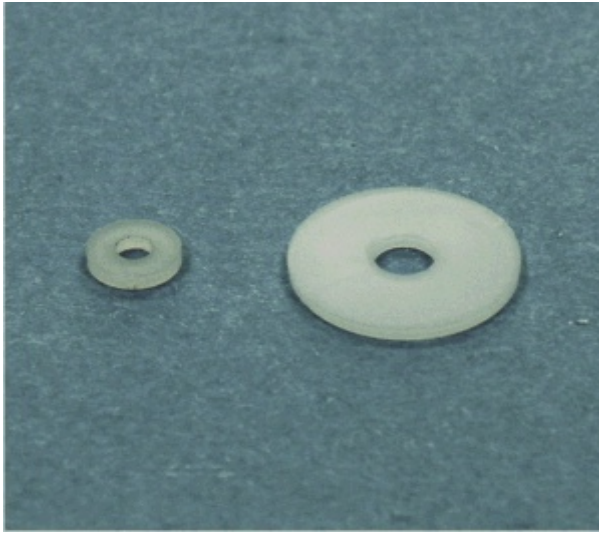

尼龙垫片

PART NO: WSS-88

◆ MATERIAL: NYLON 66(UL) / NYLON 6(UL)

◆ COLOR: NATURAL

◆ UNIT: mm

用途: 做为零件之垫片。

(可依客户需求订制不同材质)

WSS-88 结构图

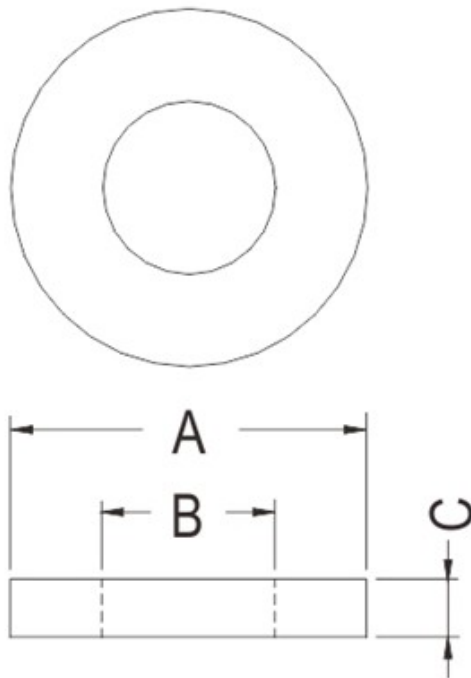

PART NO	A	B	C
WSS-88	20.0	6.5	2.0

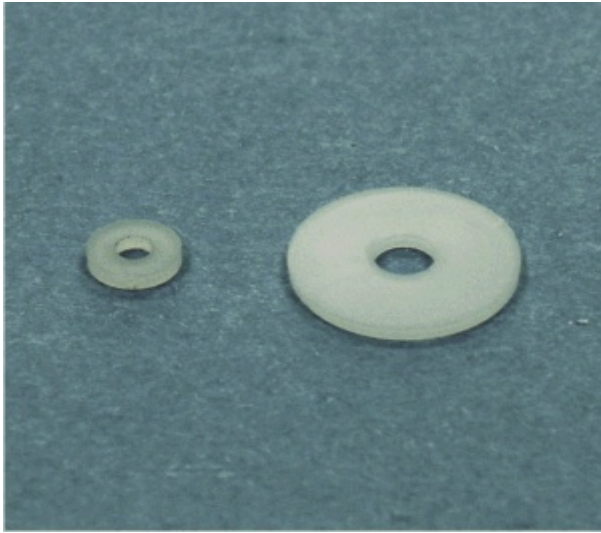

尼龙垫片

PART NO: WSS-89

◆ MATERIAL: NYLON 66(UL) / NYLON 6(UL)

◆ COLOR: NATURAL

◆ UNIT: mm

用途: 做为零件之垫片。

(可依客户需求订制不同材质)

WSS-89 结构图

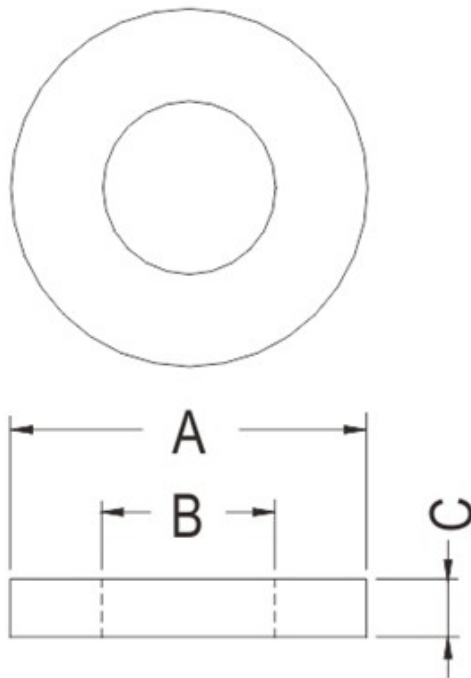

PART NO	A	B	C
WSS-89	9.0	6.7	2.0

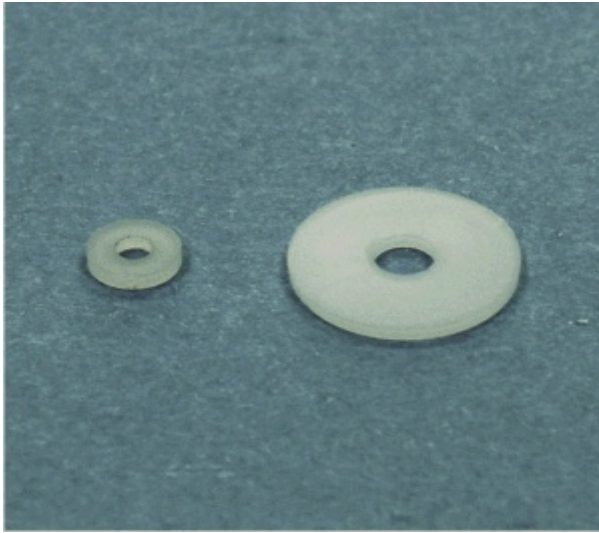

尼龙垫片

PART NO: WSS-90

◆ MATERIAL: NYLON 66(UL) / NYLON 6(UL)

◆ COLOR: NATURAL

◆ UNIT: mm

用途: 做为零件之垫片。

(可依客户需求订制不同材质)

WSS-90 结构图

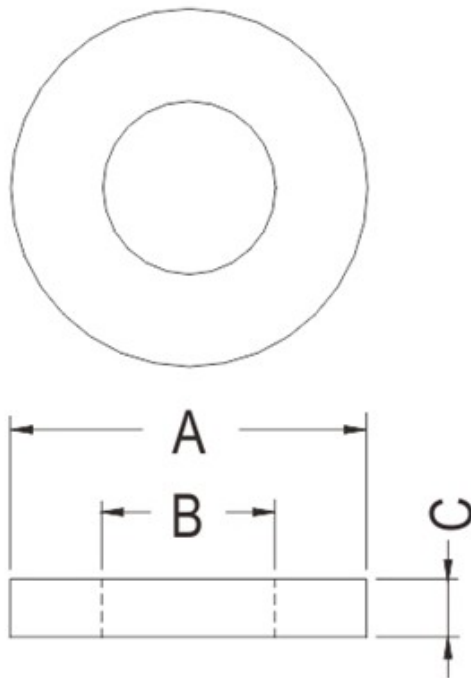

PART NO	A	B	C
WSS-90	8.0	3.1	0.8

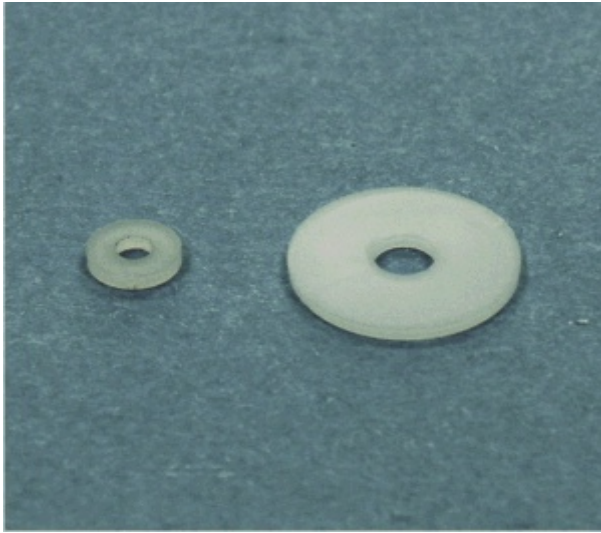

尼龙垫片

PART NO: WSS-91

◆ MATERIAL: NYLON 66(UL) / NYLON 6(UL)

◆ COLOR: NATURAL

◆ UINIT: mm

用途: 做为零件之垫片。

(可依客户需求订制不同材质)

WSS-91 结构图

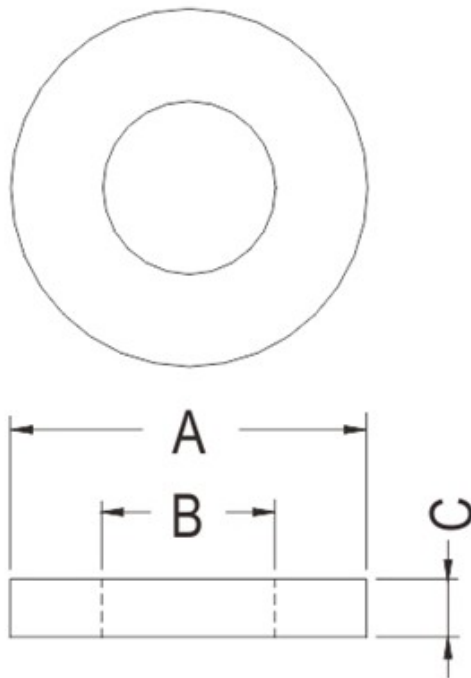

PART NO	A	B	C
WSS-91	8.0	4.1	0.8

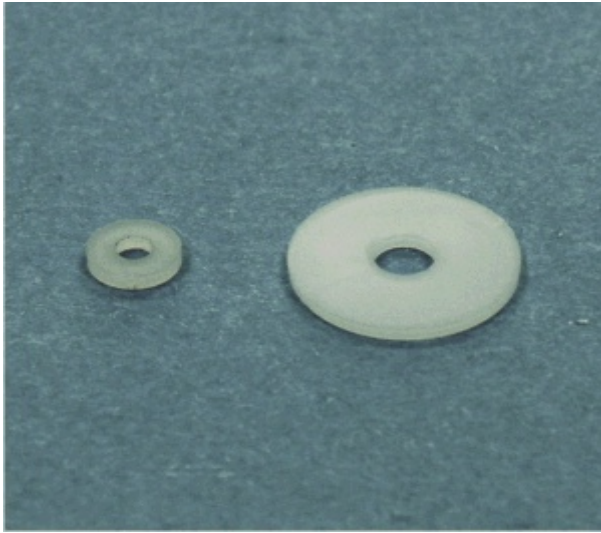

尼龙垫片

PART NO: WSS-92

◆ MATERIAL: NYLON 66(UL) / NYLON 6(UL)

◆ COLOR: NATURAL

◆ UINIT: mm

用途: 做为零件之垫片。

(可依客户需求订制不同材质)

WSS-92 结构图

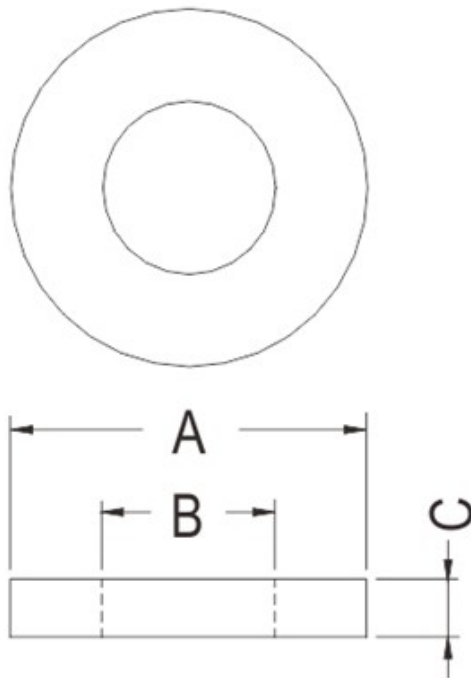

PART NO	A	B	C
WSS-92	5.0	2.5	1.1

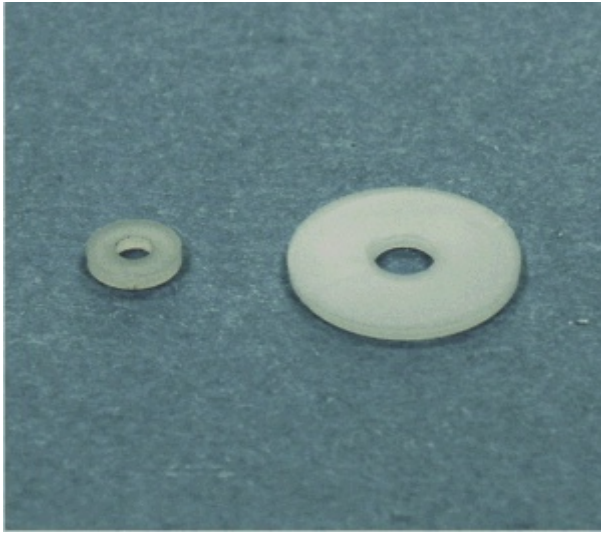

尼龙垫片

PART NO: WSS-93

◆ MATERIAL: NYLON 66(UL) / NYLON 6(UL)

◆ COLOR: NATURAL

◆ UNIT: mm

用途: 做为零件之垫片。

(可依客户需求订制不同材质)

WSS-93 结构图

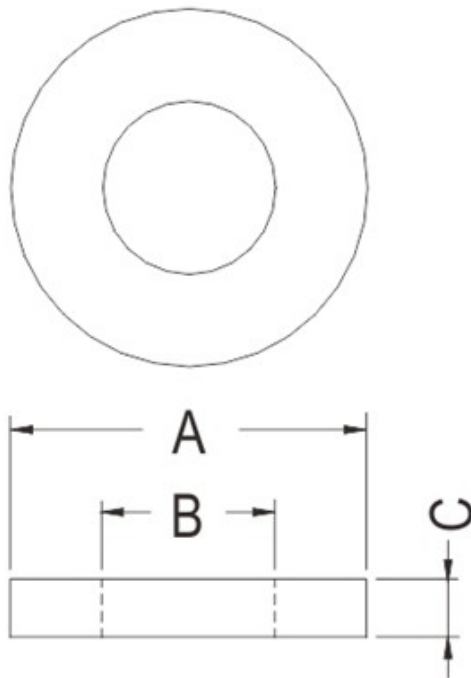

PART NO	A	B	C
WSS-93	8.0	3.1	1.0

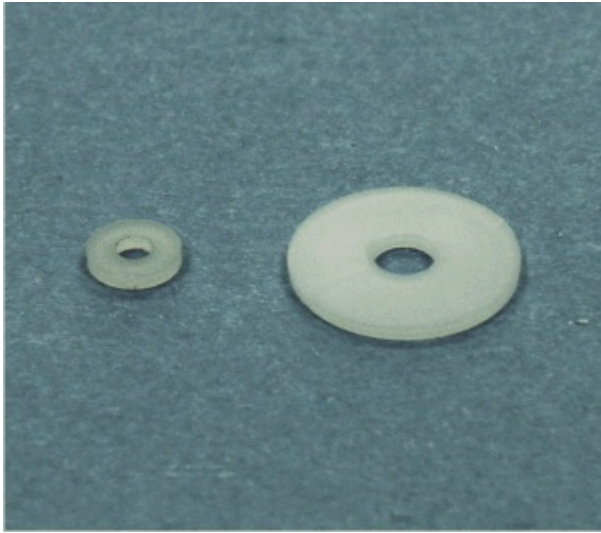

尼龙垫片

PART NO: WSS-94

◆ MATERIAL: NYLON 66(UL) / NYLON 6(UL)

◆ COLOR: NATURAL

◆ UINIT: mm

用途: 做为零件之垫片。

(可依客户需求订制不同材质)

WSS-94 结构图

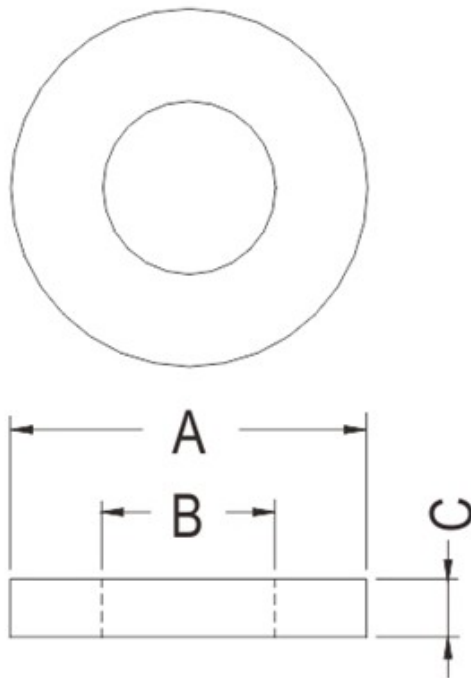

PART NO	A	B	C
WSS-94	8.0	4.1	1.0

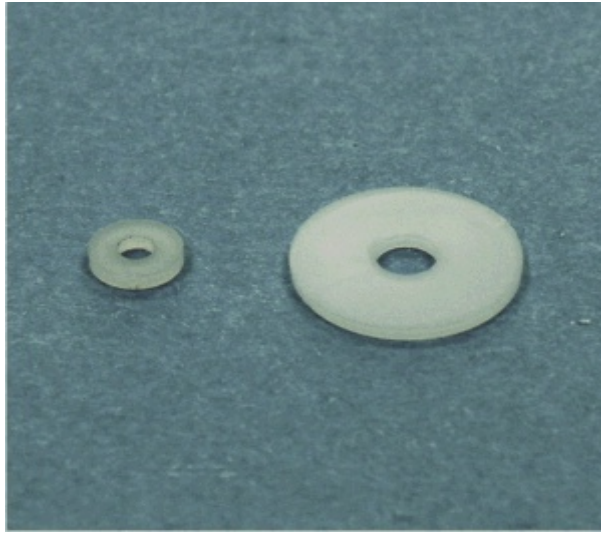

尼龙垫片

PART NO: WSS-95

◆ MATERIAL: NYLON 66(UL) / NYLON 6(UL)

◆ COLOR: NATURAL

◆ UNIT: mm

用途: 做为零件之垫片。

(可依客户需求订制不同材质)

WSS-95 结构图

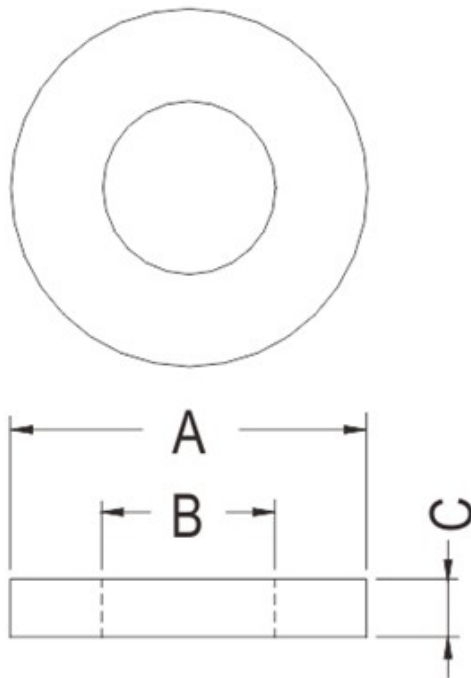

PART NO	A	B	C
WSS-95	21.0	10.5	2.0

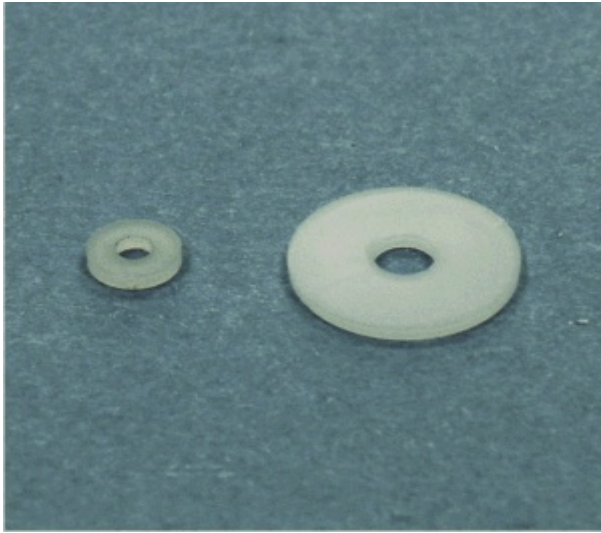

尼龙垫片

PART NO: WSS-96

◆ MATERIAL: NYLON 66(UL) / NYLON 6(UL)

◆ COLOR: NATURAL

◆ UNIT: mm

用途: 做为零件之垫片。

(可依客户需求订制不同材质)

WSS-96 结构图

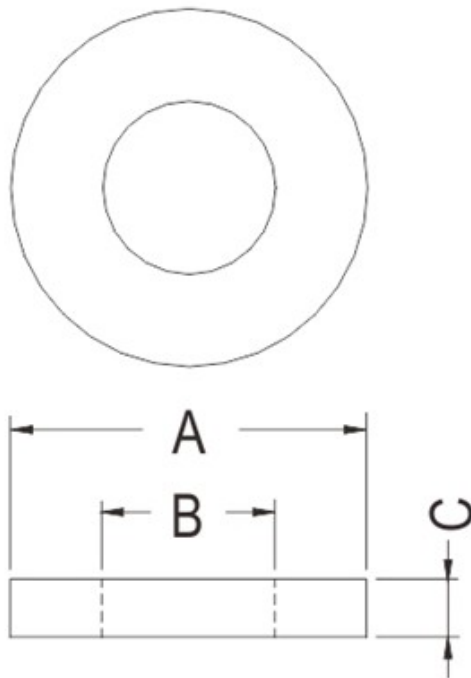

PART NO	A	B	C
WSS-96	10.0	3.1	1.0

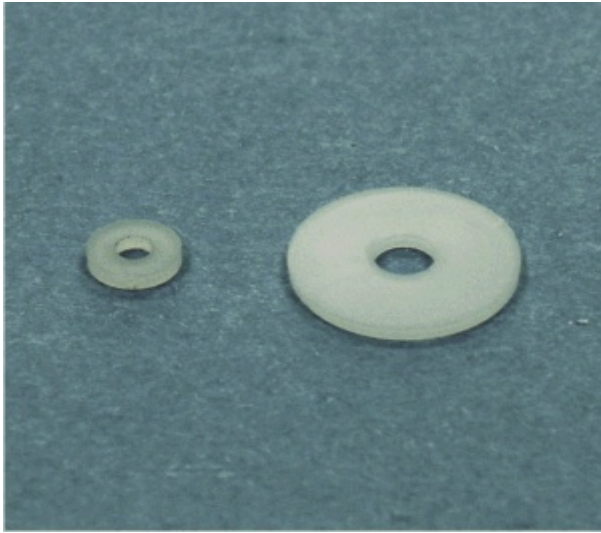

尼龙垫片

PART NO: WSS-97

◆ MATERIAL: NYLON 66(UL) / NYLON 6(UL)

◆ COLOR: NATURAL

◆ UNIT: mm

用途: 做为零件之垫片。

(可依客户需求订制不同材质)

WSS-97 结构图

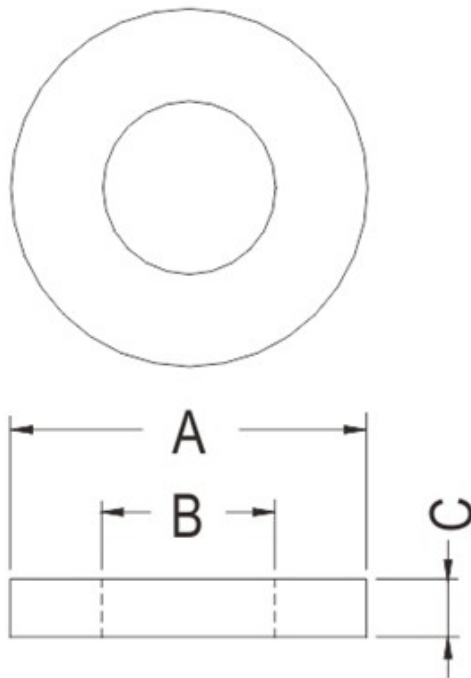

PART NO	A	B	C
WSS-97	25.0	14.5	10.0

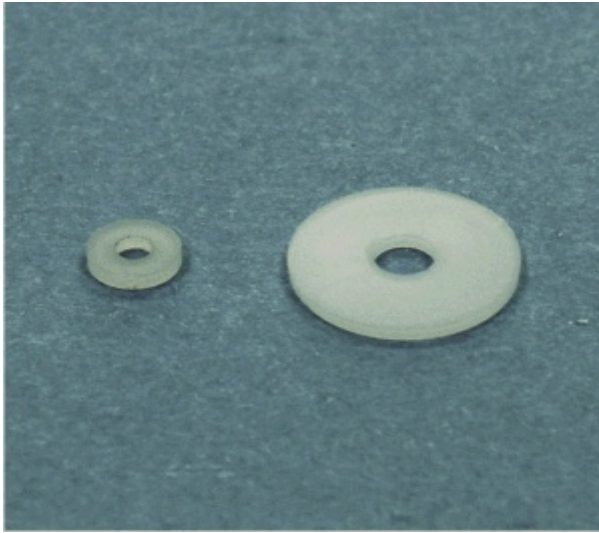

尼龙垫片

PART NO: WSS-98

◆ MATERIAL: NYLON 66(UL) / NYLON 6(UL)

◆ COLOR: NATURAL

◆ UINIT: mm

用途: 做为零件之垫片。

(可依客户需求订制不同材质)

WSS-98 结构图

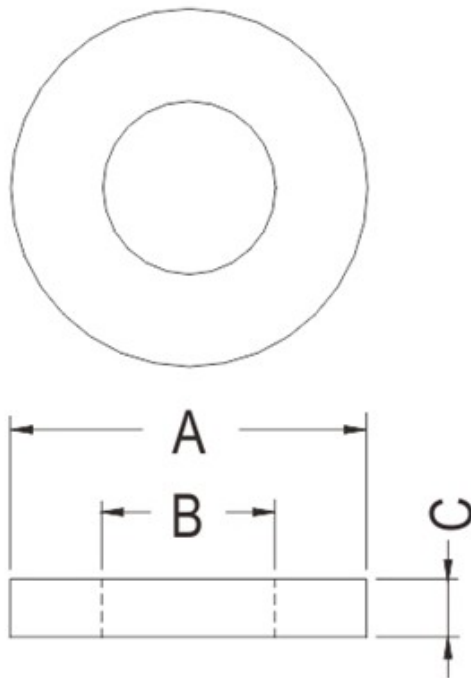

PART NO	A	B	C
WSS-98	14.7	11.5	1.0

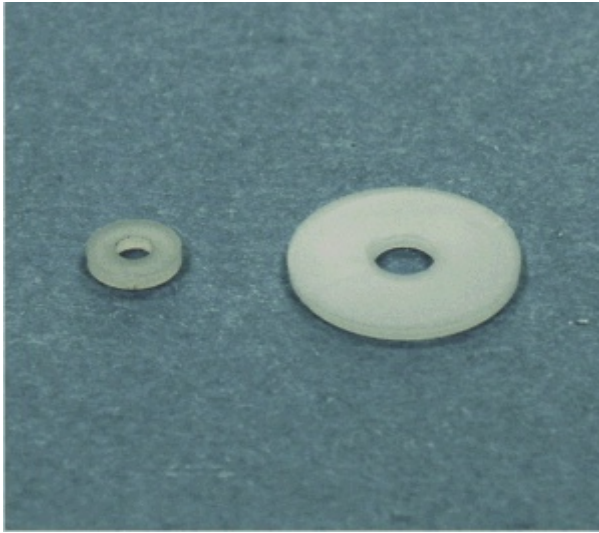

尼龙垫片

PART NO: WSS-99

◆ MATERIAL: NYLON 66(UL) / NYLON 6(UL)

◆ COLOR: NATURAL

◆ UNIT: mm

用途: 做为零件之垫片。

(可依客户需求订制不同材质)

WSS-99 结构图

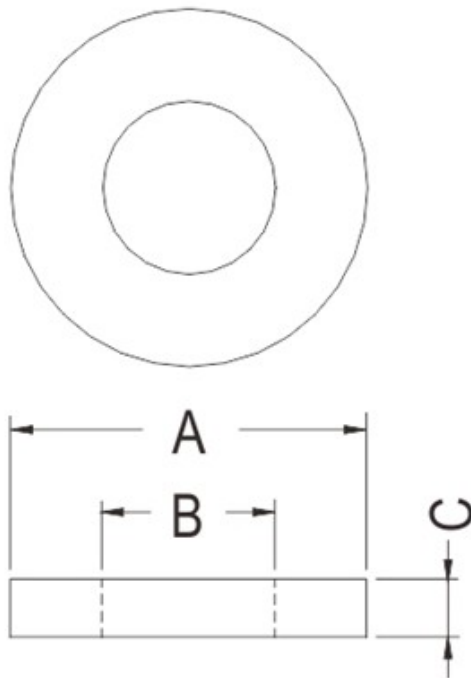

PART NO	A	B	C
WSS-99	19.0	11.0	1.6

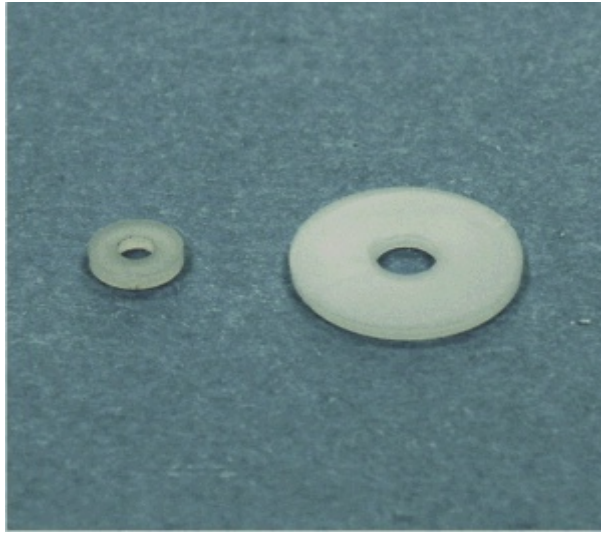

尼龙垫片

PART NO: WSS-100

◆ MATERIAL: NYLON 66(UL) / NYLON 6(UL)

◆ COLOR: NATURAL

◆ UINIT: mm

用途: 做为零件之垫片。

(可依客户需求订制不同材质)

WSS-100 结构图

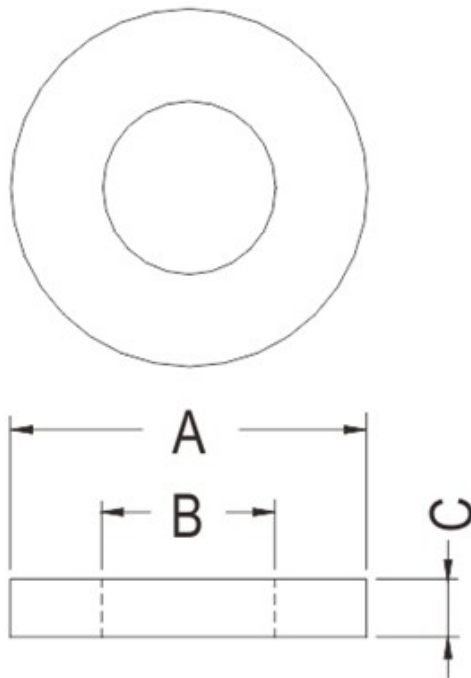

PART NO	A	B	C
WSS-100	3.7	2.2	1.2

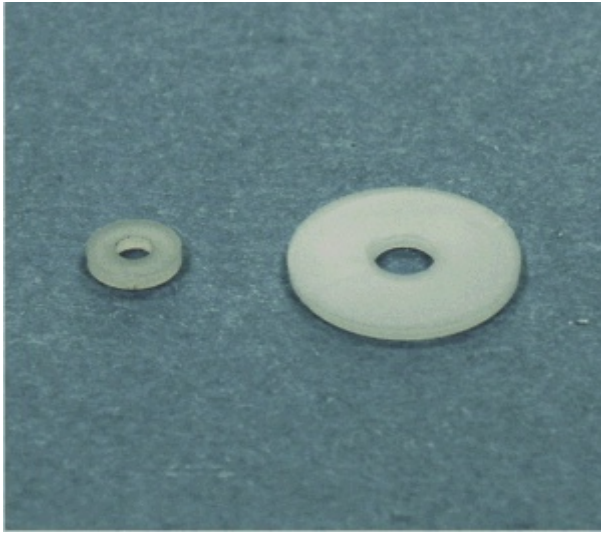

尼龙垫片

PART NO: WSS-101

◆ MATERIAL: NYLON 66(UL) / NYLON 6(UL)

◆ COLOR: NATURAL

◆ UNIT: mm

用途: 做为零件之垫片。

(可依客户需求订制不同材质)

WSS-101 结构图

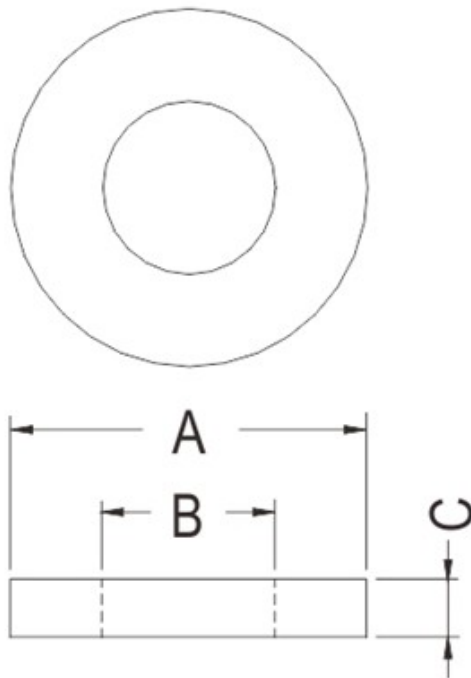

PART NO	A	B	C
WSS-101	5.0	2.5	1.3

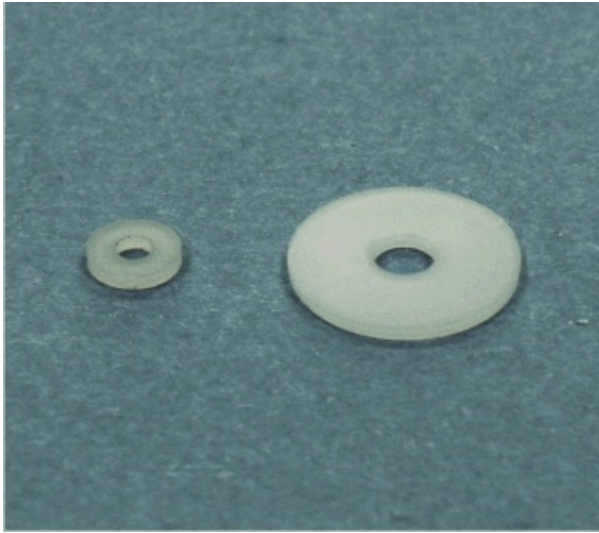

尼龙垫片

PART NO: WSS-102

◆ MATERIAL: NYLON 66(UL) / NYLON 6(UL)

◆ COLOR: NATURAL

◆ UNIT: mm

用途: 做为零件之垫片。

(可依客户需求订制不同材质)

WSS-102 结构图

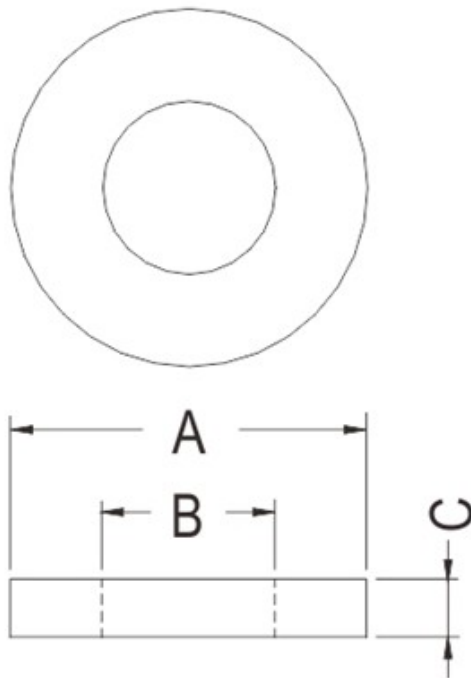

PART NO	A	B	C
WSS-102	19.5	14.35	3.18

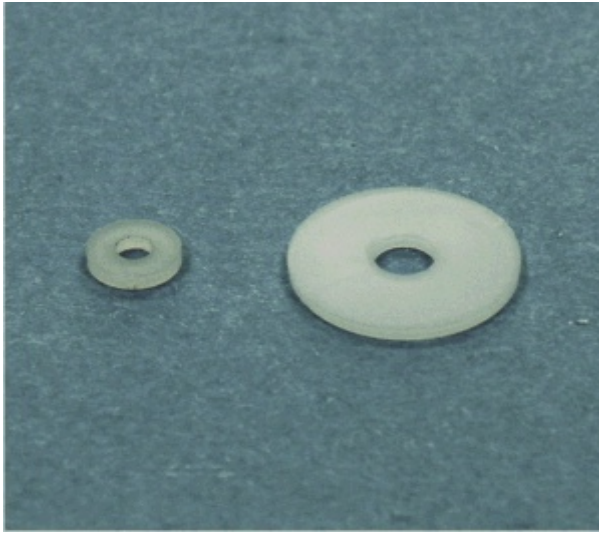

尼龙垫片

PART NO: WSS-103

◆ MATERIAL: NYLON 66(UL) / NYLON 6(UL)

◆ COLOR: NATURAL

◆ UNIT: mm

用途: 做为零件之垫片。

(可依客户需求订制不同材质)

WSS-103 结构图

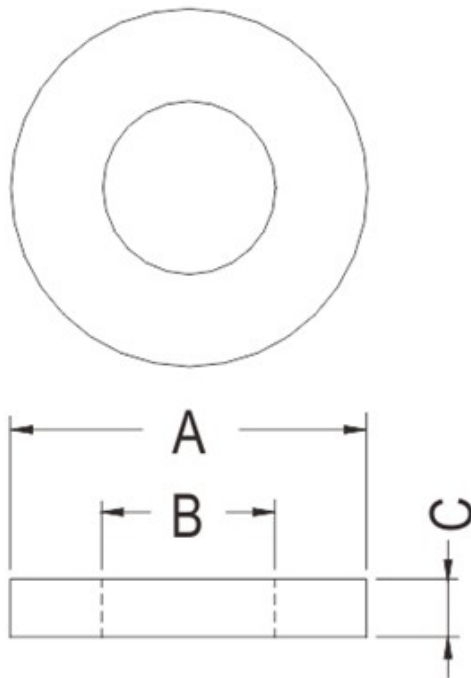

PART NO	A	B	C
WSS-103	8.0	3.1	1.5

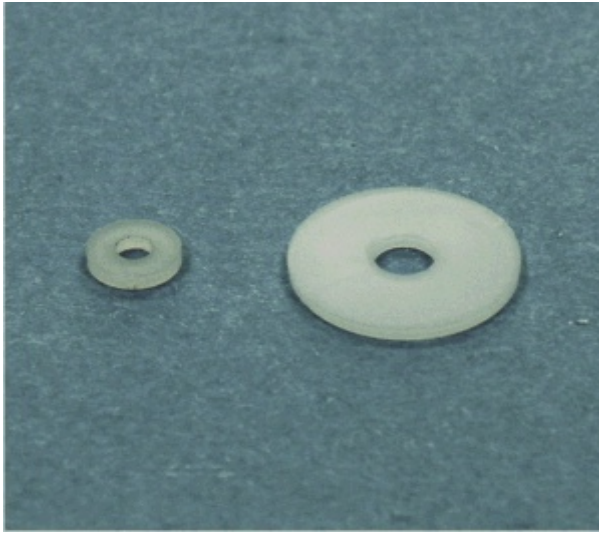

尼龙垫片

PART NO: WSS-104

◆ MATERIAL: NYLON 66(UL) / NYLON 6(UL)

◆ COLOR: NATURAL

◆ UNIT: mm

用途: 做为零件之垫片。

(可依客户需求订制不同材质)

WSS-104 结构图

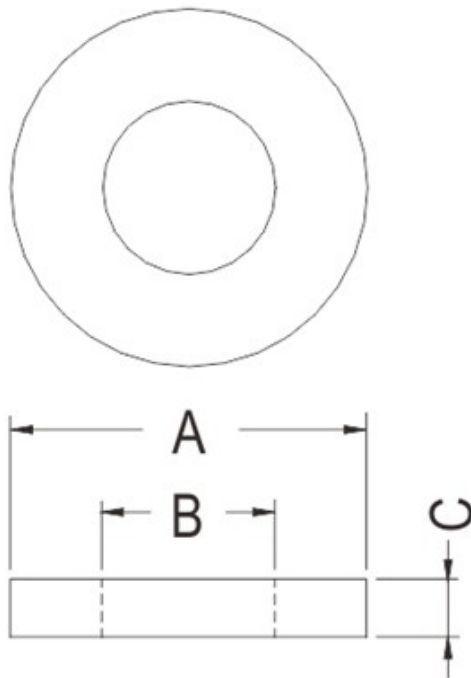

PART NO	A	B	C
WSS-104	8.0	4.1	1.5

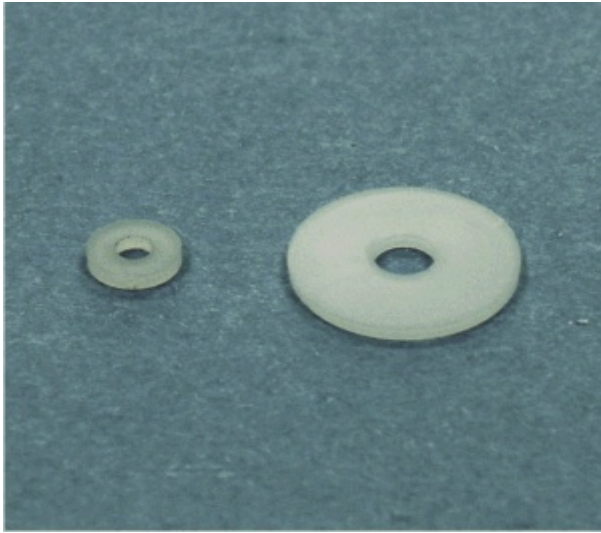

尼龙垫片

PART NO: WSS-105

◆ MATERIAL: NYLON 66(UL) / NYLON 6(UL)

◆ COLOR: NATURAL

◆ UNIT: mm

用途: 做为零件之垫片。

(可依客户需求订制不同材质)

WSS-105 结构图

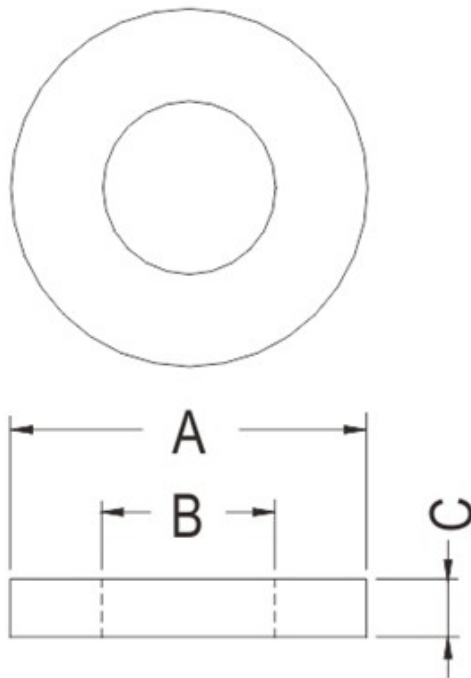

PART NO	A	B	C
WSS-105	16.0	11.4	3.2

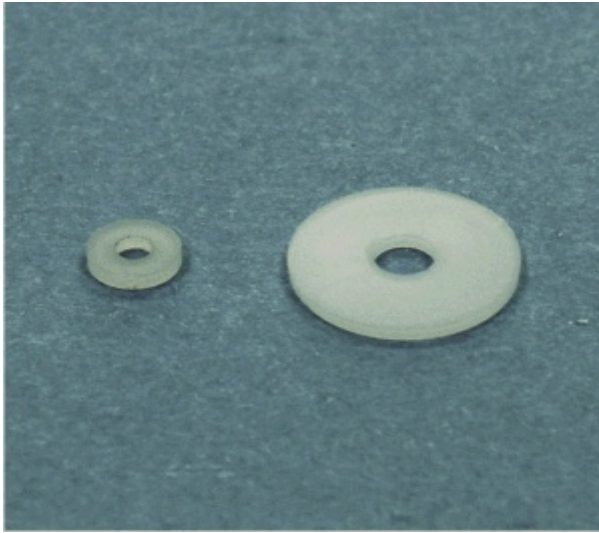

尼龙垫片

PART NO: WSS-106

◆ MATERIAL: NYLON 66(UL) / NYLON 6(UL)

◆ COLOR: NATURAL

◆ UNIT: mm

用途: 做为零件之垫片。

(可依客户需求订制不同材质)

WSS-106 结构图

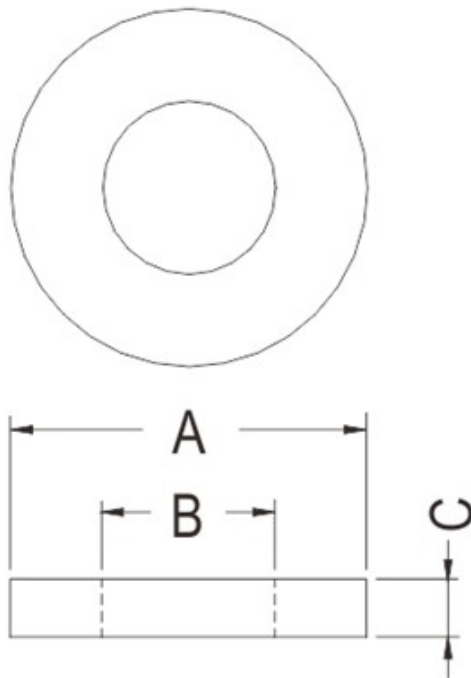

PART NO	A	B	C
WSS-106	29.5	17.2	3.0

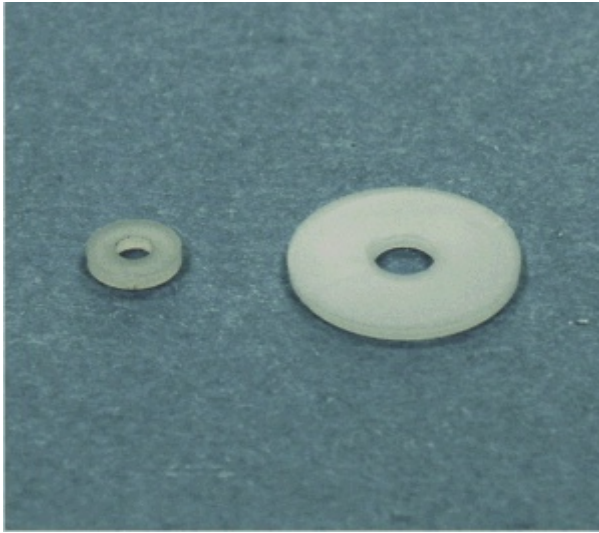

尼龙垫片

PART NO: WSS-107

◆ MATERIAL: NYLON 66(UL) / NYLON 6(UL)

◆ COLOR: NATURAL

◆ UINIT: mm

用途: 做为零件之垫片。

(可依客户需求订制不同材质)

WSS-107 结构图

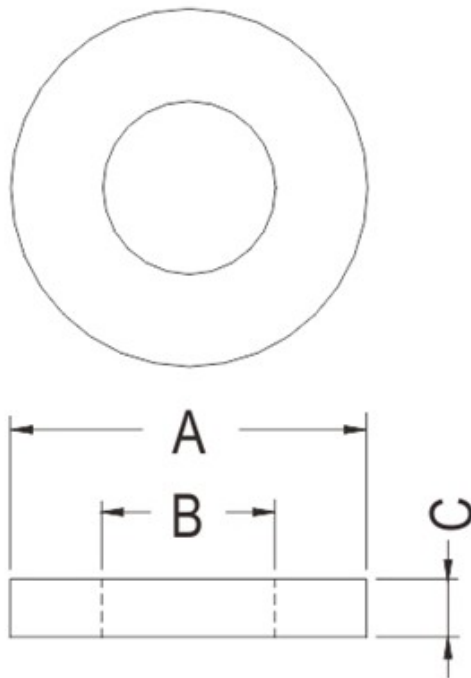

PART NO	A	B	C
WSS-107	4.2	1.9	0.5

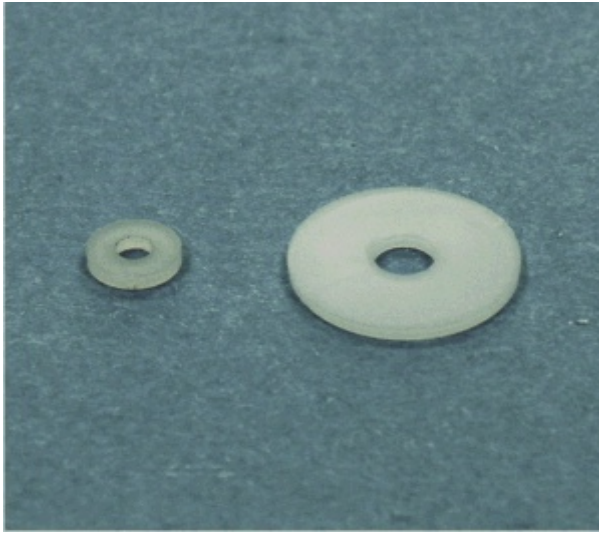

尼龙垫片

PART NO: WSS-108

◆ MATERIAL: NYLON 66(UL) / NYLON 6(UL)

◆ COLOR: NATURAL

◆ UNIT: mm

用途: 做为零件之垫片。

(可依客户需求订制不同材质)

WSS-108 结构图

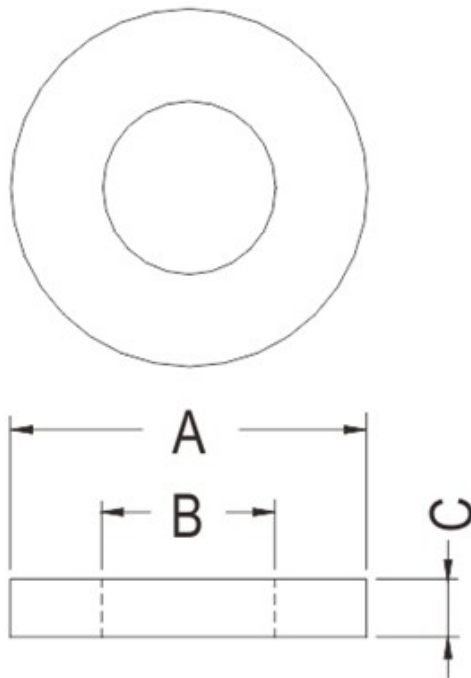

PART NO	A	B	C
WSS-108	8.0	3.1	2.0

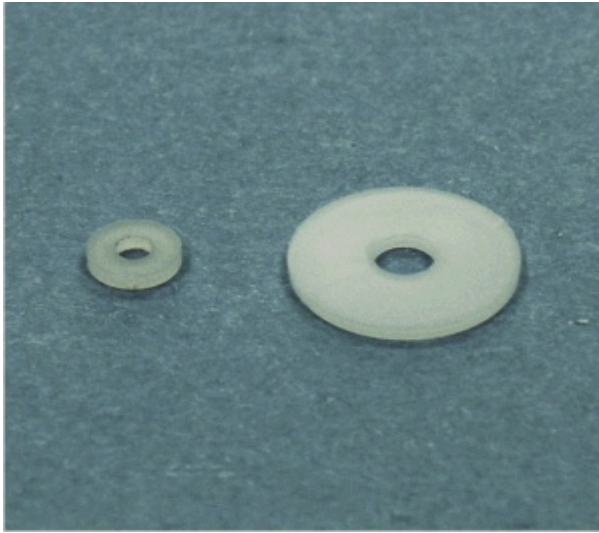

尼龙垫片

PART NO: WSS-109

◆ MATERIAL: NYLON 66(UL) / NYLON 6(UL)

◆ COLOR: NATURAL

◆ UNIT: mm

用途: 做为零件之垫片。

(可依客户需求订制不同材质)

WSS-109 结构图

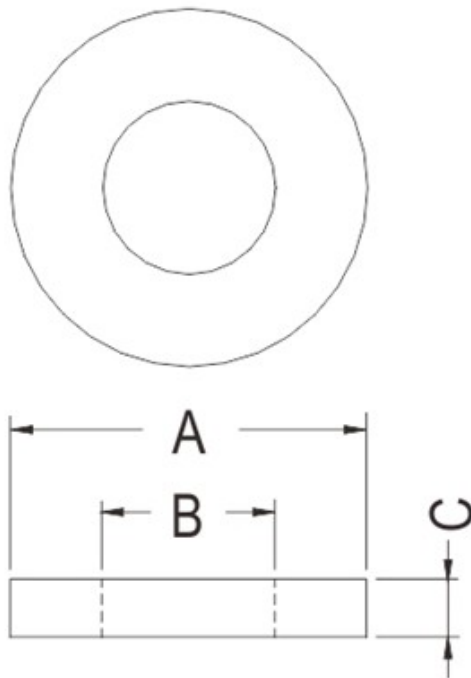

PART NO	A	B	C
WSS-109	8.0	4.1	2.0

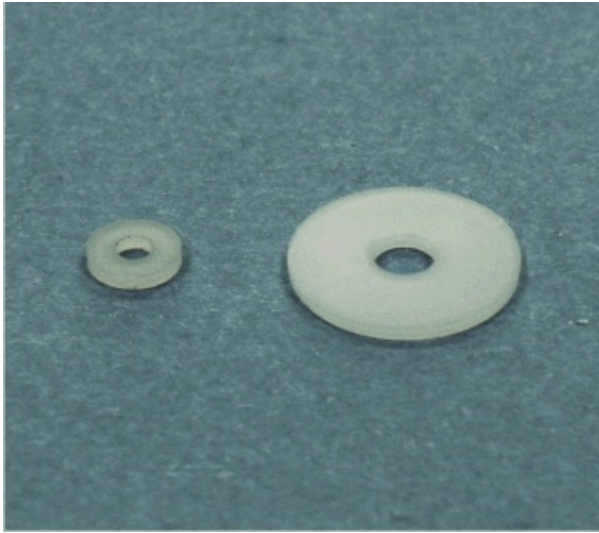

尼龙垫片

PART NO: WSS-110

◆ MATERIAL: NYLON 66(UL) / NYLON 6(UL)

◆ COLOR: NATURAL

◆ UINIT: mm

用途: 做为零件之垫片。

(可依客户需求订制不同材质)

WSS-110 结构图

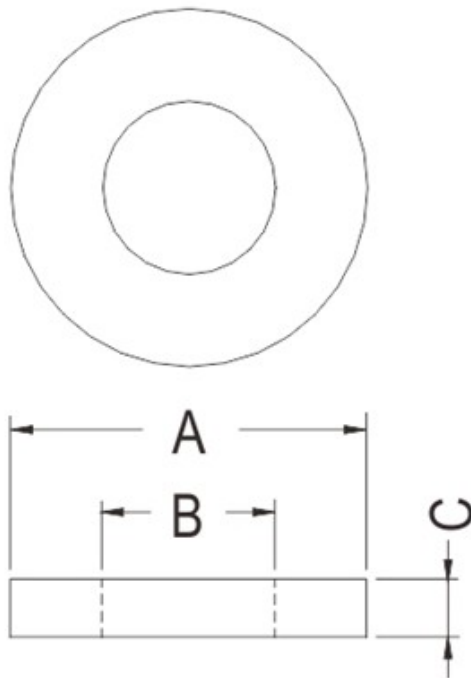

PART NO	A	B	C
WSS-110	4.5	2.1	1.7

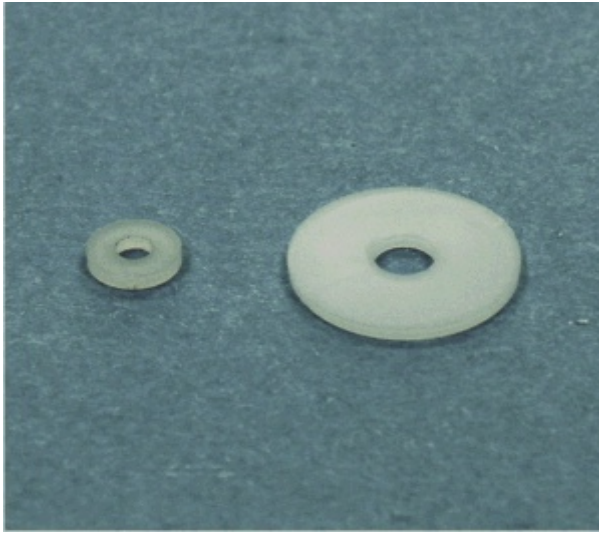

尼龙垫片

PART NO: WSS-111

◆ MATERIAL: NYLON 66(UL) / NYLON 6(UL)

◆ COLOR: NATURAL

◆ UINIT: mm

用途: 做为零件之垫片。

(可依客户需求订制不同材质)

WSS-111 结构图

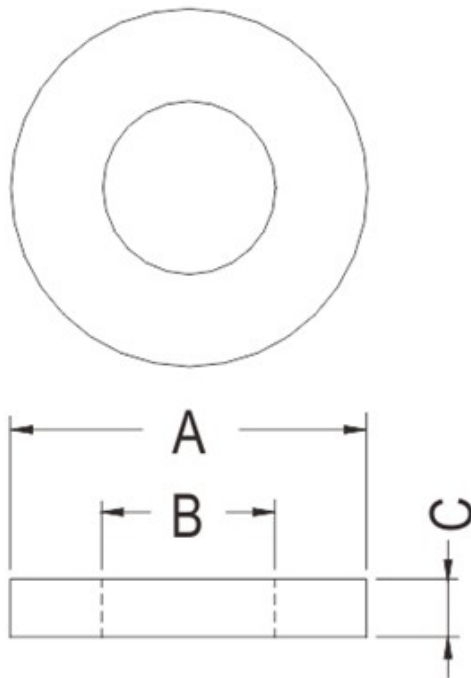

PART NO	A	B	C
WSS-111	6.0	2.3	0.8

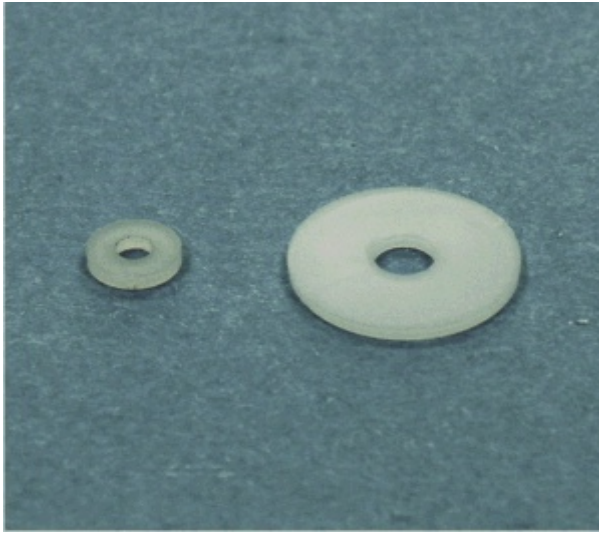

尼龙垫片

PART NO: WSS-112

◆ MATERIAL: NYLON 66(UL) / NYLON 6(UL)

◆ COLOR: NATURAL

◆ UINIT: mm

用途: 做为零件之垫片。

(可依客户需求订制不同材质)

WSS-112 结构图

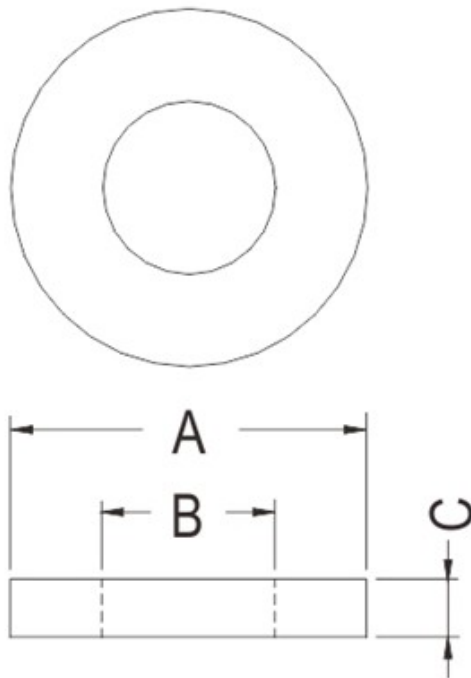

PART NO	A	B	C
WSS-112	34.8	26.2	1.0

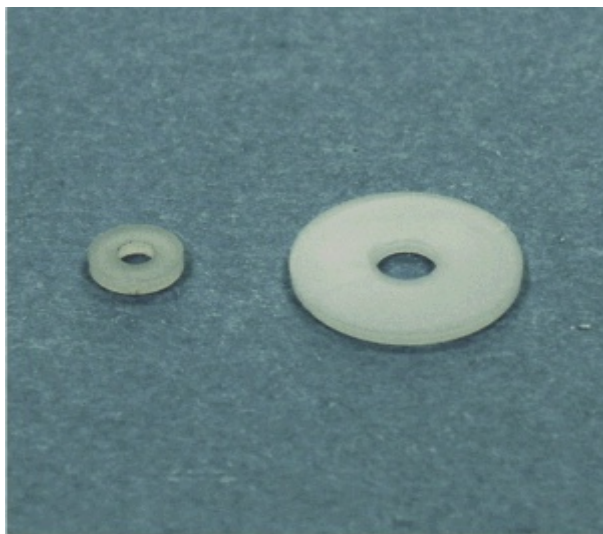

尼龙垫片

PART NO: WSS-113

◆ MATERIAL: NYLON 66(UL) / NYLON 6(UL)

◆ COLOR: NATURAL

◆ UINIT: mm

用途: 做为零件之垫片。

(可依客户需求订制不同材质)

WSS-113 结构图

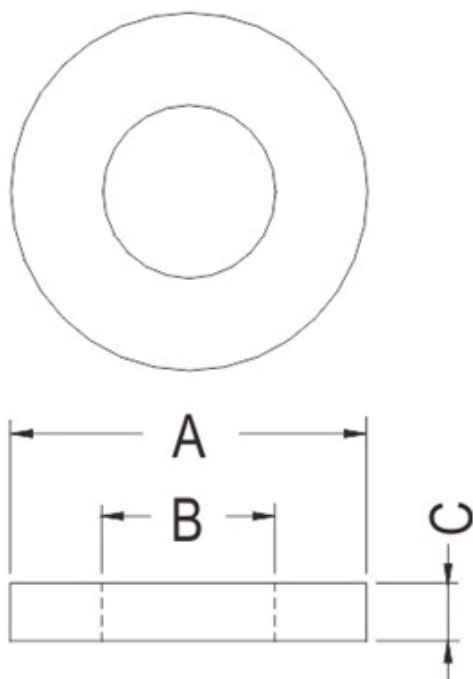

PART NO	A	B	C
WSS-113	33.5	28.5	1.5

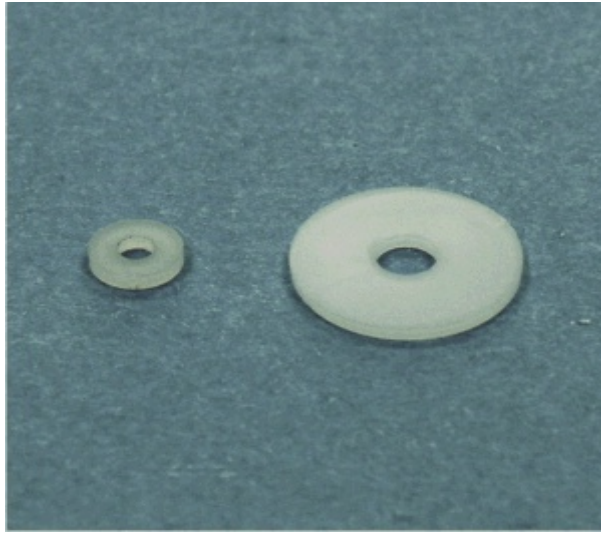

尼龙垫片

PART NO: WSS-114

◆ MATERIAL: NYLON 66(UL) / NYLON 6(UL)

◆ COLOR: NATURAL

◆ UINIT: mm

用途: 做为零件之垫片。

(可依客户需求订制不同材质)

WSS-114 结构图

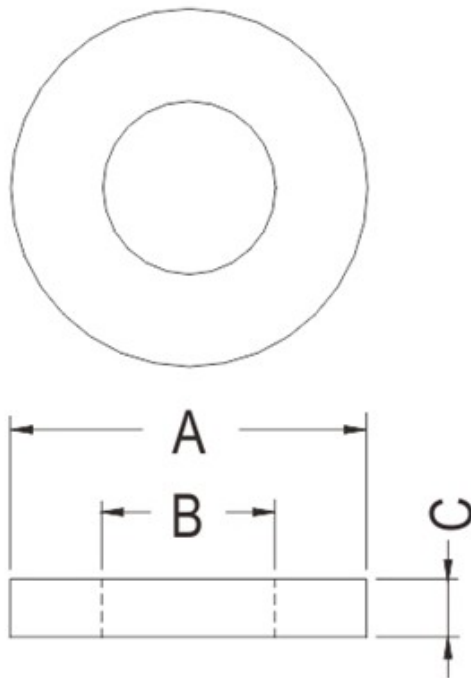

PART NO	A	B	C
WSS-114	6.0	3.1	0.5

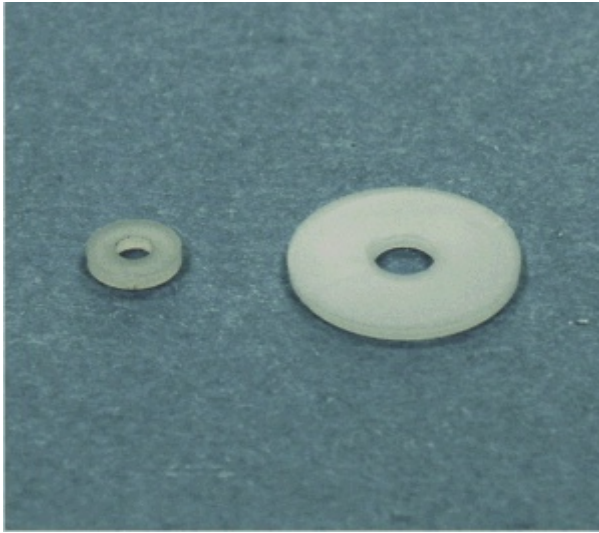

尼龙垫片

PART NO: WSS-115

◆ MATERIAL: NYLON 66(UL) / NYLON 6(UL)

◆ COLOR: NATURAL

◆ UNIT: mm

用途: 做为零件之垫片。

(可依客户需求订制不同材质)

WSS-115 结构图

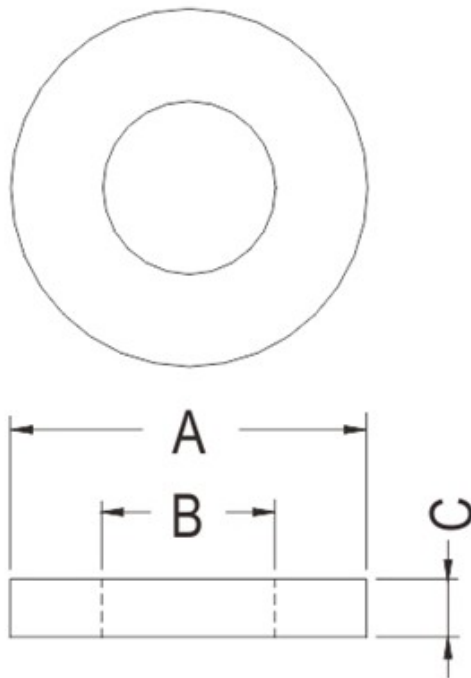

PART NO	A	B	C
WSS-115	11.5	3.5	4.0

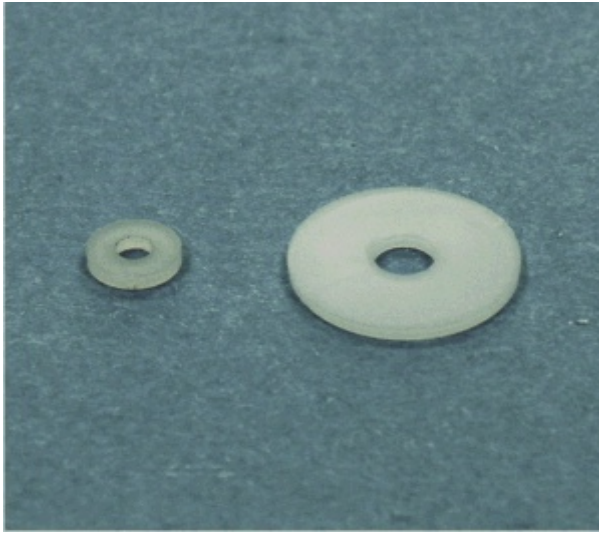

尼龙垫片

PART NO: WSS-116

◆ MATERIAL: NYLON 66(UL) / NYLON 6(UL)

◆ COLOR: NATURAL

◆ UNIT: mm

用途: 做为零件之垫片。

(可依客户需求订制不同材质)

WSS-116 结构图

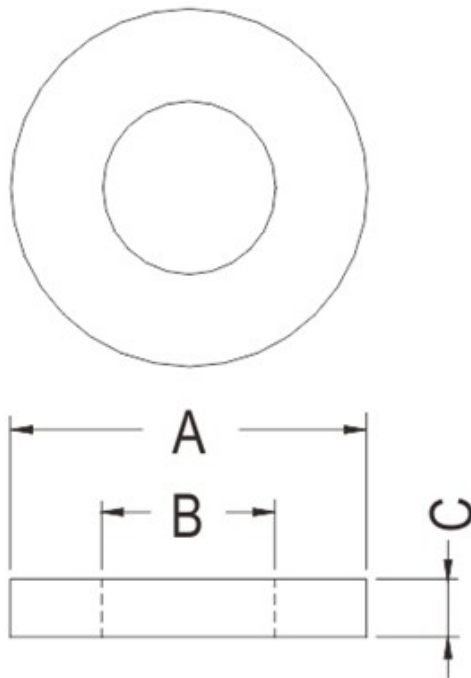

PART NO	A	B	C
WSS-116	6.0	3.8	1.5

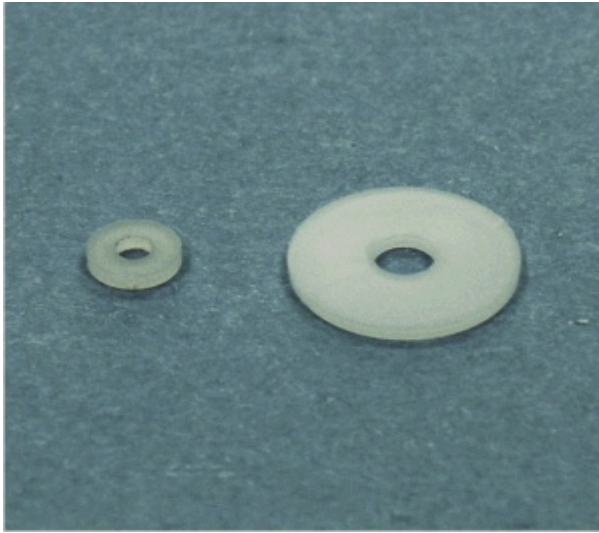

尼龙垫片

PART NO: WSS-117

◆ MATERIAL: NYLON 66(UL) / NYLON 6(UL)

◆ COLOR: NATURAL

◆ UINIT: mm

用途: 做为零件之垫片。

(可依客户需求订制不同材质)

WSS-117 结构图

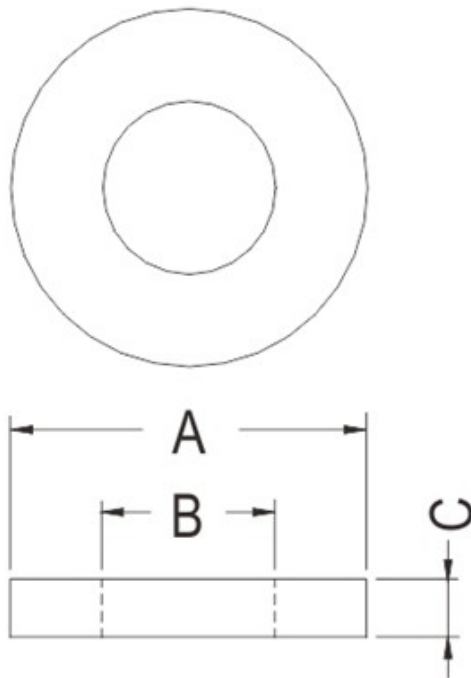

PART NO	A	B	C
WSS-117	6.3	4.2	1.55

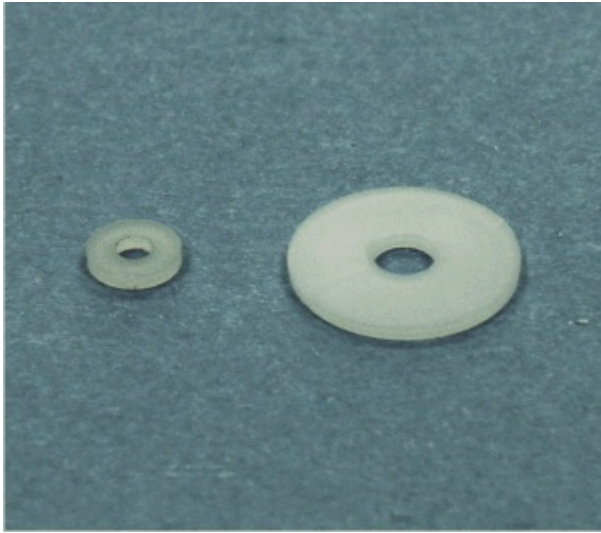

尼龙垫片

PART NO: WSS-118

◆ MATERIAL: NYLON 66(UL) / NYLON 6(UL)

◆ COLOR: NATURAL

◆ UNIT: mm

用途: 做为零件之垫片。

(可依客户需求订制不同材质)

WSS-118 结构图

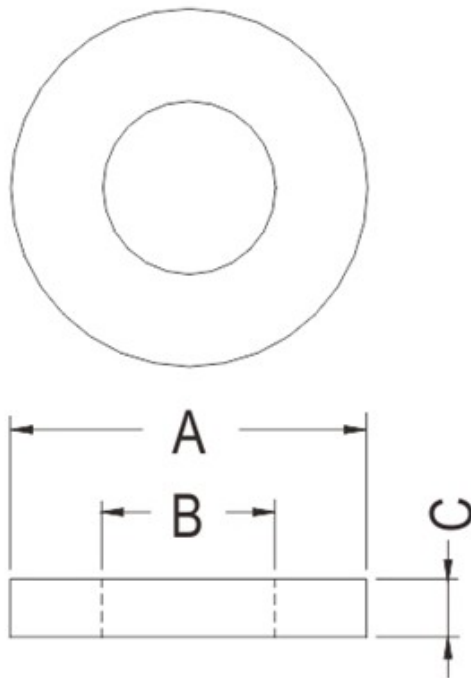

PART NO	A	B	C
WSS-118	9.6	4.4	0.8

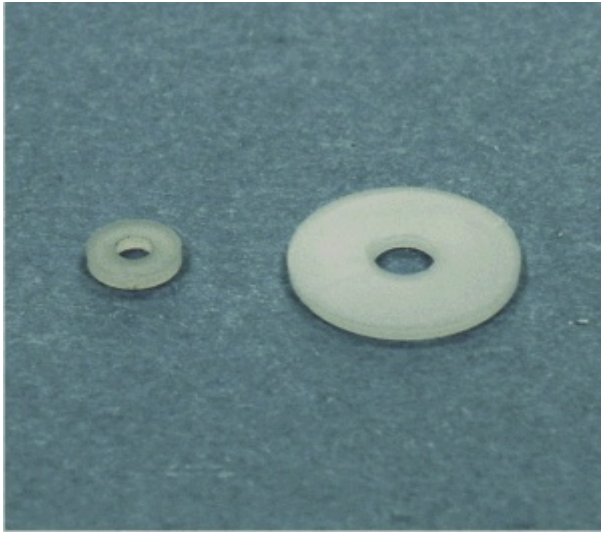

尼龙垫片

PART NO: WSS-119

◆ MATERIAL: NYLON 66(UL) / NYLON 6(UL)

◆ COLOR: NATURAL

◆ UNIT: mm

用途: 做为零件之垫片。

(可依客户需求订制不同材质)

WSS-119 结构图

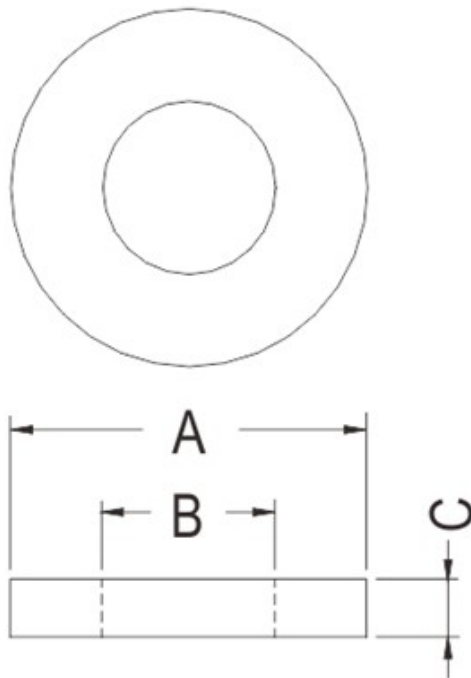

PART NO	A	B	C
WSS-119	12.0	6.4	1.4

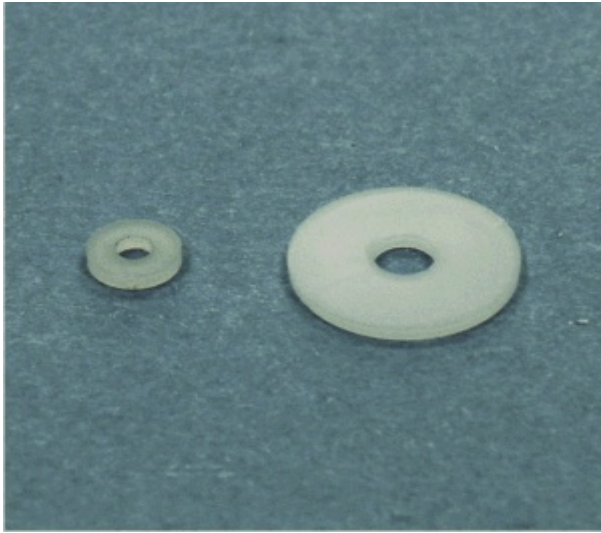

尼龙垫片

PART NO: WSS-120

◆ MATERIAL: NYLON 66(UL) / NYLON 6(UL)

◆ COLOR: NATURAL

◆ UINIT: mm

用途: 做为零件之垫片。

(可依客户需求订制不同材质)

WSS-120 结构图

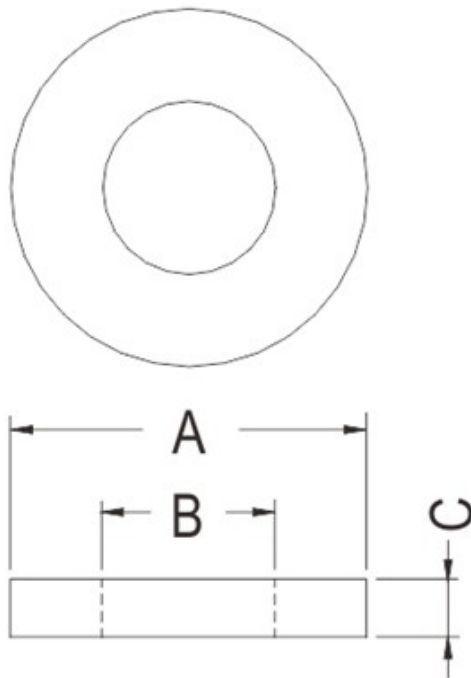

PART NO	A	B	C
WSS-120	14.0	8.0	2.0

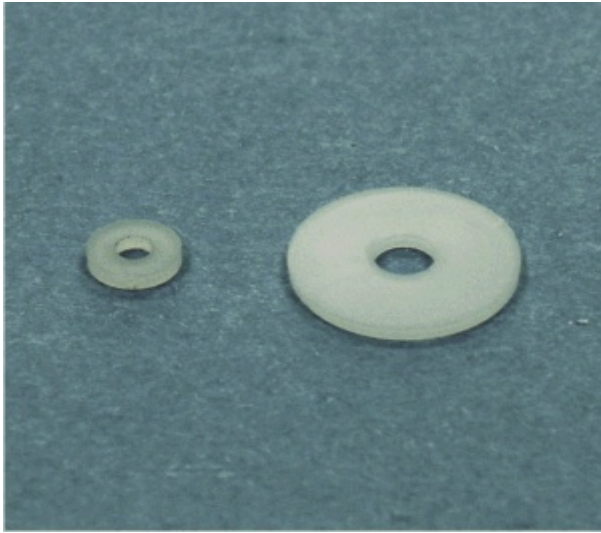

尼龙垫片

PART NO: WSS-121

◆ MATERIAL: NYLON 66(UL) / NYLON 6(UL)

◆ COLOR: NATURAL

◆ UINIT: mm

用途: 做为零件之垫片。

(可依客户需求订制不同材质)

WSS-121 结构图

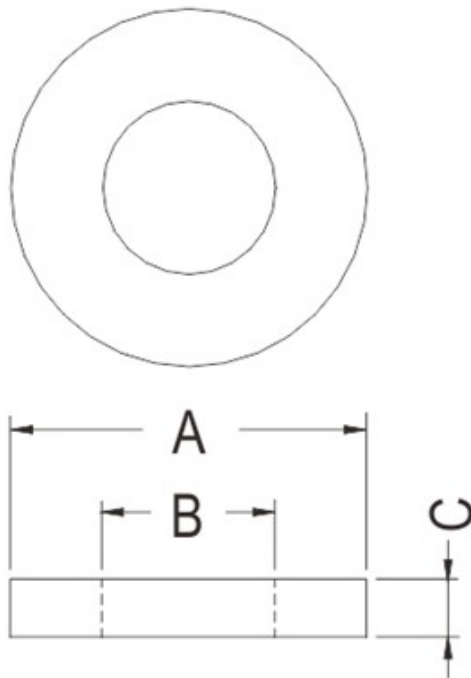

PART NO	A	B	C
WSS-121	7.5	4.3	0.65

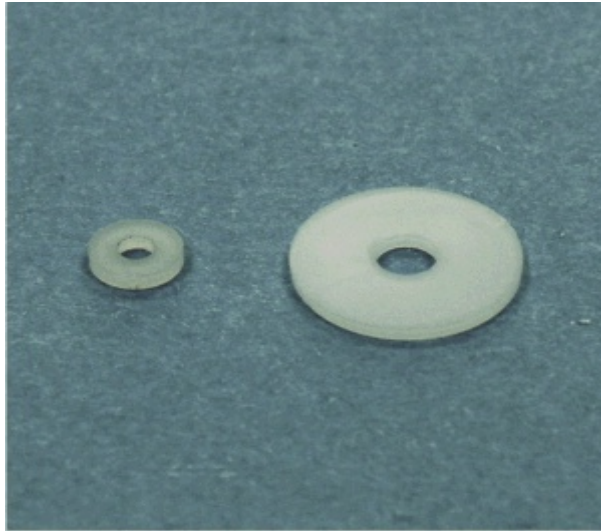

尼龙垫片

PART NO: WSS-122

◆ MATERIAL: NYLON 66(UL) / NYLON 6(UL)

◆ COLOR: NATURAL

◆ UNIT: mm

用途: 做为零件之垫片。

(可依客户需求订制不同材质)

WSS-122 结构图

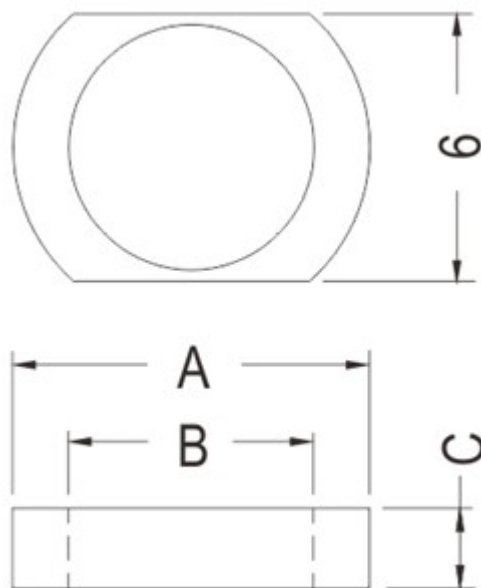

PART NO	A	B	C
WSS-122	8.0	5.5	1.8

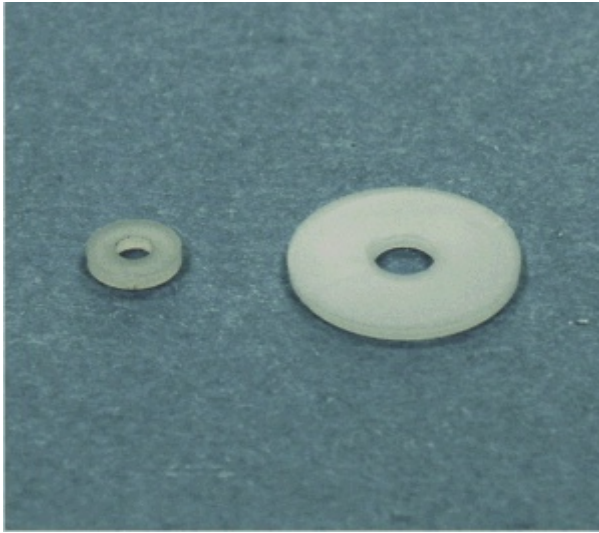

尼龙垫片

PART NO: WSS-123

◆ MATERIAL: NYLON 66(UL) / NYLON 6(UL)

◆ COLOR: NATURAL

◆ UINIT: mm

用途: 做为零件之垫片。

(可依客户需求订制不同材质)

WSS-123 结构图

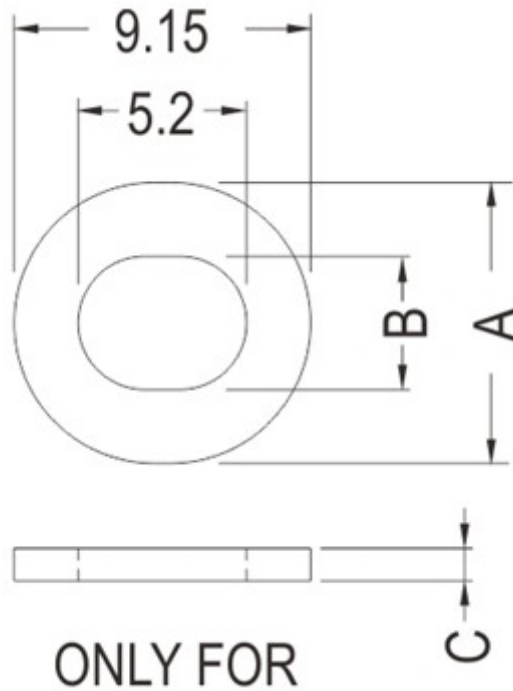

PART NO	A	B	C
WSS-123	8.65	4.1	1.0

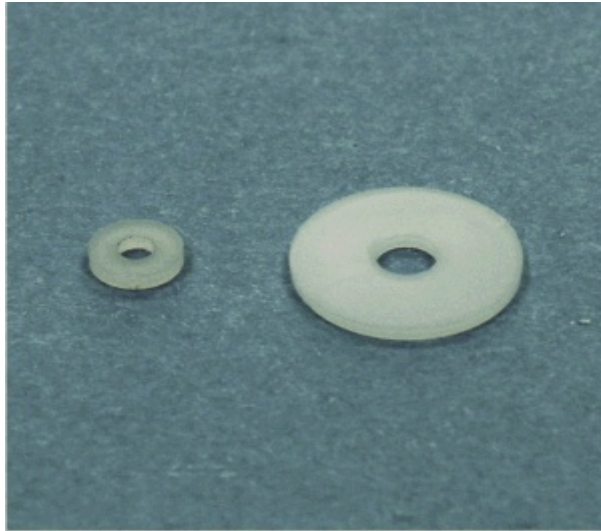

尼龙垫片

PART NO: WSS-124

◆ MATERIAL: NYLON 66(UL) / NYLON 6(UL)

◆ COLOR: NATURAL

◆ UNIT: mm

用途: 做为零件之垫片。

(可依客户需求订制不同材质)

WSS-124 结构图

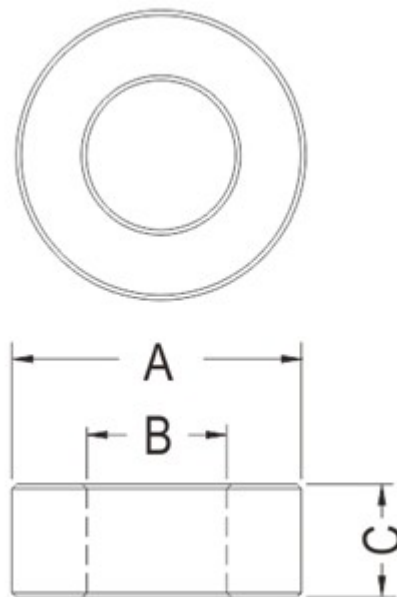

PART NO	A	B	C
WSS-124	6.0	2.9	2.35

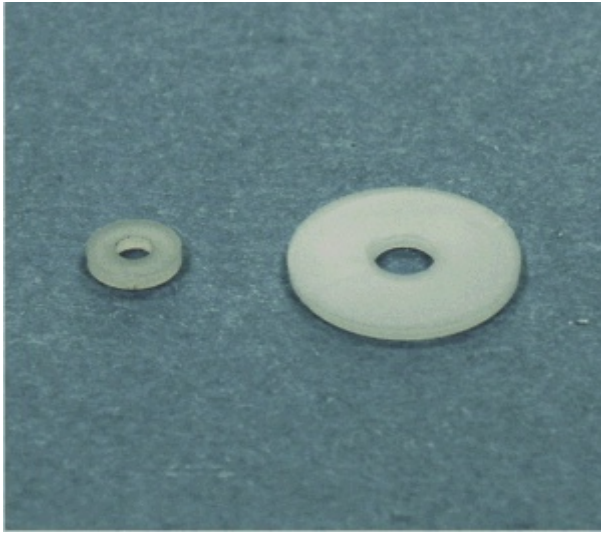

尼龙垫片

PART NO: WSS-125

◆ MATERIAL: NYLON 66(UL) / NYLON 6(UL)

◆ COLOR: NATURAL

◆ UNIT: mm

用途: 做为零件之垫片。

(可依客户需求订制不同材质)

WSS-125 结构图

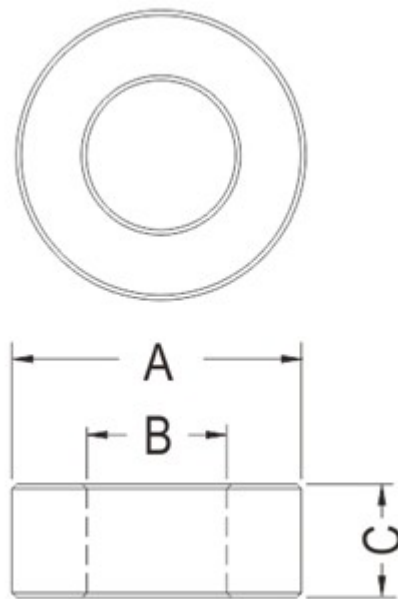

PART NO	A	B	C
WSS-125	6.0	3.2	1.4

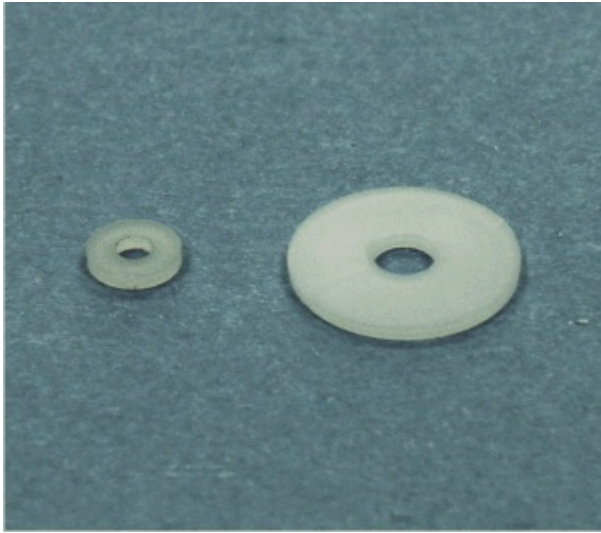

尼龙垫片

PART NO: WSS-126

◆ MATERIAL: NYLON 66(UL) / NYLON 6(UL)

◆ COLOR: NATURAL

◆ UNIT: mm

用途: 做为零件之垫片。

(可依客户需求订制不同材质)

WSS-126 结构图

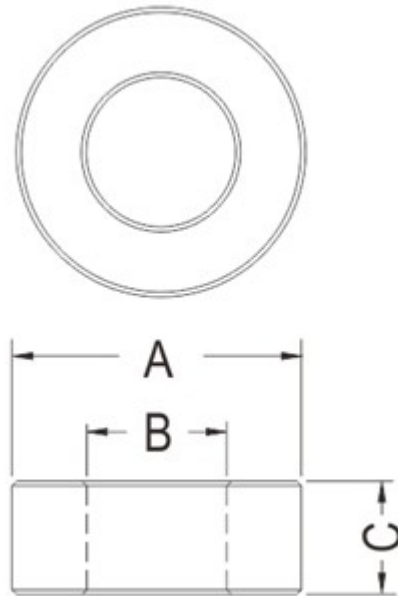

PART NO	A	B	C
WSS-126	6.0	2.9	2.35

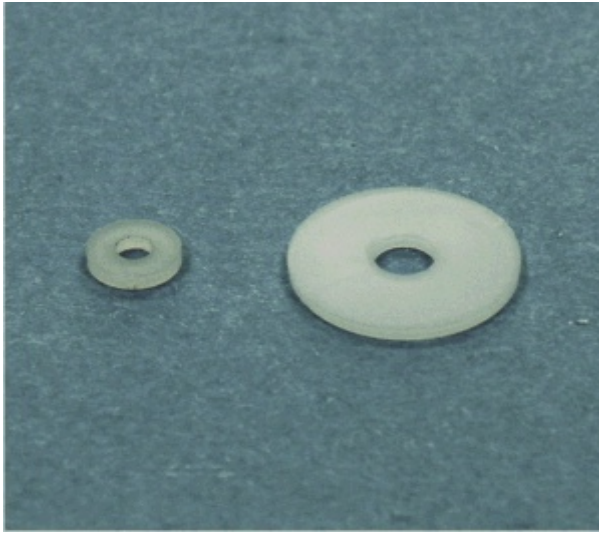

尼龙垫片

PART NO: WSS-127

◆ MATERIAL: NYLON 66(UL) / NYLON 6(UL)

◆ COLOR: NATURAL

◆ UINIT: mm

用途: 做为零件之垫片。

(可依客户需求订制不同材质)

WSS-127 结构图

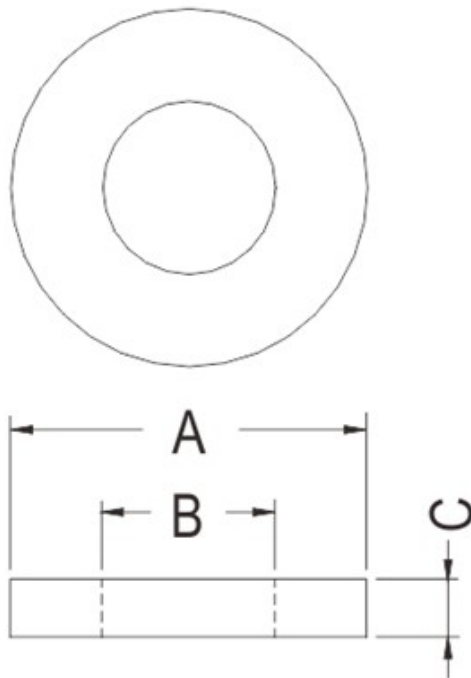

PART NO	A	B	C
WSS-127	42.0	19.0	0.5

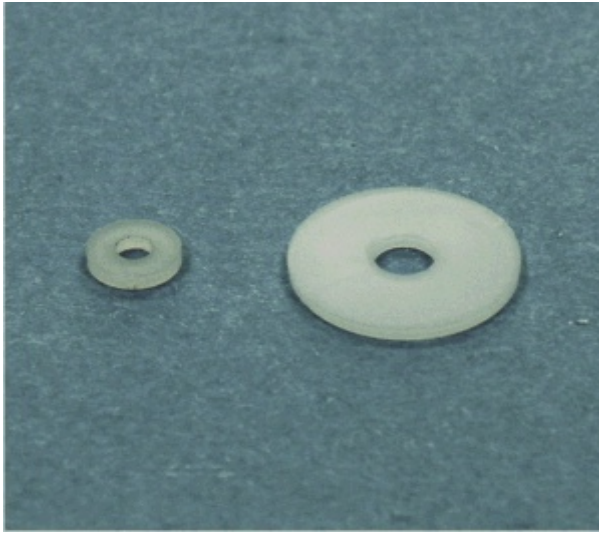

尼龙垫片

PART NO: WSS-128

◆ MATERIAL: NYLON 66(UL) / NYLON 6(UL)

◆ COLOR: NATURAL

◆ UINIT: mm

用途: 做为零件之垫片。

(可依客户需求订制不同材质)

WSS-128 结构图

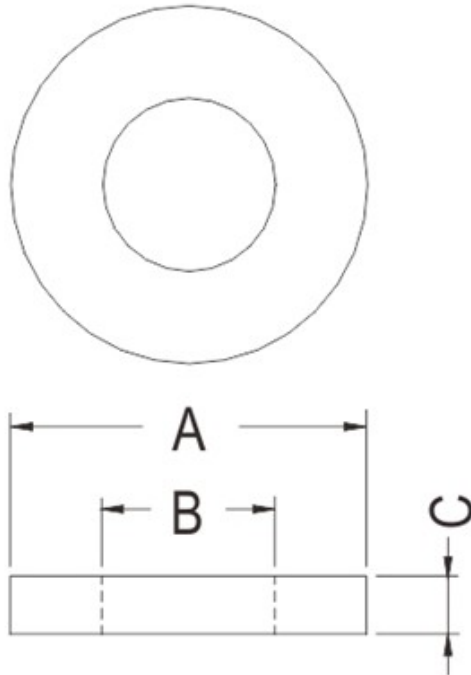

PART NO	A	B	C
WSS-128	5.5	3.2	2.8

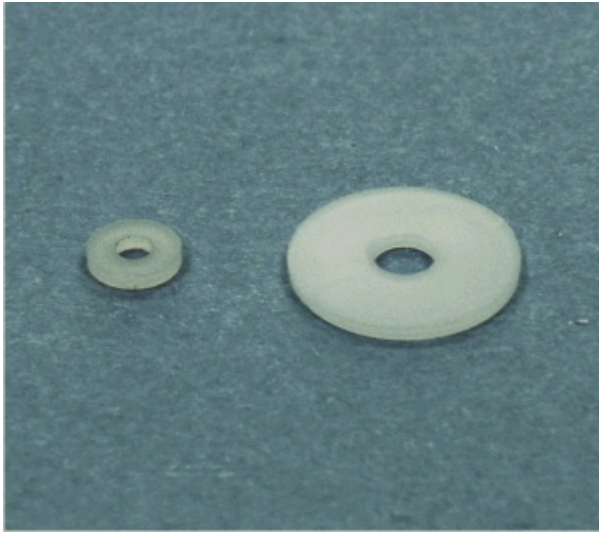

尼龙垫片

PART NO: WSS-129

◆ MATERIAL: NYLON 66(UL) / NYLON 6(UL)

◆ COLOR: NATURAL

◆ UNIT: mm

用途: 做为零件之垫片。

(可依客户需求订制不同材质)

WSS-129 结构图

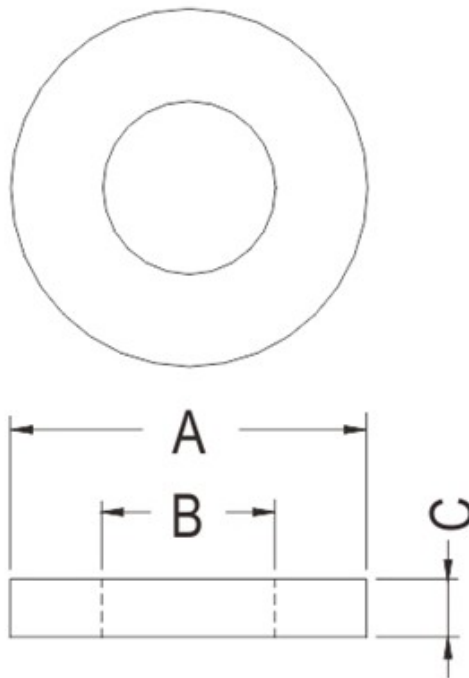

PART NO	A	B	C
WSS-129	9.0	6.2	1.2

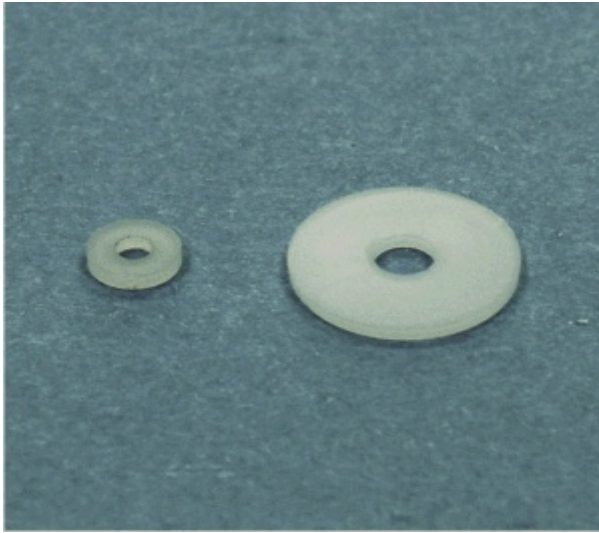

尼龙垫片

PART NO: WSS-130

◆ MATERIAL: NYLON 66(UL) / NYLON 6(UL)

◆ COLOR: NATURAL

◆ UNIT: mm

用途: 做为零件之垫片。

(可依客户需求订制不同材质)

WSS-130 结构图

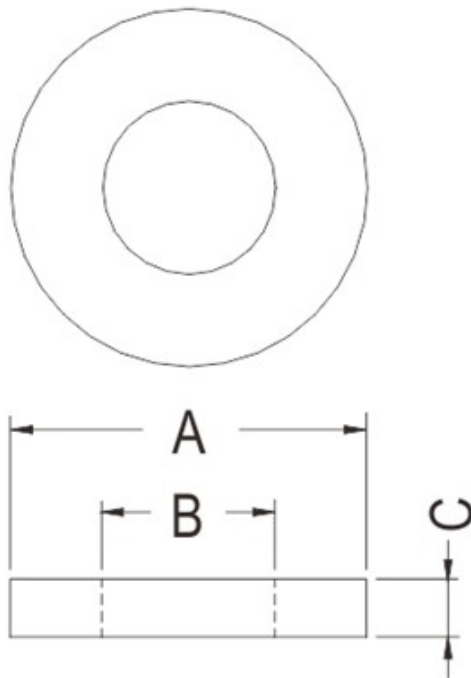

PART NO	A	B	C
WSS-130	15.8	9.1	1.65

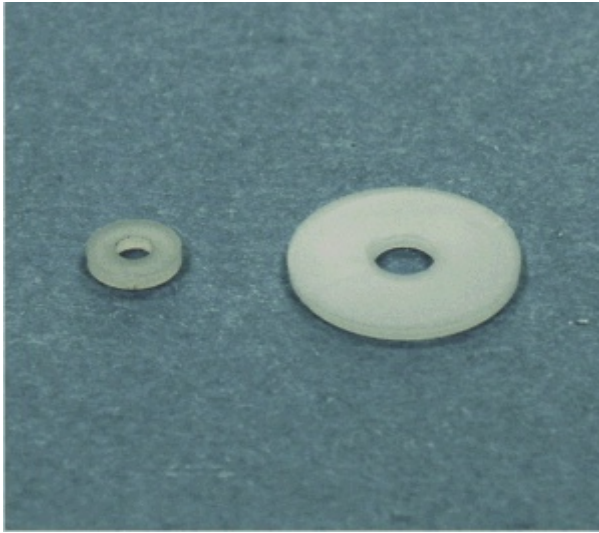

尼龙垫片

PART NO: WSS-131

◆ MATERIAL: NYLON 66(UL) / NYLON 6(UL)

◆ COLOR: NATURAL

◆ UINIT: mm

用途: 做为零件之垫片。

(可依客户需求订制不同材质)

WSS-131 结构图

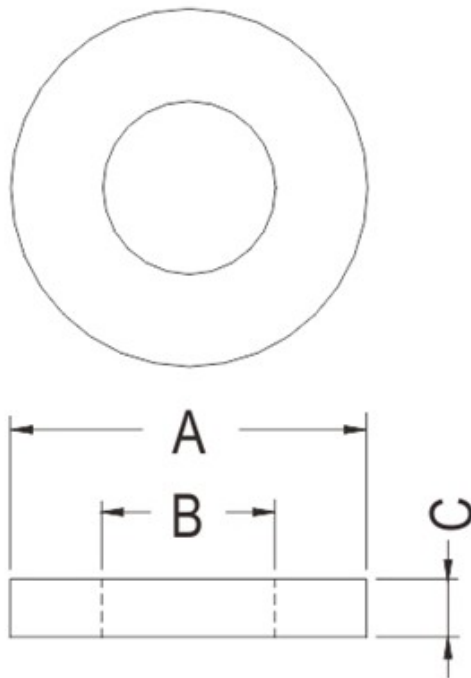

PART NO	A	B	C
WSS-131	8.0	5.5	1.5

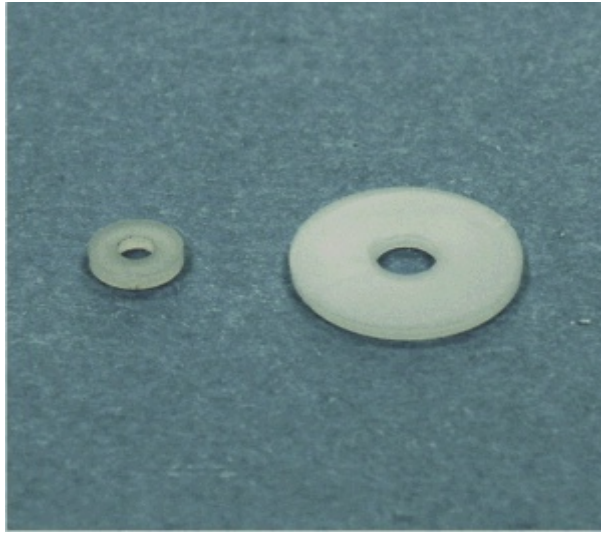

尼龙垫片

PART NO: WSS-132

◆ MATERIAL: NYLON 66(UL) / NYLON 6(UL)

◆ COLOR: NATURAL

◆ UINIT: mm

用途: 做为零件之垫片。

(可依客户需求订制不同材质)

WSS-132 结构图

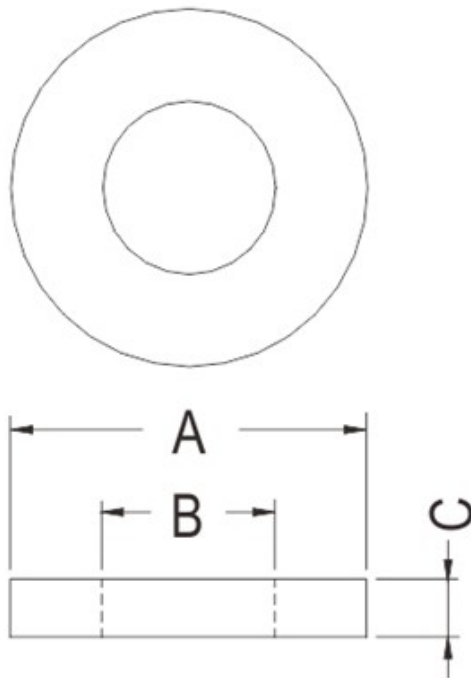

PART NO	A	B	C
WSS-132	10.0	6.4	0.8

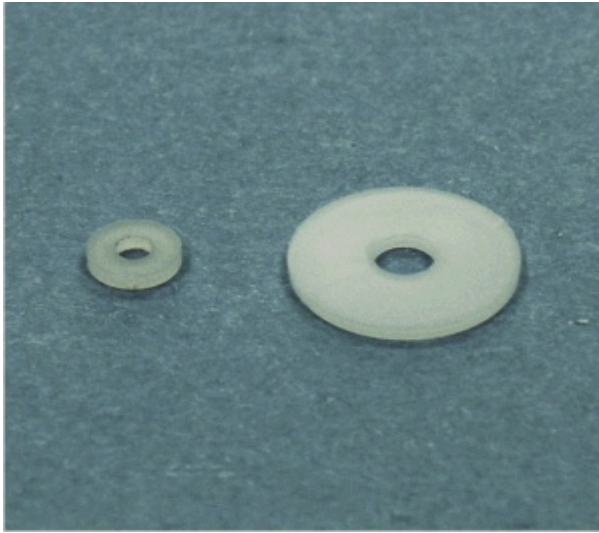

尼龙垫片

PART NO: WSS-133

◆ MATERIAL: NYLON 66(UL) / NYLON 6(UL)

◆ COLOR: NATURAL

◆ UINIT: mm

用途: 做为零件之垫片。

(可依客户需求订制不同材质)

WSS-133 结构图

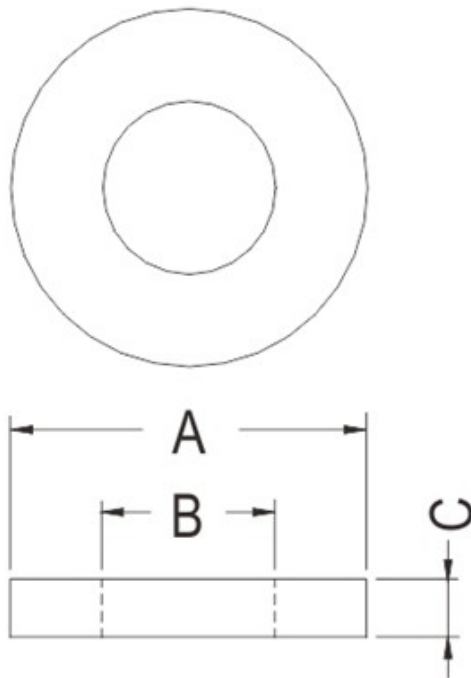

PART NO	A	B	C
WSS-133	4.5	2.9	1.2

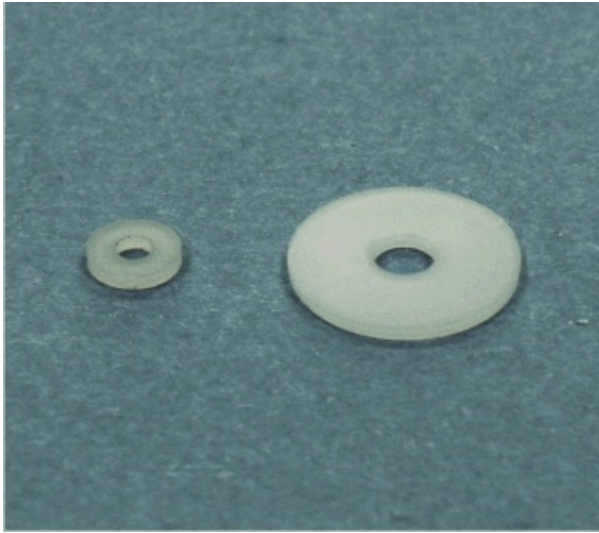

尼龙垫片

PART NO: WSS-134

◆ MATERIAL: NYLON 66(UL) / NYLON 6(UL)

◆ COLOR: NATURAL

◆ UINIT: mm

用途: 做为零件之垫片。

(可依客户需求订制不同材质)

WSS-134 结构图

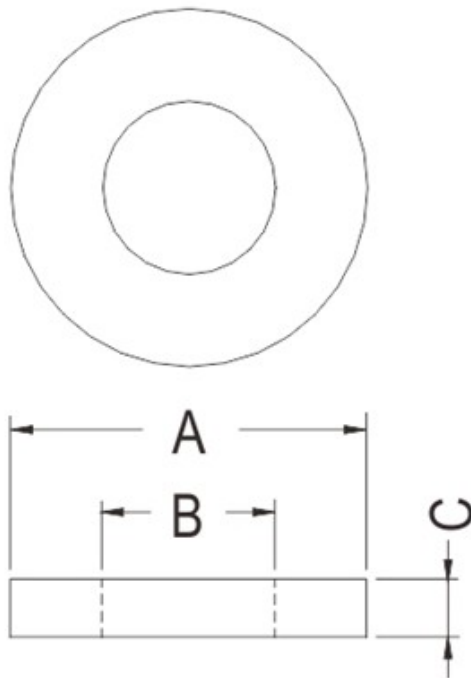

PART NO	A	B	C
WSS-134	6.0	4.5	1.0