

南京诺金电气有限公司

Nanjing Nowking Electric Co.,Ltd

PC 板焊接端子|PCB 板焊接端子样本

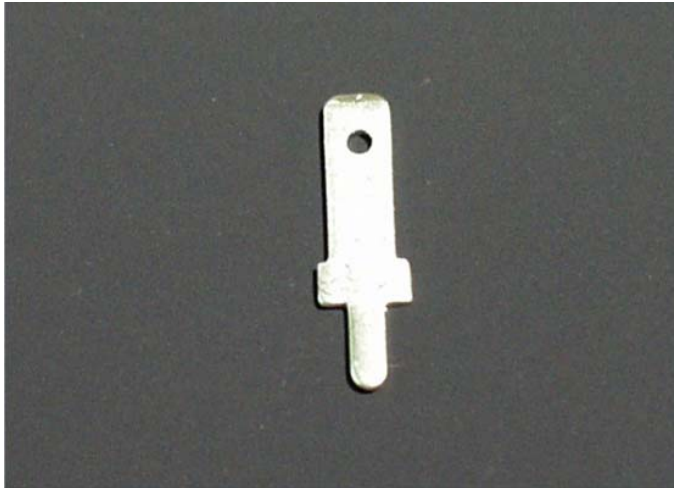

产品名称: PC 板焊接端子|PCB 板焊接端子

产品规格: **PCBNT001**

◆ MATERIAL: TIN PLATED BRASS

◆ UNIT: mm

用途: 焊接于 PC 板|PCB 板上, 另一端

插接端子。

PCBNT001 产品规格图

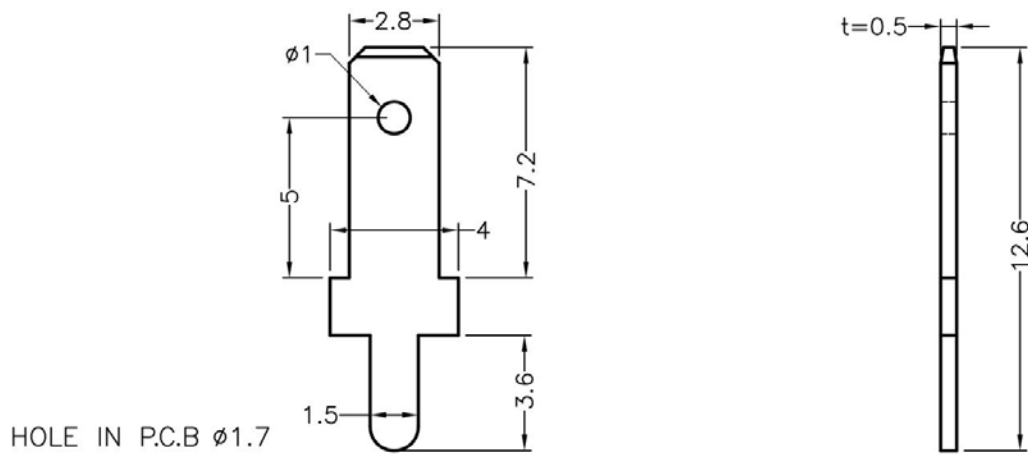

	PART NO	PACKAGE
	PCBNT001	2000

南京诺金电气有限公司

Nanjing Nowking Electric Co.,Ltd



产品名称: PC 板焊接端子|PCB 板焊接端子

产品规格: **PCBNT002**

◆ MATERIAL: NICKEL PLATED

BRASS

◆ UNIT: mm

用途: 焊接于 PC 板|PCB 板上, 另一端

插接端子。

PCBNT002 产品规格图

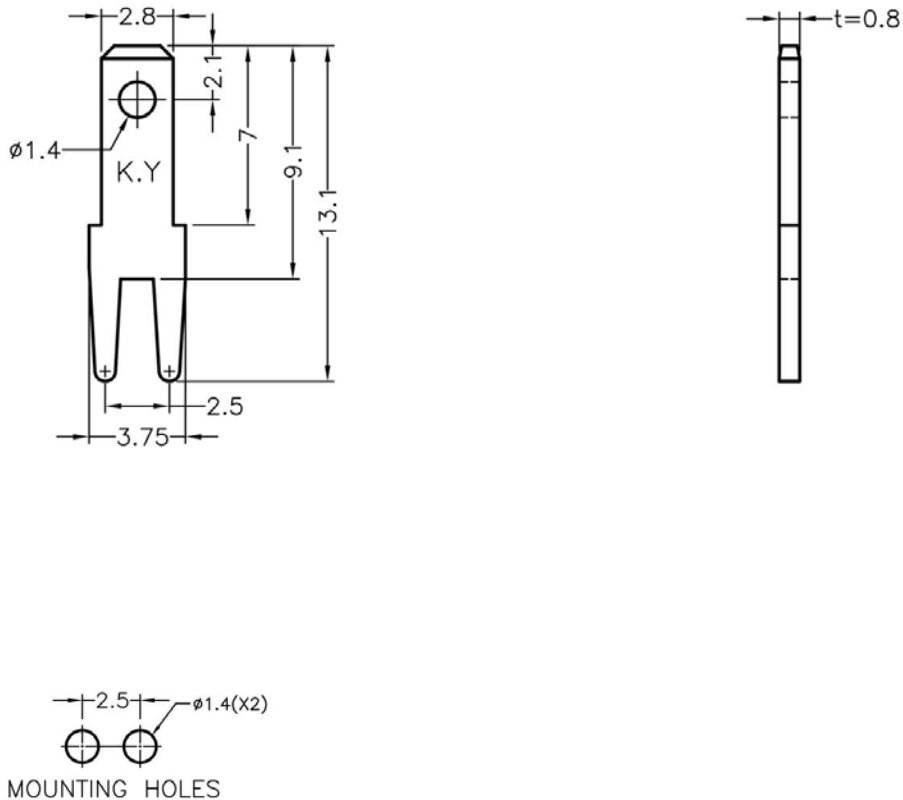

	PART NO	A	PACKAGE
	PCBNT002	13.1	2000

南京诺金电气有限公司

Nanjing Nowking Electric Co.,Ltd



产品名称: PC 板焊接端子|PCB 板焊接端子

产品规格: **PCBNT003**

◆ MATERIAL: TIN PLATED BRASS

◆ UNIT: mm

用途: 焊接于 PC 板|PCB 板上, 另一端

插接端子。

PCBNT003 产品规格图

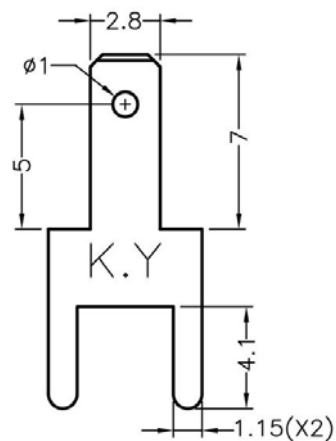
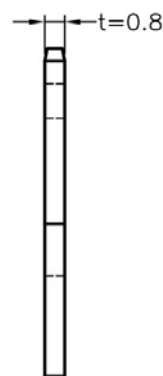
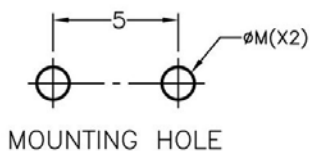

	PART NO	I	M	PACKAGE
	PCBNT003	0.5	1.4	2000

南京诺金电气有限公司

Nanjing Nowking Electric Co.,Ltd



产品名称: PC 板焊接端子|PCB 板焊接端子

产品规格: **PCBNT004**

◆ MATERIAL: TIN PLATED BRASS

◆ UNIT: mm

用途: 焊接于 PC 板|PCB 板上, 另一端

插接端子。

PCBNT004 产品规格图

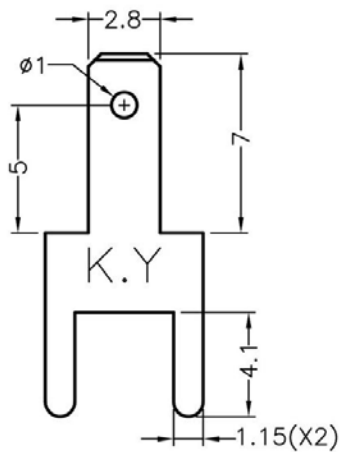
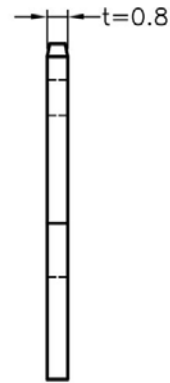
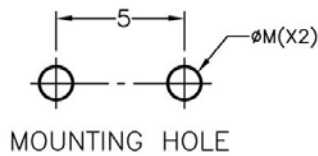

PART NO	I	M	PACKAGE
PCBNT004	0.8	1.5	2000

南京诺金电气有限公司

Nanjing Nowking Electric Co.,Ltd



产品名称: PC 板焊接端子|PCB 板焊接端子

产品规格: **PCBNT005**

◆ MATERIAL: TIN PLATED BRASS

◆ UNIT: mm

用途: 可用螺丝锁于 PC 板|PCB 板上,

另一端插接端子。

PCBNT005 产品规格图

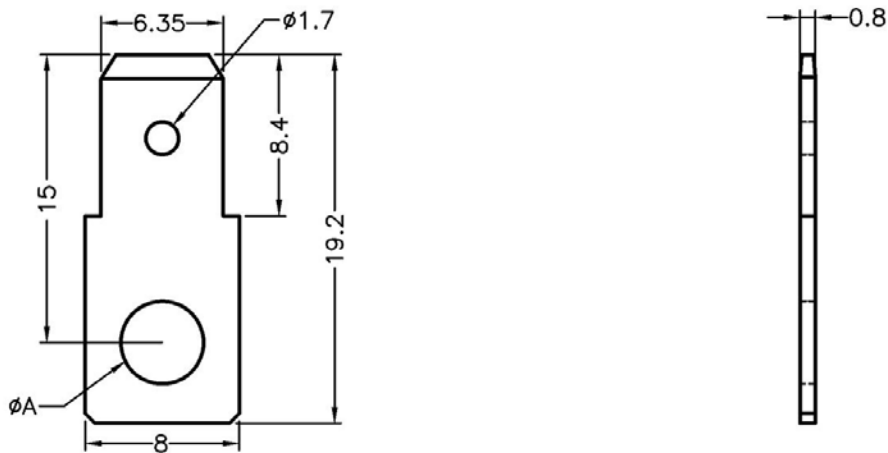

	PART NO	A	PACKAGE
	PCBNT005	4.3	1000

南京诺金电气有限公司

Nanjing Nowking Electric Co.,Ltd



产品名称: PC 板焊接端子|PCB 板焊接端子

产品规格: **PCBNT006**

◆ MATERIAL: TIN PLATED BRASS

◆ UNIT: mm

用途: 可用螺丝锁于 PC 板|PCB 板上,

另一端插接端子。

PCBNT006 产品规格图

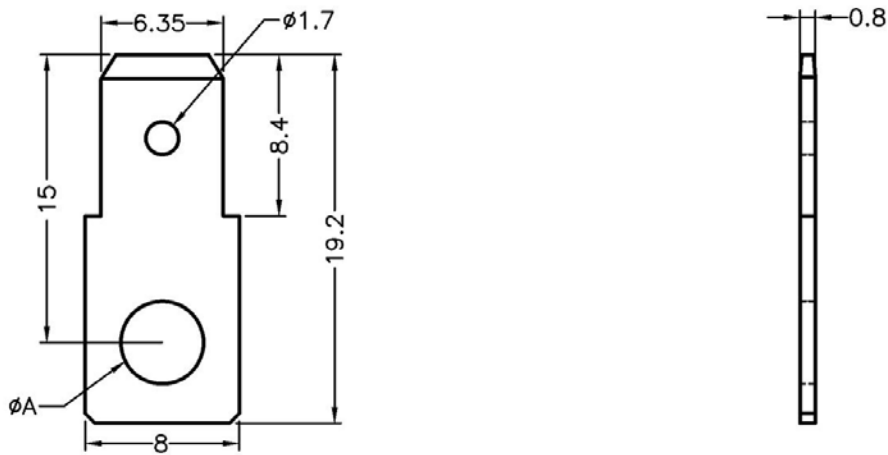

	PART NO	A	PACKAGE
	PCBNT006	3.2	1000

南京诺金电气有限公司

Nanjing Nowking Electric Co.,Ltd



产品名称: PC 板焊接端子|PCB 板焊接端子

产品规格: **PCBNT007**

◆ MATERIAL: TIN PLATED BRASS

◆ UNIT: mm

用途: 可用螺丝锁于 PC 板|PCB 板上,

另一端插接端子。

PCBNT007 产品规格图

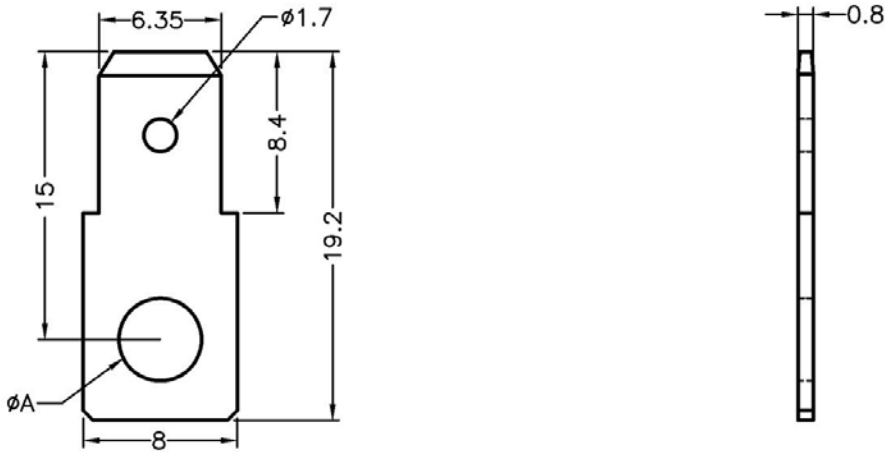

	PART NO	A	PACKAGE
	PCBNT007	3.5	1000

南京诺金电气有限公司

Nanjing Nowking Electric Co.,Ltd



产品名称: PC 板焊接端子|PCB 板焊接端子

产品规格: **PCBNT008**

◆ MATERIAL: TIN PLATED BRASS

◆ UNIT: mm

用途: 可用螺丝锁于 PC 板|PCB 板上,

另一端插接端子。

PCBNT008 产品规格图

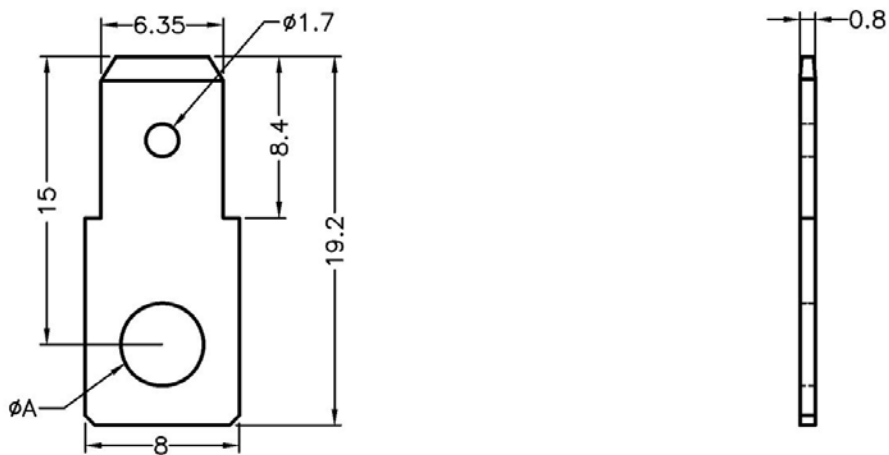

	PART NO	A	PACKAGE
	PCBNT008	5.3	1000

南京诺金电气有限公司

Nanjing Nowking Electric Co.,Ltd



产品名称: PC 板焊接端子|PCB 板焊接端子

产品规格: **PCBNT009**

◆ MATERIAL: TIN PLATED BRASS

◆ UNIT: mm

用途: 可用螺丝锁于 PC 板|PCB 板上,

另一端插接端子。

PCBNT009 产品规格图

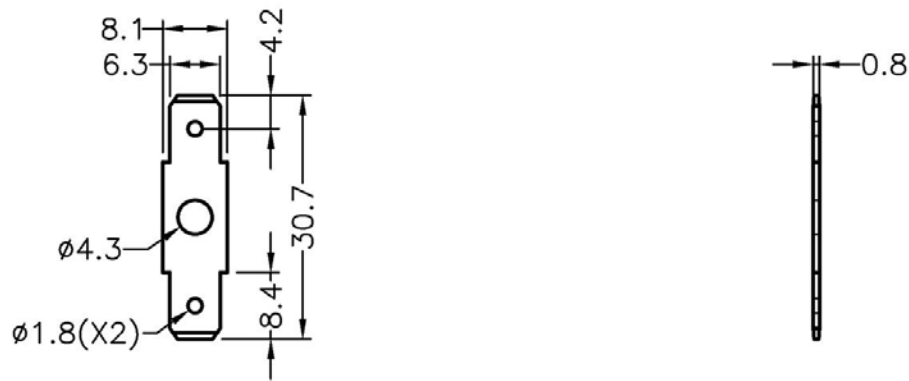

	PART NO	PACKAGE
	PCBNT009	1000

南京诺金电气有限公司

Nanjing Nowking Electric Co.,Ltd

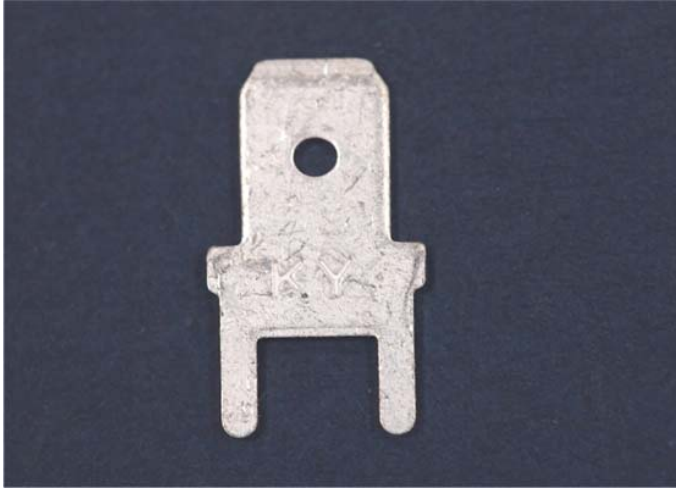

产品名称: PC 板焊接端子|PCB 板焊接端子

产品规格: **PCBNT010**

◆ MATERIAL: TIN PLATED BRASS

◆ UNIT: mm

用途: 焊接于 PC 板|PCB 板上, 另一端

插接端子。

PCBNT010 产品规格图

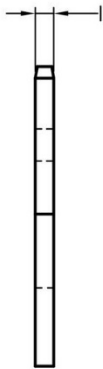
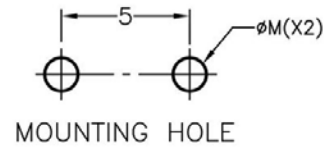
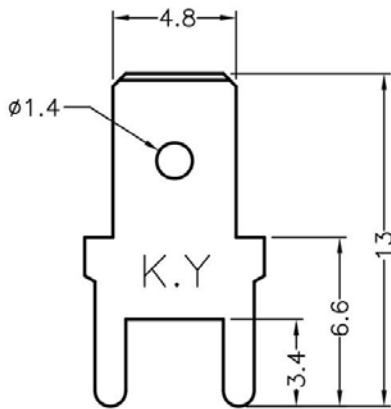

	PART NO	I	M	PACKAGE
	PCBNT010	0.5	1.4	2000

南京诺金电气有限公司

Nanjing Nowking Electric Co.,Ltd

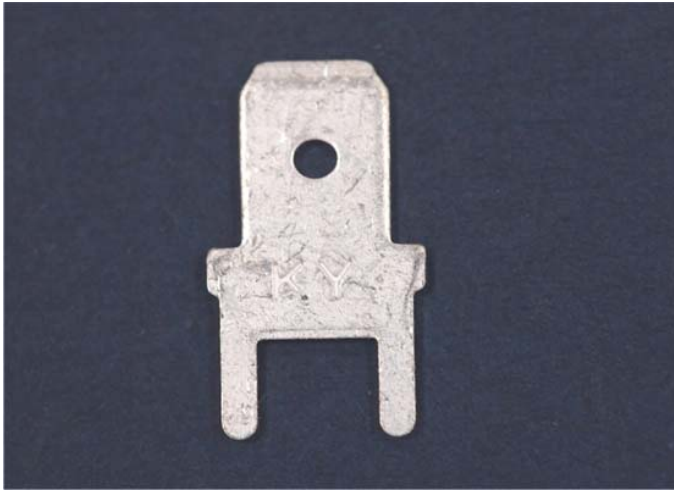

产品名称: PC 板焊接端子|PCB 板焊接端子

产品规格: **PCBNT011**

◆MATERIAL: TIN PLATED BRASS

◆UNIT: mm

用途: 焊接于 PC 板|PCB 板上, 另一端

插接端子。

PCBNT011 产品规格图

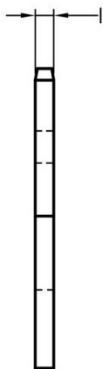
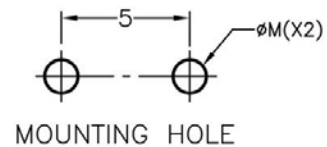
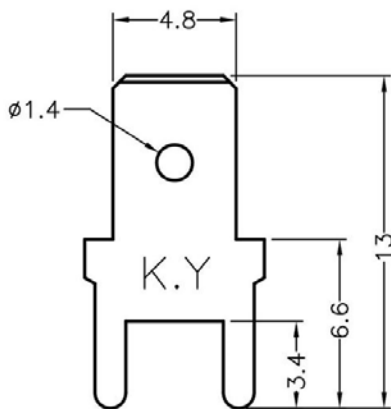

	PART NO	I	M	PACKAGE
	PCBNT011	0.8	1.5	2000

南京诺金电气有限公司

Nanjing Nowking Electric Co.,Ltd



产品名称: PC 板焊接端子|PCB 板焊接端子

产品规格: **PCBNT012**

◆MATERIAL: TIN PLATED BRASS

◆UNIT: mm

用途: 可用螺丝锁于 PC 板|PCB 板上,

另一端插接端子。

PCBNT012 产品规格图

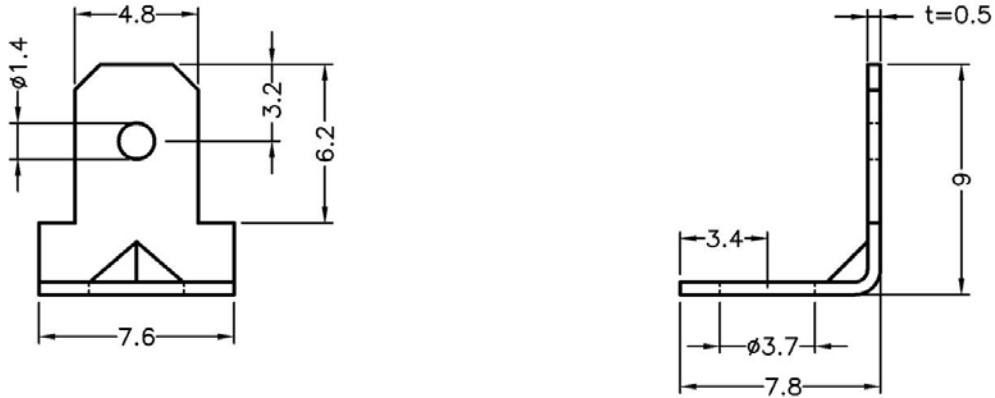

	PART NO	PACKAGE
	PCBNT012	1000

南京诺金电气有限公司

Nanjing Nowking Electric Co.,Ltd



产品名称: PC 板焊接端子|PCB 板焊接端子

产品规格: **PCBNT013**

◆MATERIAL: TIN PLATED BRASS

◆UNIT: mm

用途: 可用螺丝锁于 PC 板|PCB 板上,

另一端插接端子。

PCBNT013 产品规格图

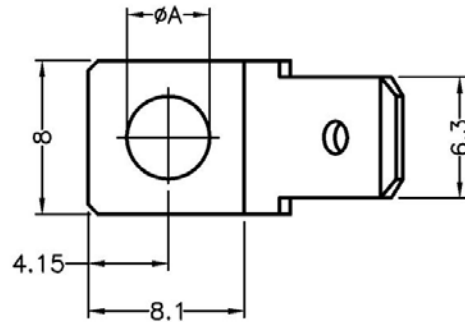
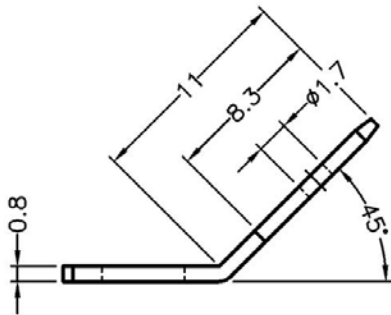

	PART NO	A	PACKAGE
	PCBNT013	4.3	1000

南京诺金电气有限公司

Nanjing Nowking Electric Co.,Ltd



产品名称: PC 板焊接端子|PCB 板焊接端子

产品规格: **PCBNT014**

◆ MATERIAL: TIN PLATED BRASS

◆ UNIT: mm

用途: 可用螺丝锁于 PC 板|PCB 板上,

另一端插接端子。

PCBNT014 产品规格图

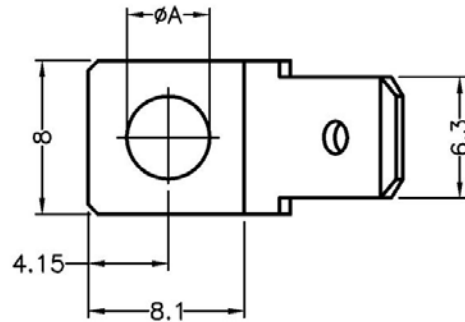
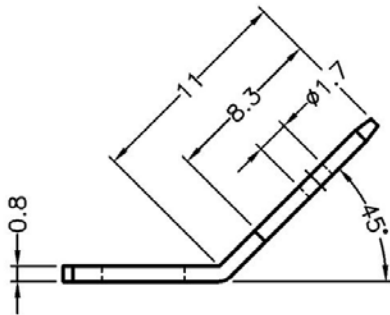

	PART NO	A	PACKAGE
	PCBNT014	5.3	1000

南京诺金电气有限公司

Nanjing Nowking Electric Co.,Ltd



产品名称: PC 板焊接端子|PCB 板焊接端子

产品规格: **PCBNT015**

◆ MATERIAL: TIN PLATED BRASS

◆ UNIT: mm

用途: 可用螺丝锁于 PC 板|PCB 板上,

另一端插接端子。

PCBNT015 产品规格图

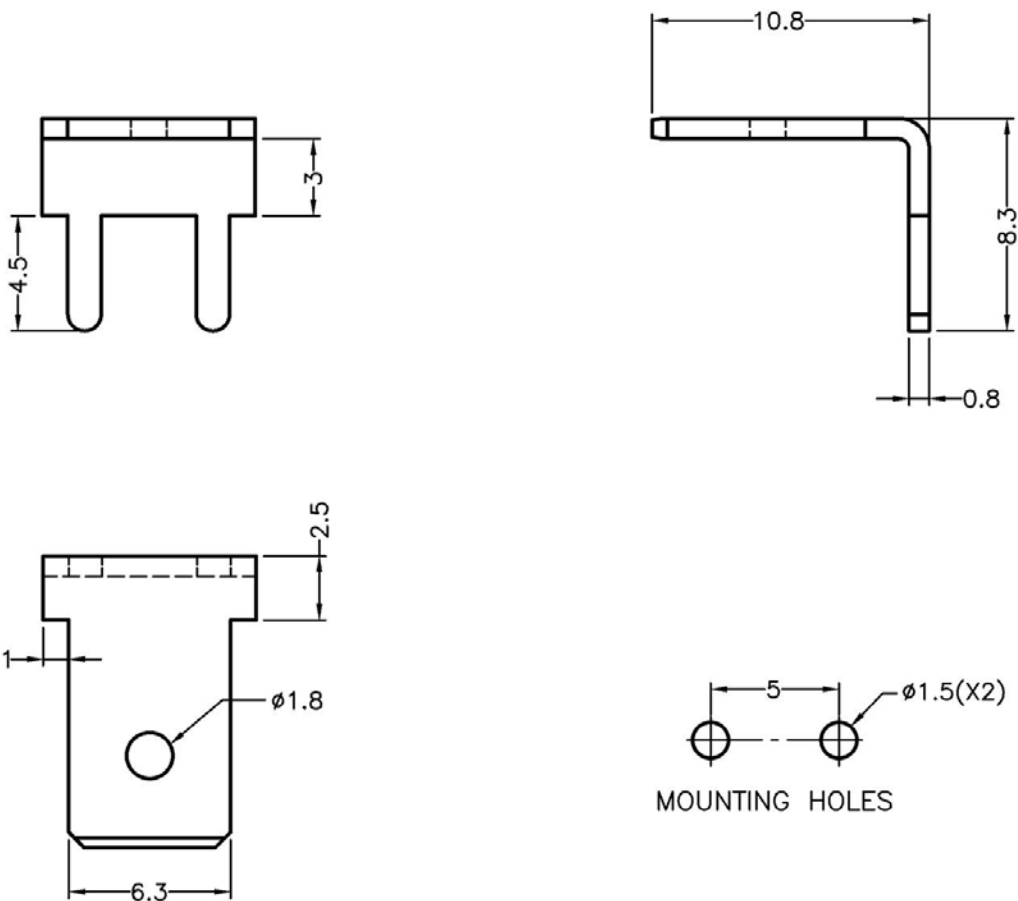

	PART NO	PACKAGE
	PCBNT015	1000

南京诺金电气有限公司

Nanjing Nowking Electric Co.,Ltd



产品名称: PC 板焊接端子|PCB 板焊接端子

产品规格: **PCBNT016**

◆ MATERIAL: TIN PLATED BRASS

◆ UNIT: mm

用途: 可用螺丝锁于 PC 板|PCB 板上,

另一端插接端子。

PCBNT016 产品规格图

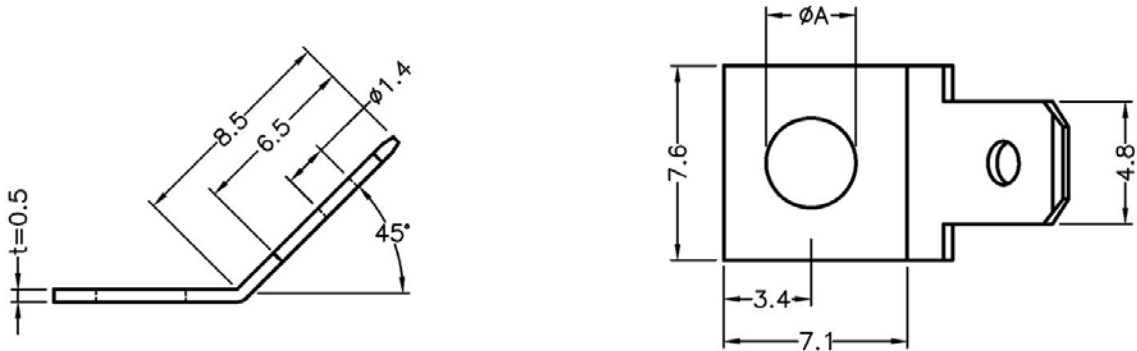

	PART NO	A	PACKAGE
	PCBNT016	3.7	1000

南京诺金电气有限公司

Nanjing Nowking Electric Co.,Ltd



产品名称: PC 板焊接端子|PCB 板焊接端子

产品规格: **PCBNT017**

◆ MATERIAL: TIN PLATED BRASS

◆ UNIT: mm

用途: 可用螺丝锁于 PC 板|PCB 板上,

另一端插接端子。

PCBNT017 产品规格图

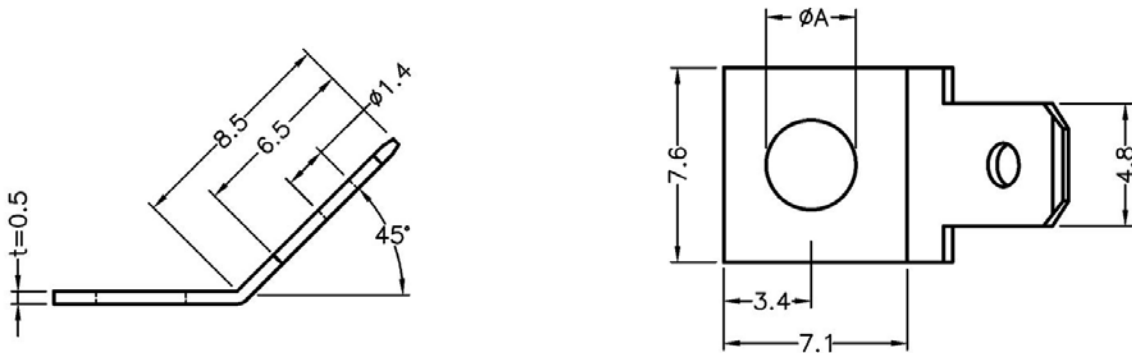

	PART NO	A	PACKAGE
	PCBNT017	4.3	1000

南京诺金电气有限公司

Nanjing Nowking Electric Co.,Ltd



产品名称: PC 板焊接端子|PCB 板焊接端子

产品规格: **PCBNT018**

◆ MATERIAL: TIN PLATED BRASS

◆ UNIT: mm

用途: 可用螺丝锁于 PC 板|PCB 板上,

另一端插接端子。

PCBNT018 产品规格图

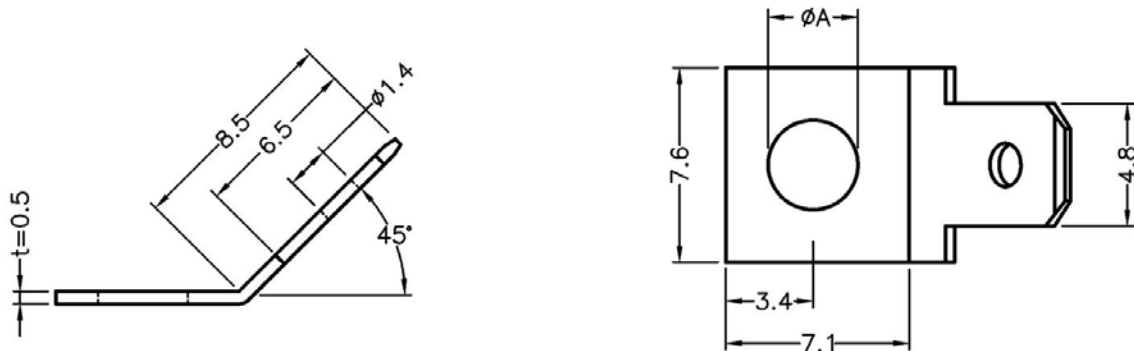

	PART NO	A	PACKAGE
	PCBNT018	5.3	1000

南京诺金电气有限公司

Nanjing Nowking Electric Co.,Ltd



产品名称: PC 板焊接端子|PCB 板焊接端子

产品规格: **PCBNT019**

◆ MATERIAL: TIN PLATED BRASS

◆ UNIT: mm

用途: 焊接于 PC 板|PCB 板上, 另一端

插接端子。

PCBNT019 产品规格图

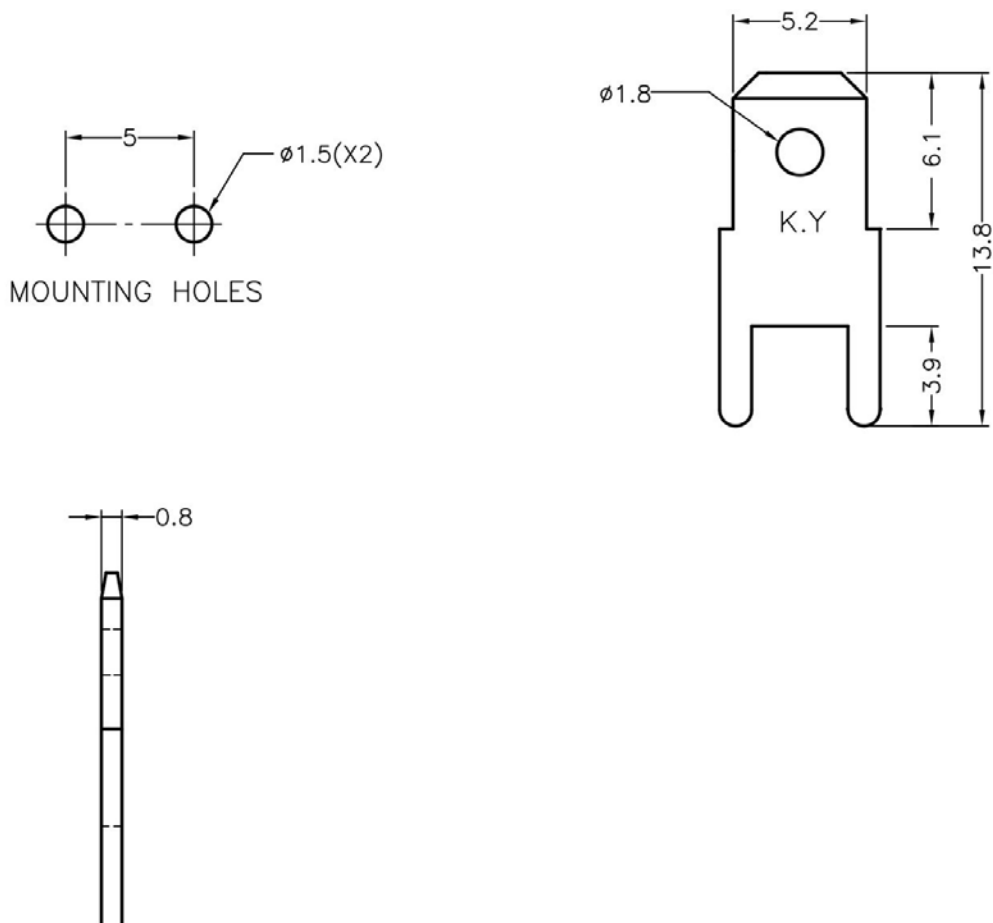

	PART NO	PACKAGE
	PCBNT019	1000

南京诺金电气有限公司

Nanjing Nowking Electric Co.,Ltd



产品名称: PC 板焊接端子|PCB 板焊接端子

产品规格: **PCBNT020**

◆ MATERIAL: TIN PLATED BRASS

◆ UNIT: mm

用途: 焊接于 PC 板|PCB 板上, 另一端

插接端子。

PCBNT020 产品规格图

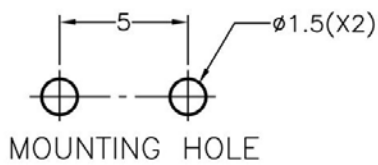
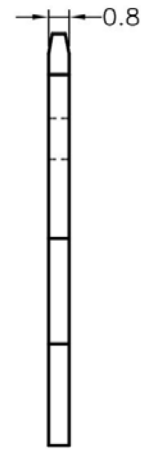
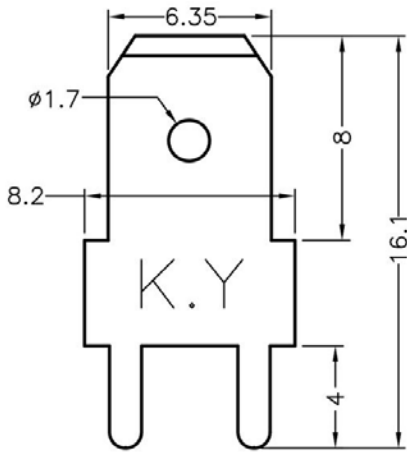

	PART NO	PACKAGE
	PCBNT020	1000

南京诺金电气有限公司

Nanjing Nowking Electric Co.,Ltd

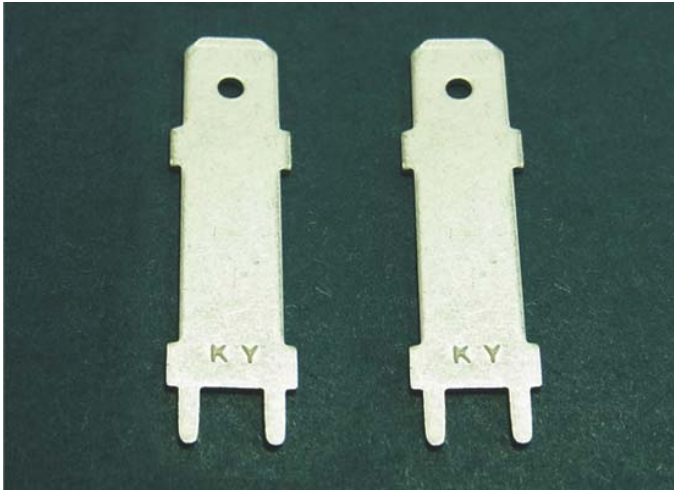

产品名称: PC 板焊接端子|PCB 板焊接端子

产品规格: **PCBNT021**

◆ MATERIAL: TIN PLATED BRASS

◆ UNIT: mm

用途: 焊接于 PC 板|PCB 板上, 另一端

插接端子。

PCBNT021 产品规格图

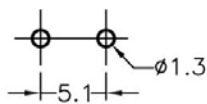
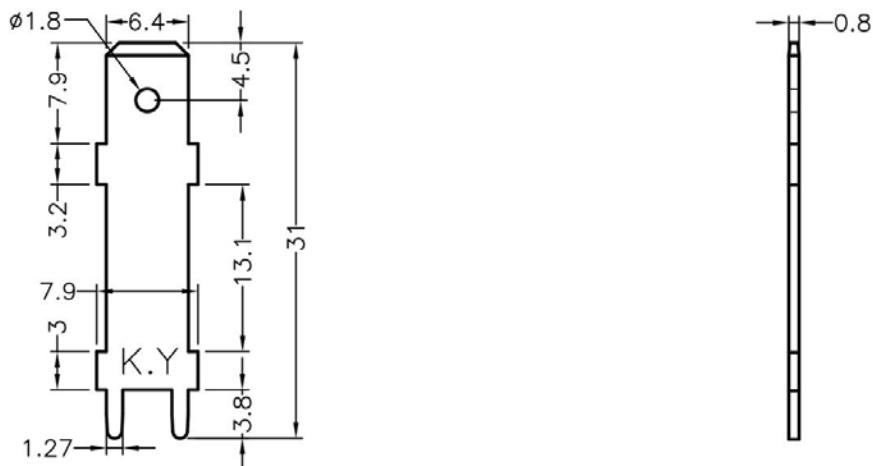

MOUNTING HOLE

	PART NO	PACKAGE
	PCBNT021	1000

南京诺金电气有限公司

Nanjing Nowking Electric Co.,Ltd

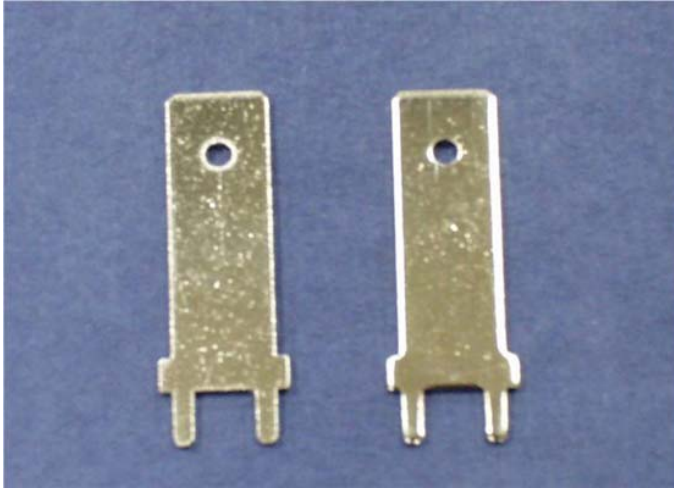

产品名称: PC 板焊接端子|PCB 板焊接端子

产品规格: **PCBNT022**

◆ MATERIAL: TIN PLATED BRASS

◆ UNIT: mm

用途: 焊接于 PC 板|PCB 板上, 另一端

插接端子。

PCBNT022 产品规格图

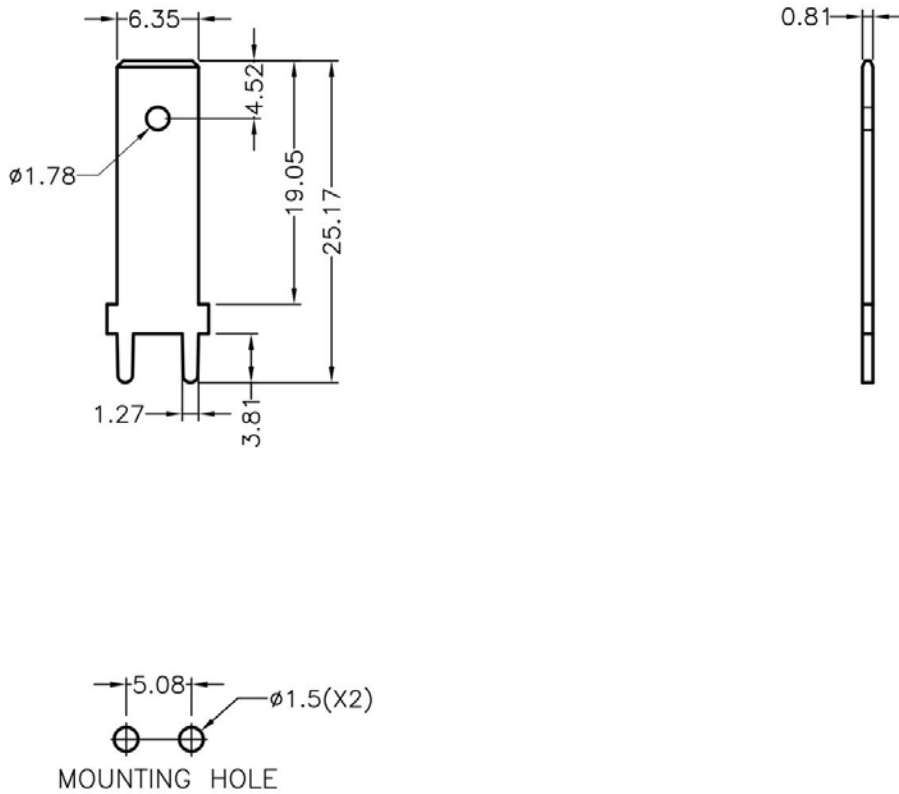

	PART NO	PACKAGE
	PCBNT022	1000

南京诺金电气有限公司

Nanjing Nowking Electric Co.,Ltd

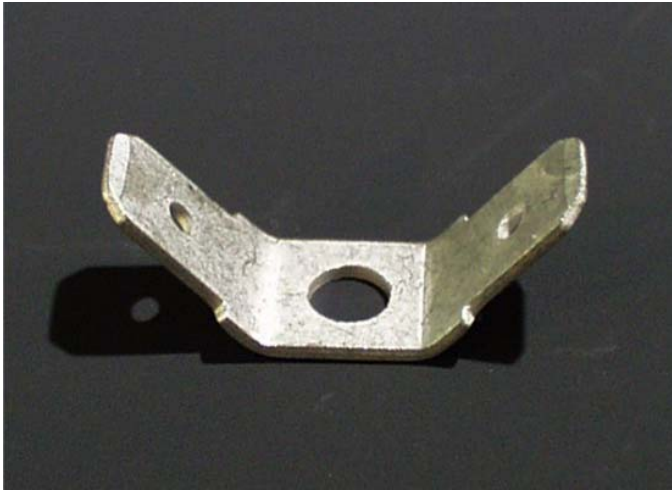

产品名称: PC 板焊接端子|PCB 板焊接端子

产品规格: **PCBNT023**

◆ MATERIAL: TIN PLATED BRASS

◆ UNIT: mm

用途: 可用螺丝锁于 PC 板|PCB 板上,

另一端插接端子。

PCBNT023 产品规格图

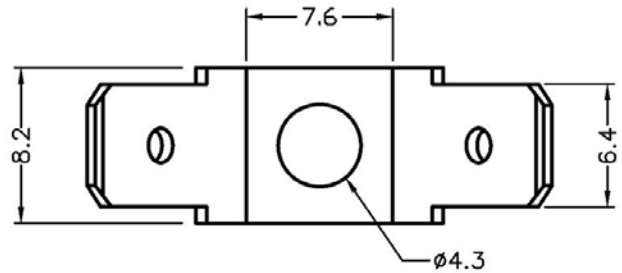
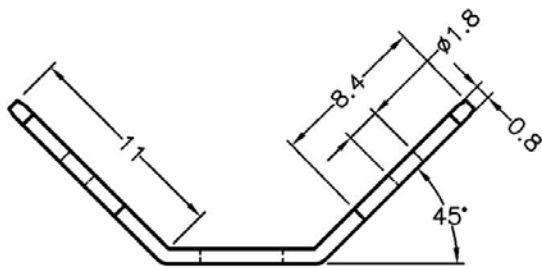

	PART NO	PACKAGE
	PCBNT023	1000

南京诺金电气有限公司

Nanjing Nowking Electric Co.,Ltd

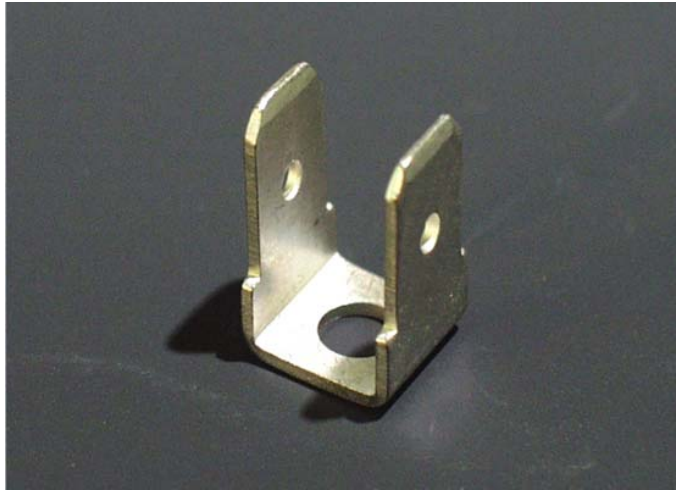

产品名称: PC 板焊接端子|PCB 板焊接端子

产品规格: **PCBNT024**

◆ MATERIAL: TIN PLATED BRASS

◆ UNIT: mm

用途: 可用螺丝锁于 PC 板|PCB 板上,

另一端插接端子。

PCBNT024 产品规格图

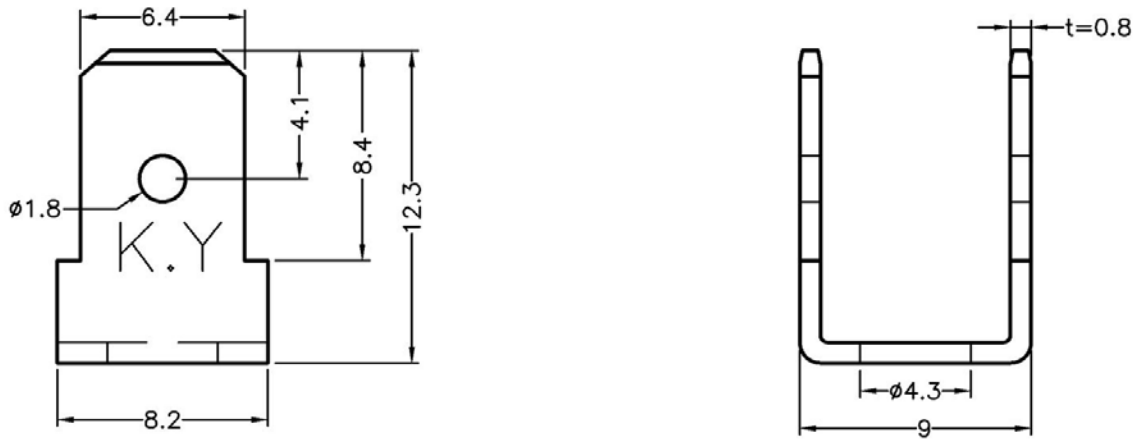

	PART NO	PACKAGE
	PCBNT024	1000

南京诺金电气有限公司

Nanjing Nowking Electric Co.,Ltd



产品名称: PC 板焊接端子|PCB 板焊接端子

产品规格: **PCBNT025**

◆ MATERIAL: TIN PLATED BRASS

◆ UNIT: mm

用途: 可用螺丝锁于 PC 板|PCB 板上,

另一端插接端子。

PCBNT025 产品规格图

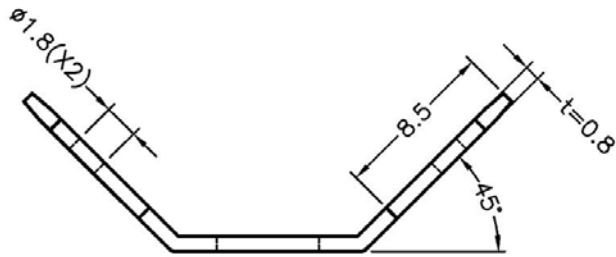

TAB SIZE: 0.8X6.35

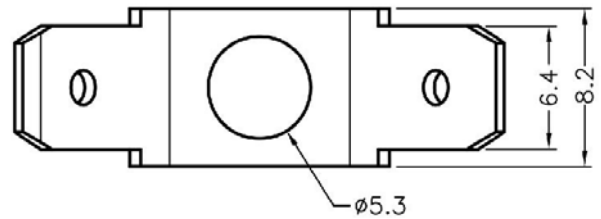

	PART NO	PACKAGE
	PCBNT025	1000

南京诺金电气有限公司

Nanjing Nowking Electric Co.,Ltd



产品名称: PC 板焊接端子|PCB 板焊接端子

产品规格: **PCBNT026**

◆ MATERIAL: TIN PLATED BRASS

◆ UNIT: mm

用途: 可用螺丝锁于 PC 板|PCB 板上,

另一端插接端子。

PCBNT026 产品规格图

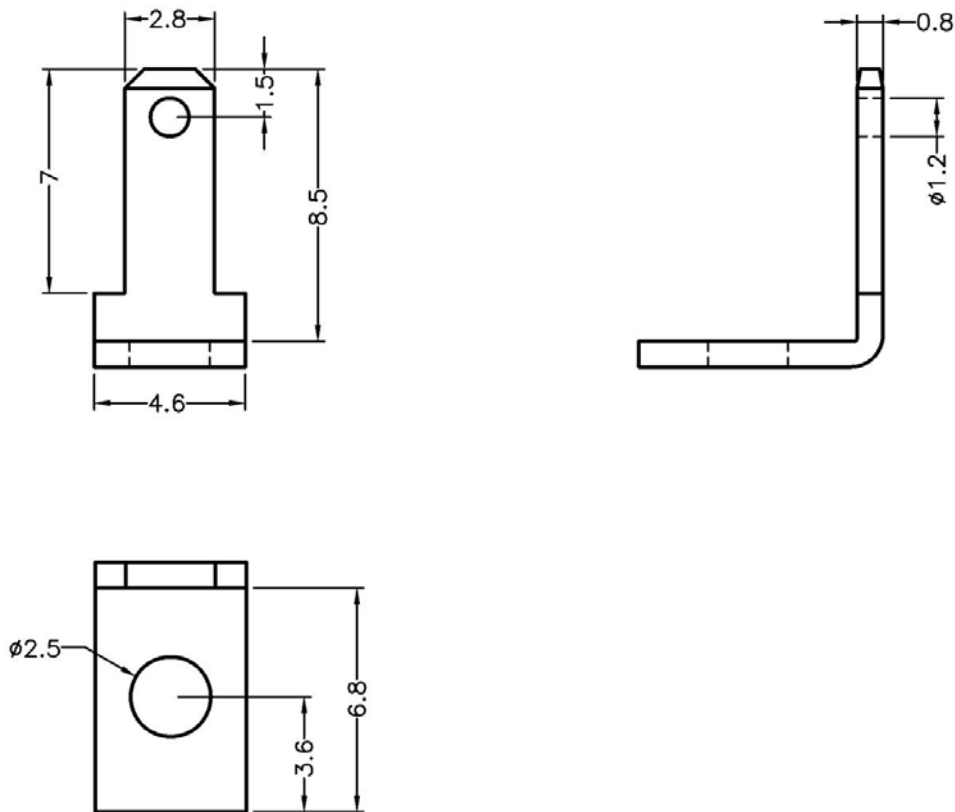

	PART NO	PACKAGE
	PCBNT026	1000

南京诺金电气有限公司

Nanjing Nowking Electric Co.,Ltd



产品名称: PC 板焊接端子|PCB 板焊接端子

产品规格: **PCBNT027**

◆ MATERIAL: TIN PLATED BRASS

◆ UNIT: mm

用途: 可用螺丝锁于 PC 板|PCB 板上,

另一端插接端子。

PCBNT027 产品规格图

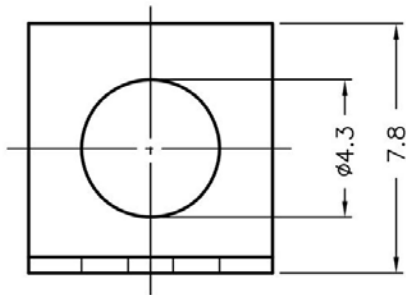
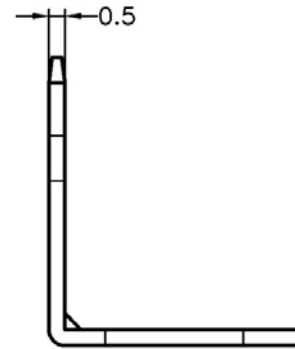
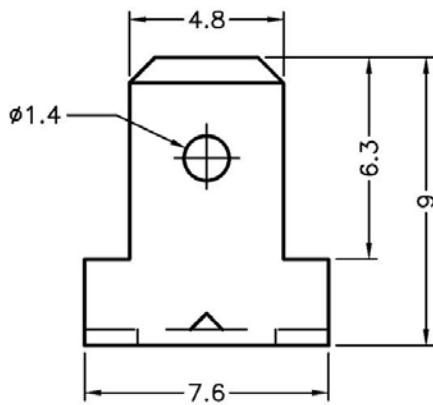

	PART NO	PACKAGE
	PCBNT027	1000

南京诺金电气有限公司

Nanjing Nowking Electric Co.,Ltd



产品名称: PC 板焊接端子|PCB 板焊接端子

产品规格: **PCBNT028**

◆MATERIAL: TIN PLATED BRASS

◆UNIT: mm

用途: 可用螺丝锁于 PC 板|PCB 板上,

另一端插接端子。

PCBNT028 产品规格图

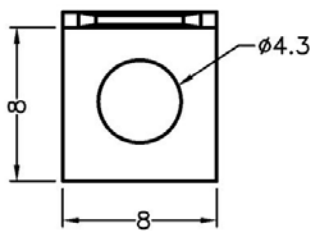
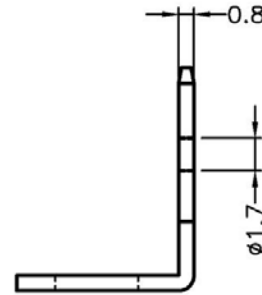
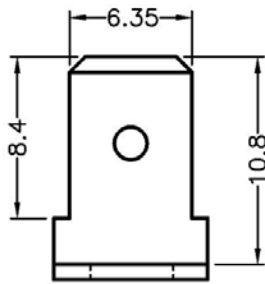

	PART NO	PACKAGE
	PCBNT028	1000

南京诺金电气有限公司

Nanjing Nowking Electric Co.,Ltd



产品名称: PC 板焊接端子|PCB 板焊接端子

产品规格: **PCBNT029**

◆ MATERIAL: TIN PLATED BRASS

◆ UNIT: mm

用途: PC 板|PCB 板上之焊接电线端子,

美观、牢固,耐电流大,配合螺丝固定

端子。

PCBNT029 产品规格图

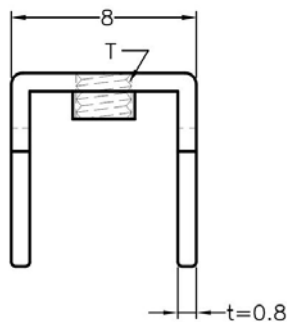
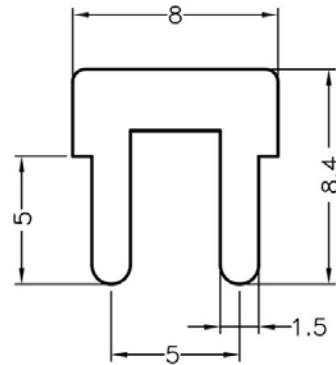
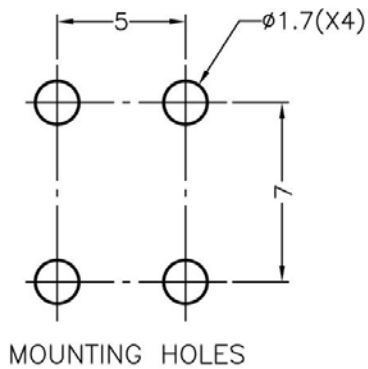

	PART NO	T	PACKAGE
	PCBNT029	M3X0.5	1000

(规格 / 尺寸) 代码说明:

T : 螺纹

南京诺金电气有限公司

Nanjing Nowking Electric Co.,Ltd



产品名称: PC 板焊接端子|PCB 板焊接端子

产品规格: **PCBNT030**

◆ MATERIAL: TIN PLATED BRASS

◆ UNIT: mm

用途: PC 板|PCB 板上之焊接电线端子,

美观、牢固,耐电流大,配合螺丝固定

端子。

PCBNT030 产品规格图

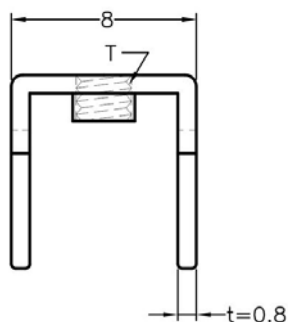
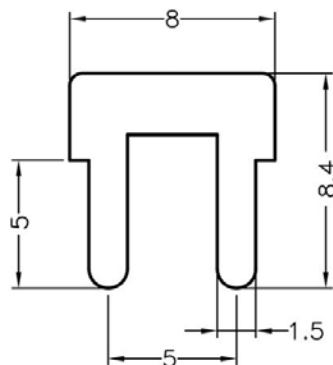
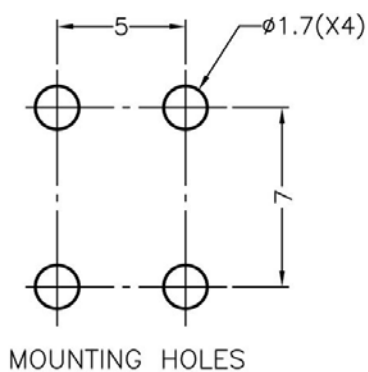

PART NO	T	PACKAGE
PCBNT030	M4X0.7	1000

(规格 / 尺寸) 代码说明:

T : 螺纹

南京诺金电气有限公司

Nanjing Nowking Electric Co.,Ltd



产品名称: PC 板焊接端子|PCB 板焊接端子

产品规格: **PCBNT031**

◆ MATERIAL: TIN PLATED BRASS

◆ UNIT: mm

用途: PC 板|PCB 板上之焊接电线端子,

美观、牢固,耐电流大,配合螺丝固定

端子。

PCBNT031 产品规格图

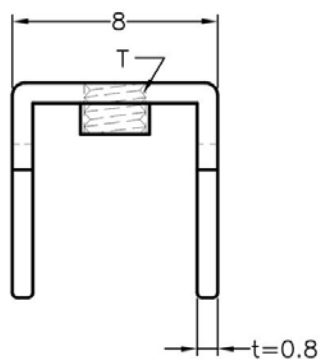
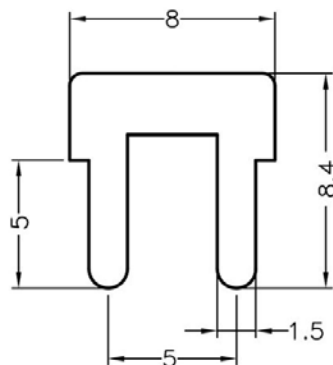
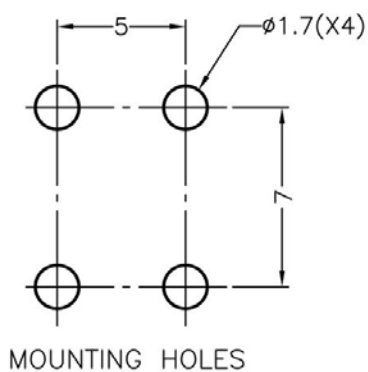

	PART NO	T	PACKAGE
	PCBNT031	6-32 UNC	1000

(规格 / 尺寸) 代码说明:

T : 螺纹

南京诺金电气有限公司

Nanjing Nowking Electric Co.,Ltd

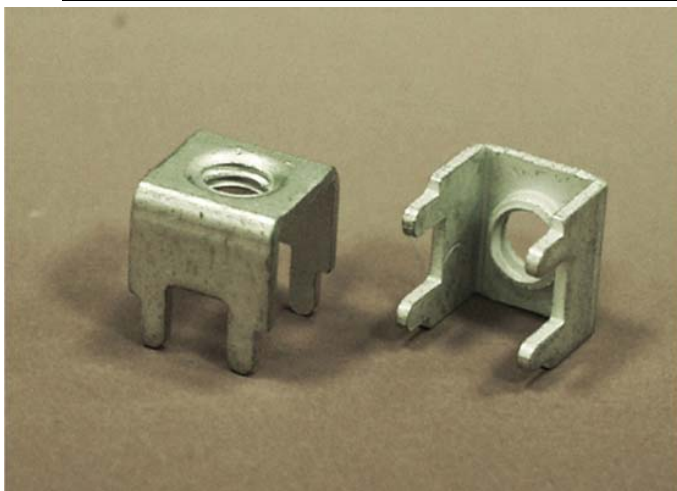

产品名称: PC 板焊接端子|PCB 板焊接端子

产品规格: **PCBNT032**

◆ MATERIAL: TIN PLATED BRASS

◆ UNIT: mm

用途: PC 板|PCB 板上之焊接电线端子,

美观、牢固,耐电流大,配合螺丝固定

端子。

PCBNT032 产品规格图

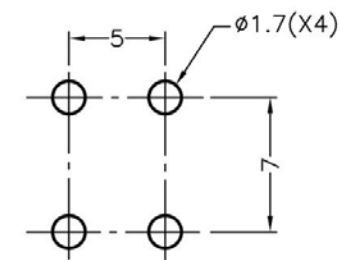

MOUNTING HOLES

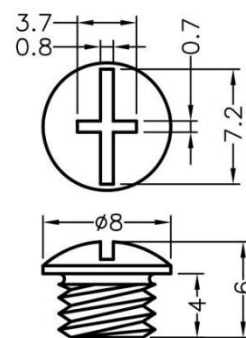

FOR PCBNT032 (STP
CAN COOPERATE SCREW USE

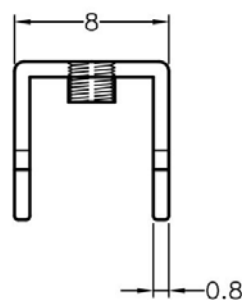
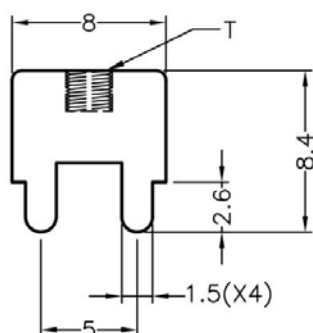

	PART NO	T	PACKAGE
	PCBNT032	M3	1000

(规格 / 尺寸) 代码说明:

T : 螺纹

南京诺金电气有限公司

Nanjing Nowking Electric Co.,Ltd

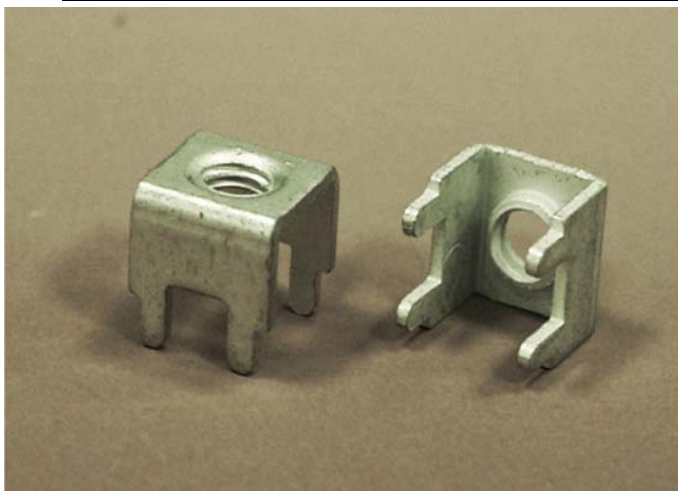

产品名称: PC 板焊接端子|PCB 板焊接端子

产品规格: **PCBNT033**

◆ MATERIAL: TIN PLATED BRASS

◆ UNIT: mm

用途: PC 板|PCB 板上之焊接电线端子,

美观、牢固,耐电流大,配合螺丝固定

端子。

PCBNT033 产品规格图

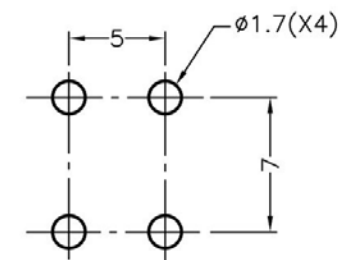

MOUNTING HOLES

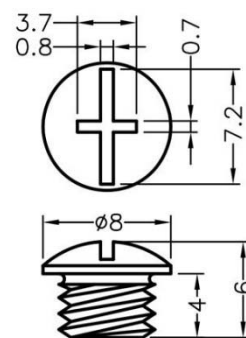

FOR PCBNT032 (STP
CAN COOPERATE SCREW USE

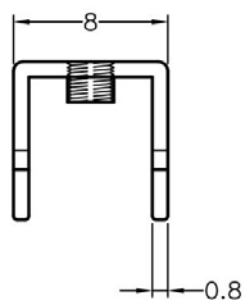
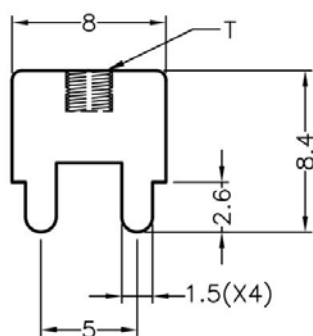

	PART NO	T	PACKAGE
	PCBNT033	M4	1000

(规格 / 尺寸) 代码说明:

T : 螺纹

南京诺金电气有限公司

Nanjing Nowking Electric Co.,Ltd

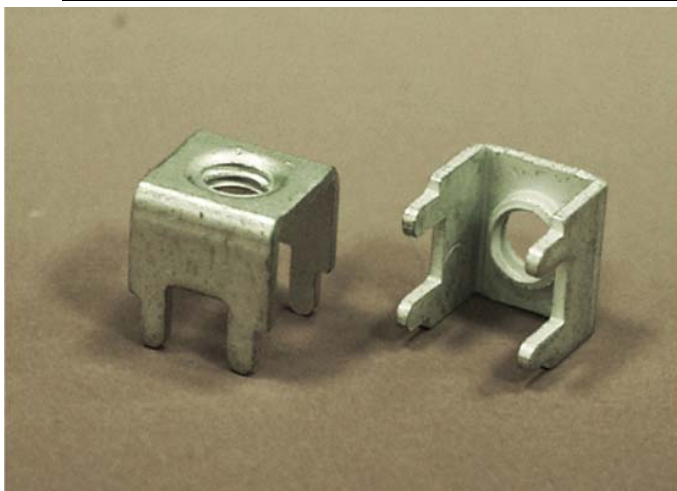

产品名称: PC 板焊接端子|PCB 板焊接端子

产品规格: **PCBNT034**

◆ MATERIAL: TIN PLATED BRASS

◆ UNIT: mm

用途: PC 板|PCB 板上之焊接电线端子,

美观、牢固,耐电流大,配合螺丝固定

端子。

PCBNT034 产品规格图

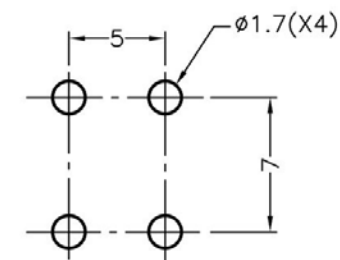

MOUNTING HOLES

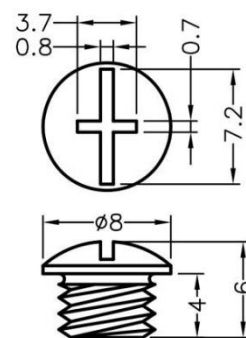

FOR PCBNT032 (STP
CAN COOPERATE SCREW USE

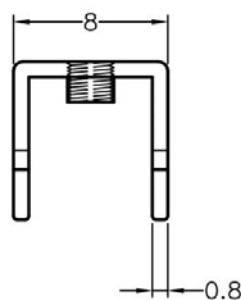
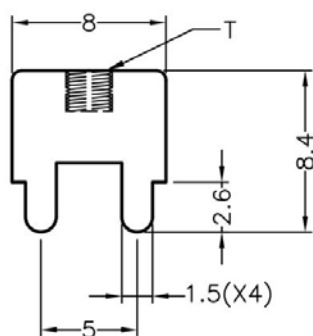

	PART NO	T	PACKAGE
	PCBNT034	6-32 UNC	1000

(规格 / 尺寸) 代码说明:

T : 螺纹

南京诺金电气有限公司

Nanjing Nowking Electric Co.,Ltd



产品名称: PC 板焊接端子|PCB 板焊接端子

产品规格: **PCBNT035**

◆ MATERIAL: TIN PLATED BRASS

◆ UNIT: mm

用途: PC 板|PCB 板上之焊接电线端子,

美观、牢固,耐电流大,配合螺丝固定

端子。

PCBNT035 产品规格图

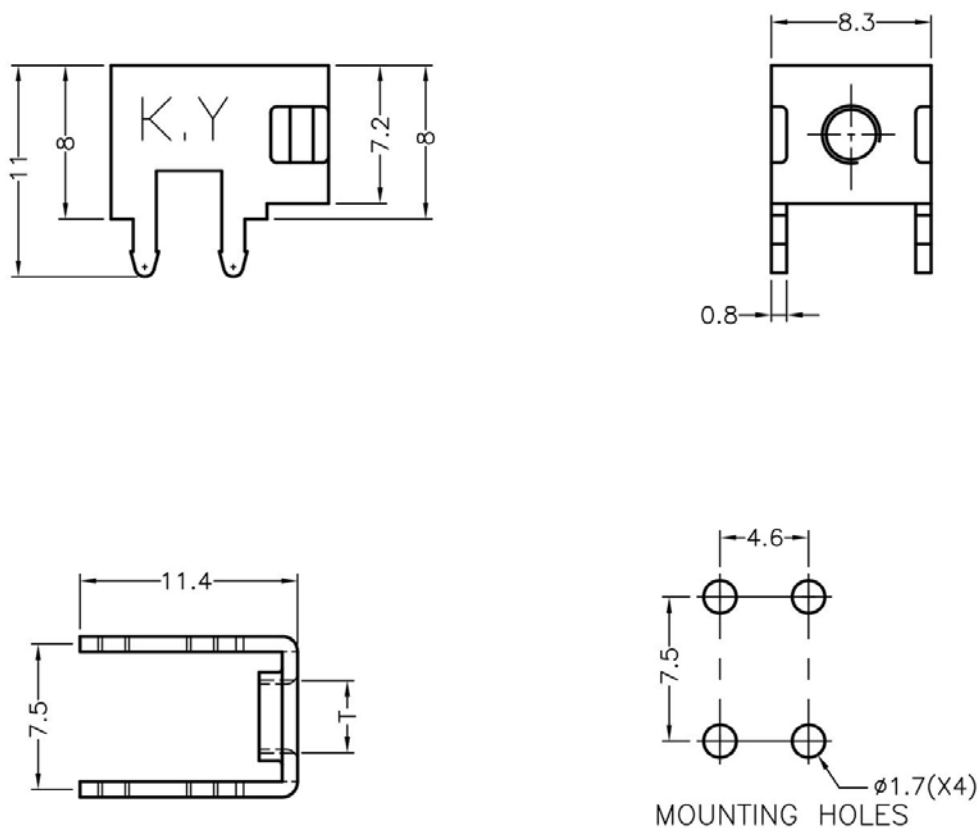

	PART NO	T	PACKAGE
	PCBNT035	M3X0.5	1000

(规格 / 尺寸) 代码说明:

T : 螺纹

南京诺金电气有限公司

Nanjing Nowking Electric Co.,Ltd



产品名称: PC 板焊接端子|PCB 板焊接端子

产品规格: **PCBNT036**

◆ MATERIAL: TIN PLATED BRASS

◆ UNIT: mm

用途: PC 板|PCB 板上之焊接电线端子,

美观、牢固,耐电流大,配合螺丝固定

端子。

PCBNT036 产品规格图

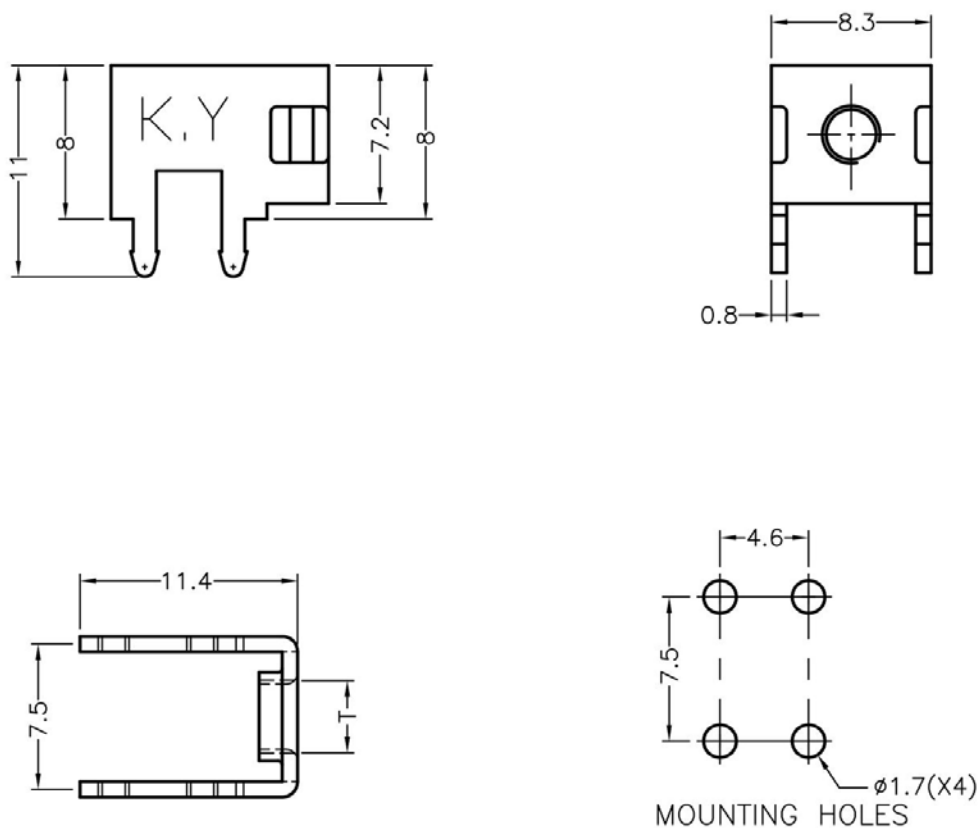

	PART NO	T	PACKAGE
	PCBNT036	M4X0.7	1000

(规格 / 尺寸) 代码说明:

T : 螺纹

南京诺金电气有限公司

Nanjing Nowking Electric Co.,Ltd



产品名称: PC 板焊接端子|PCB 板焊接端子

产品规格: **PCBNT037**

◆ MATERIAL: TIN PLATED BRASS

◆ UNIT: mm

用途: PC 板|PCB 板上之焊接电线端子,

美观、牢固,耐电流大,配合螺丝固定

端子。

PCBNT037 产品规格图

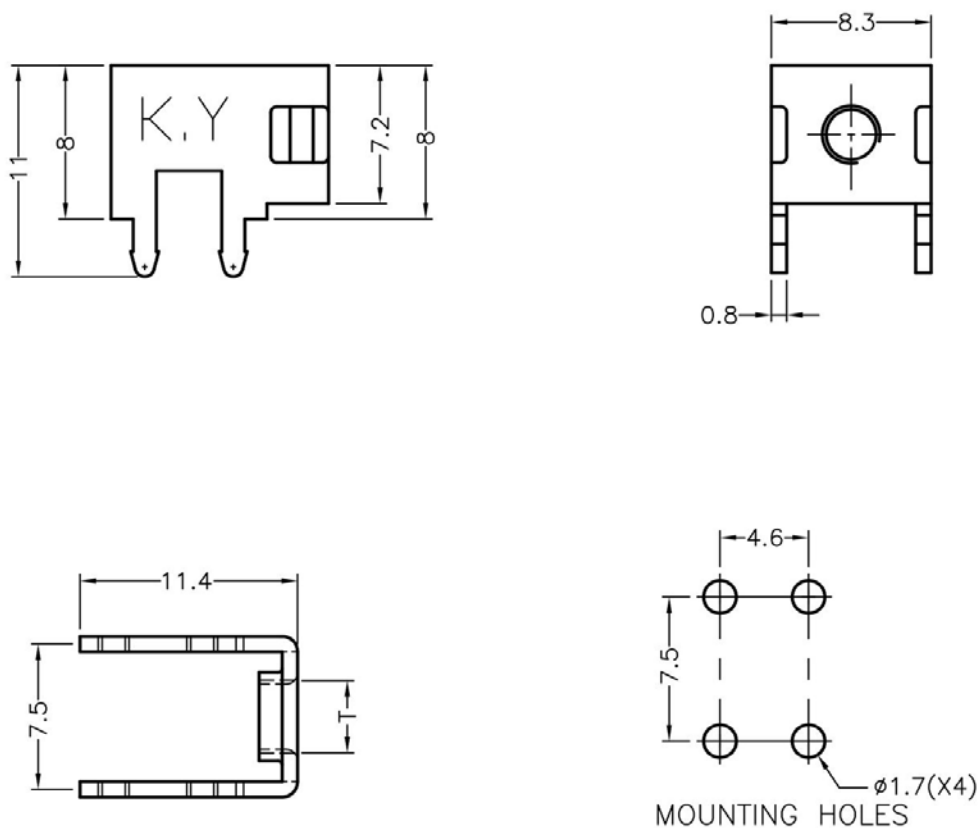

	PART NO	T	PACKAGE
	PCBNT037	6-32 UNC	1000

(规格 / 尺寸) 代码说明:

T : 螺纹

南京诺金电气有限公司

Nanjing Nowking Electric Co.,Ltd

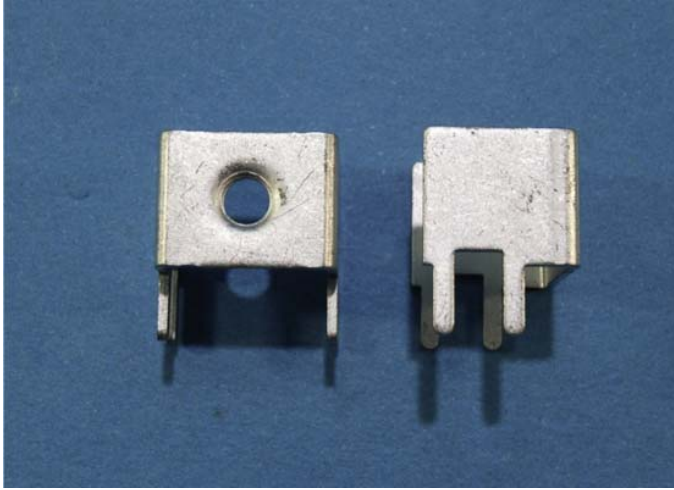

产品名称: PC 板焊接端子|PCB 板焊接端子

产品规格: **PCBNT038**

◆ MATERIAL: TIN PLATED BRASS

◆ UNIT: mm

用途: PC 板板/PCB 板上之焊接电线端

子, 美观、牢固, 耐电流大, 配合螺丝

固定端子

PCBNT038 产品规格图

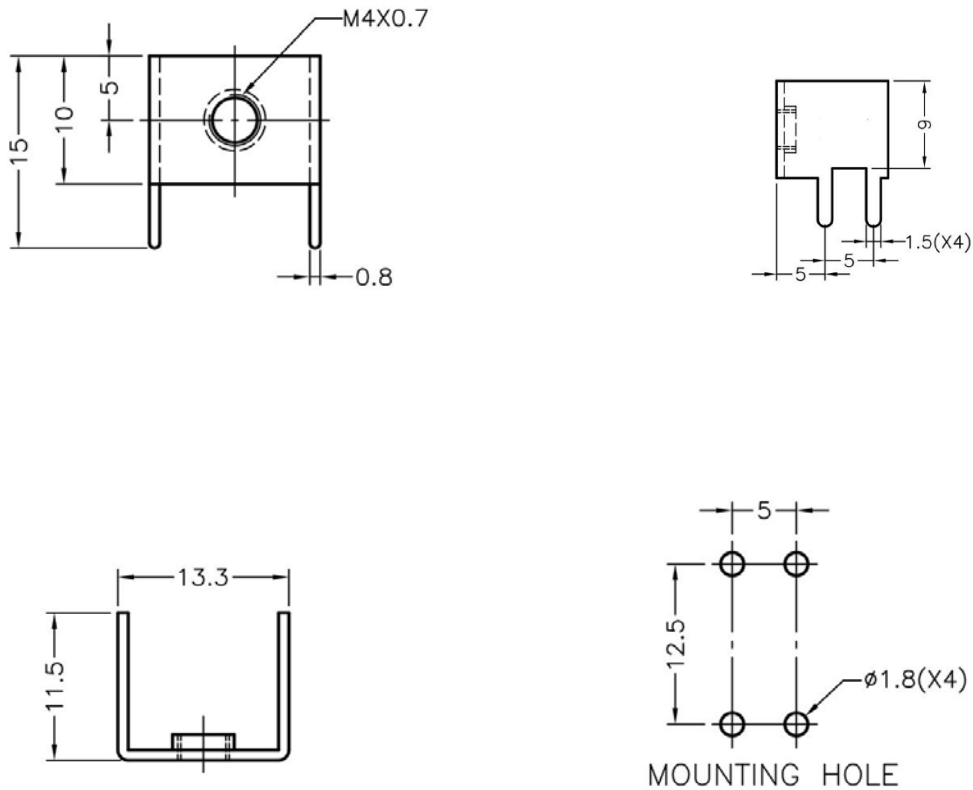

PART NO	PACKAGE
PCBNT038	1000

南京诺金电气有限公司

Nanjing Nowking Electric Co.,Ltd



产品名称: PC 板焊接端子|PCB 板焊接端子

产品规格: **PCBNT039**

◆ MATERIAL: TIN PLATED BRASS

◆ UNIT: mm

用途: PC 板板/PCB 板上之焊接电线端

子, 美观、牢固, 耐电流大, 配合螺丝

固定端子

PCBNT039 产品规格图

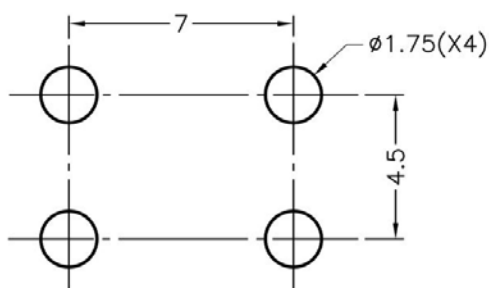
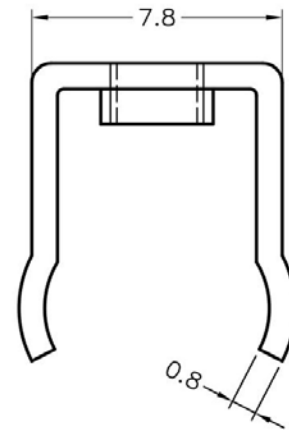
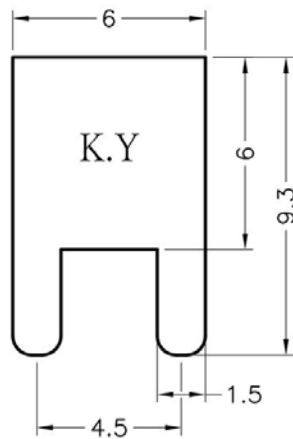

MOUNTING HOLE

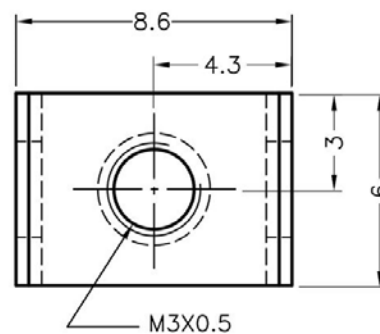

PART NO	PACKAGE
PCBNT039	1000

南京诺金电气有限公司

Nanjing Nowking Electric Co.,Ltd



产品名称: PC 板焊接端子|PCB 板焊接端子

产品规格: **PCBNT040**

◆ MATERIAL: TIN PLATED BRASS

◆ UNIT: mm

用途: PC 板|PCB 板上之焊接电线端子,

美观、牢固,耐电流大,配合螺丝固定

端子。

PCBNT040 产品规格图

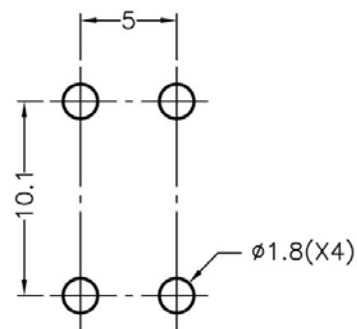
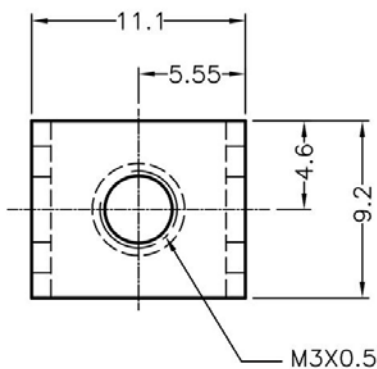
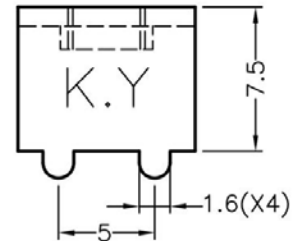
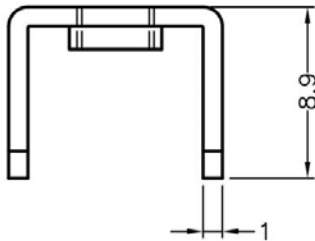

MOUNTING HOLES

PART NO	T	PACKAGE
PCBNT040	M3X0.5	1000

(规格 / 尺寸) 代码说明:

T : 螺纹

南京诺金电气有限公司

Nanjing Nowking Electric Co.,Ltd



产品名称: PC 板焊接端子|PCB 板焊接端子

产品规格: **PCBNT041**

◆MATERIAL: SHINY TIN PLATED BRASS

◆UNIT: mm

用途: PC 板/PCB 板上之焊接电线端子或

汽车保险丝, 美观、牢固、耐电流大。

PCBNT041 产品规格图

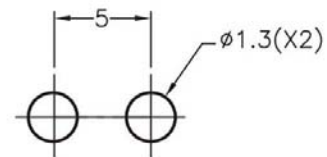
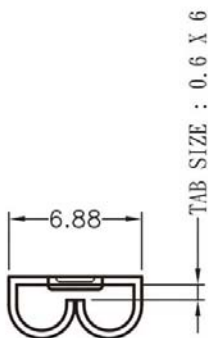
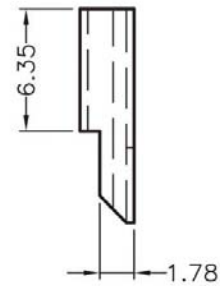
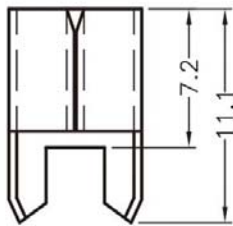

MOUNTING HOLES

	PART NO	PACKAGE
	PCBNT041	1000

南京诺金电气有限公司

Nanjing Nowking Electric Co.,Ltd

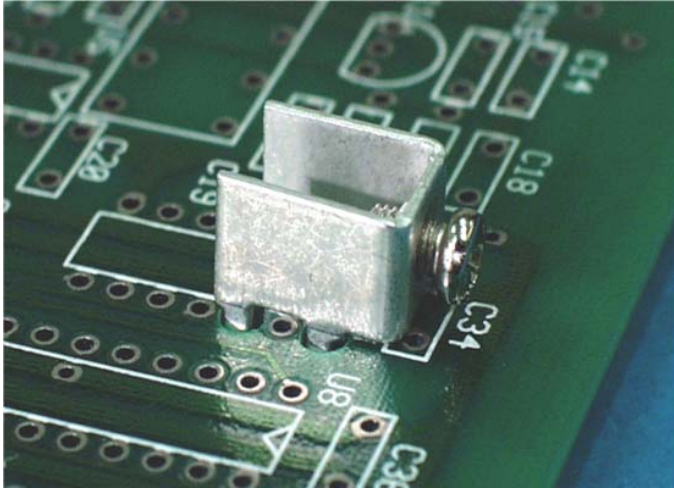

产品名称: PC 板焊接端子|PCB 板焊接端子

产品规格: **PCBNT042**

◆ MATERIAL: TIN PLATED BRASS

◆ UNIT: mm

用途: PC 板|PCB 板上之焊接电线端子,

美观、牢固,耐电流大,配合螺丝固定

端子。

PCBNT042 产品规格图

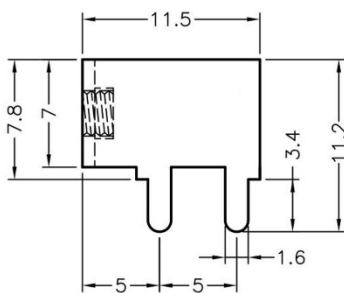
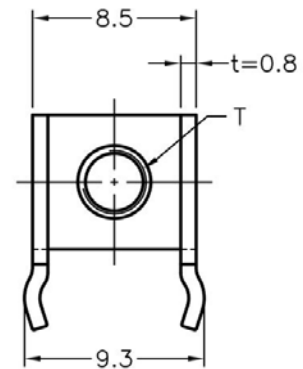
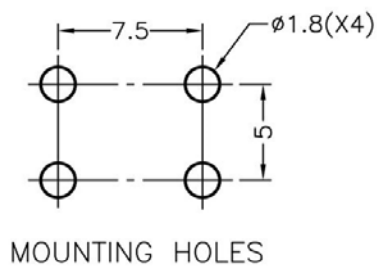

	PART NO	T	PACKAGE
	PCBNT042	M3X0.5	1000

(规格 / 尺寸) 代码说明:

T : 螺纹

南京诺金电气有限公司

Nanjing Nowking Electric Co.,Ltd

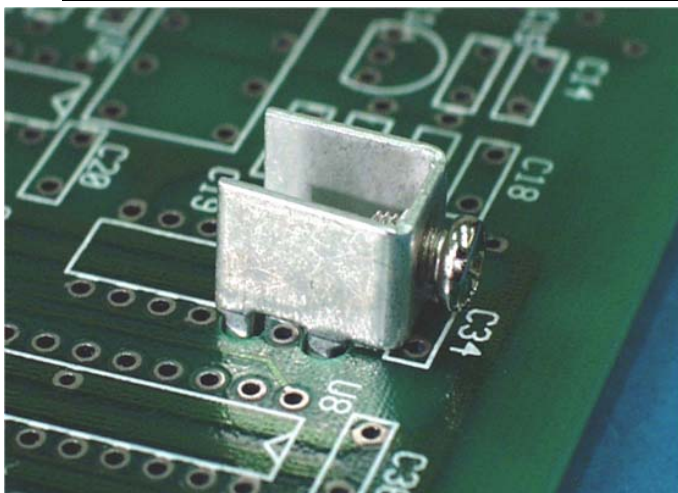

产品名称: PC 板焊接端子|PCB 板焊接端子

产品规格: **PCBNT043**

◆ MATERIAL: TIN PLATED BRASS

◆ UNIT: mm

用途: PC 板|PCB 板上之焊接电线端子,

美观、牢固,耐电流大,配合螺丝固定

端子。

PCBNT043 产品规格图

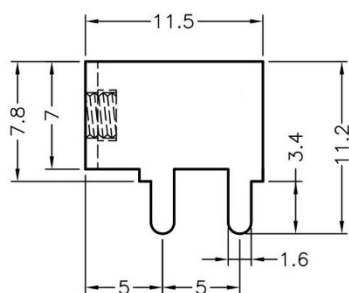
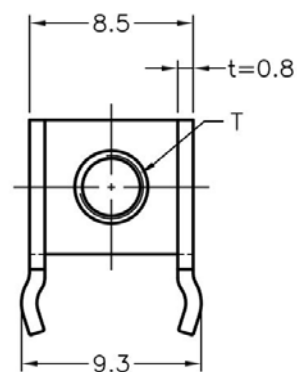
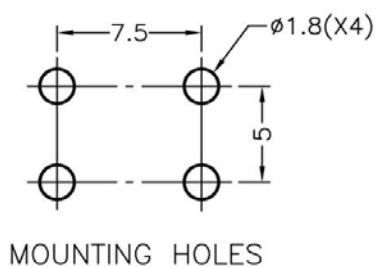

	PART NO	T	PACKAGE
	PCBNT043	M4X0.7	1000

(规格 / 尺寸) 代码说明:

T : 螺纹

总机/TEL:+86 25 85437901 85422485 85436028

[Http://www.nowking.com](http://www.nowking.com) E-mail: nk@nowking.com

QQ: 260678075 WeChat: 13770725488

南京诺金电气有限公司

Nanjing Nowking Electric Co.,Ltd

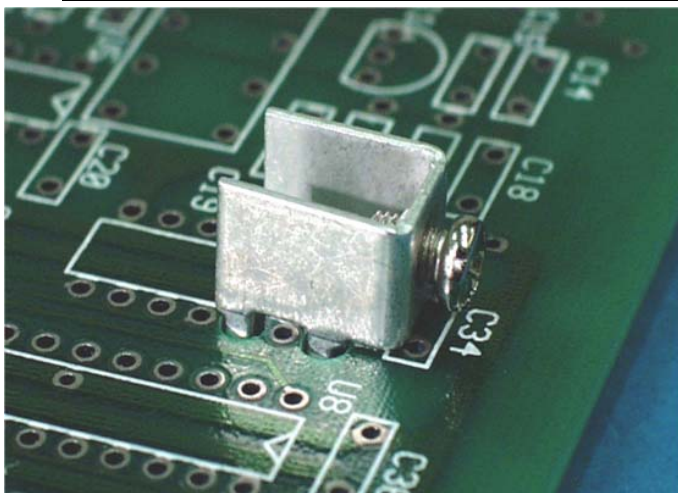

产品名称: PC 板焊接端子|PCB 板焊接端子

产品规格: **PCBNT044**

◆ MATERIAL: TIN PLATED BRASS

◆ UNIT: mm

用途: PC 板|PCB 板上之焊接电线端子,

美观、牢固,耐电流大,配合螺丝固定

端子。

PCBNT044 产品规格图

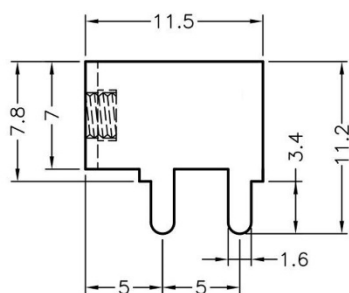
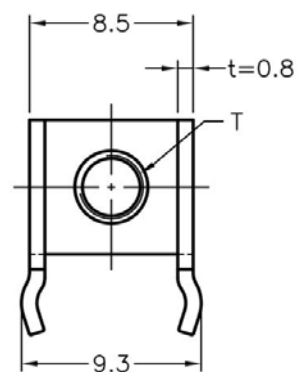
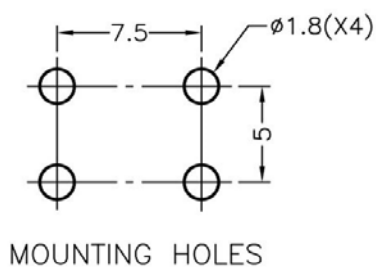

	PART NO	T	PACKAGE
	PCBNT044	6-32 UNC	1000

(规格 / 尺寸) 代码说明:

T : 螺纹

南京诺金电气有限公司

Nanjing Nowking Electric Co.,Ltd



产品名称: **PC 板焊接端子|PCB 板焊接端子**

产品规格: **PCBNT045**

◆ MATERIAL: TIN PLATED BRASS

◆ UNIT: mm

用途: PC 板/PCB 板上之焊接电线端子,

美观、牢固,耐电流大,配合螺丝固定

端子。

PCBNT045 产品规格图

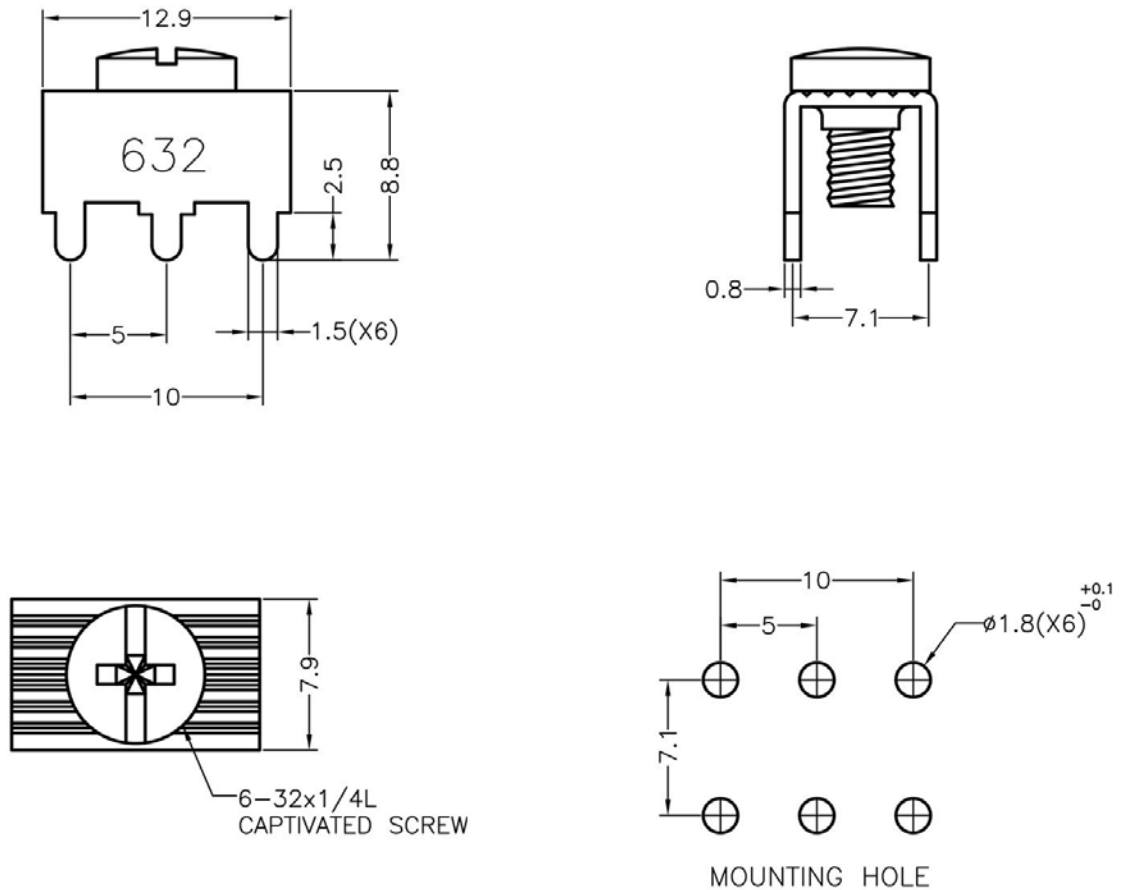

PART NO	PACKAGE
PCBNT045	1000

南京诺金电气有限公司

Nanjing Nowking Electric Co.,Ltd



产品名称: PC 板焊接端子|PCB 板焊接端子

产品规格: **PCBNT046**

◆ MATERIAL: TIN PLATED BRASS

◆ UNIT: mm

用途: PC 板/PCB 板上之焊接电线端子,

美观、牢固,耐电流大,配合螺丝固定

端子。

PCBNT046 产品规格图

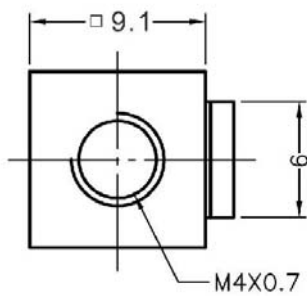
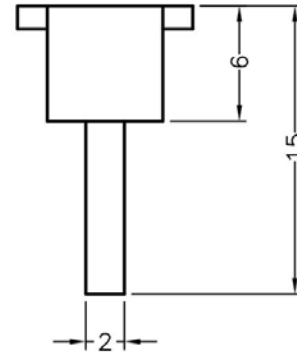
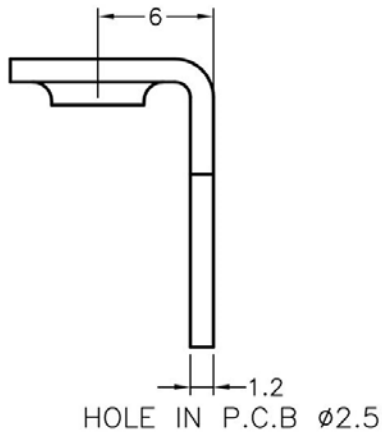

	PART NO	PACKAGE
	PCBNT046	1000

南京诺金电气有限公司

Nanjing Nowking Electric Co.,Ltd



产品名称: PC 板焊接端子|PCB 板焊接端子

产品规格: **PCBNT047**

◆ MATERIAL: PHOSPHOR BRONZE
WITH NICKEL PLATED

◆ UNIT: mm

用途: PC 板/PCB 板上之焊接电线端子,
美观、牢固,耐电流大,配合螺丝固定
端子。

PCBNT047 产品规格图

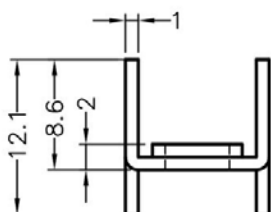
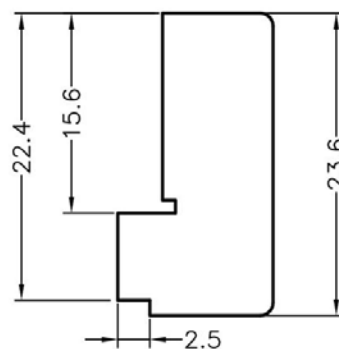
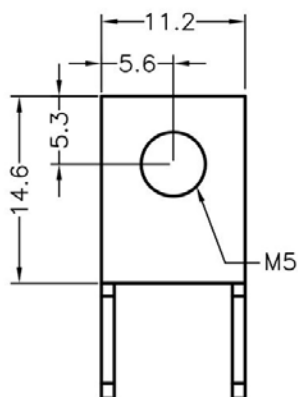

	PART NO	PACKAGE
	PCBNT047	1000

南京诺金电气有限公司

Nanjing Nowking Electric Co.,Ltd

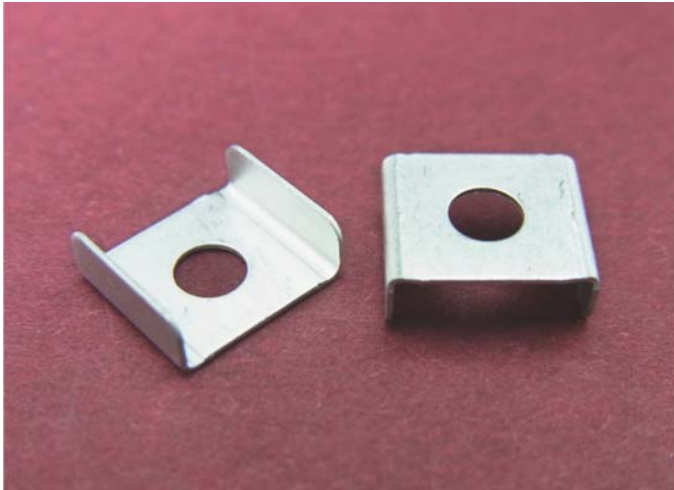

产品名称: PC 板焊接端子|PCB 板焊接端子

产品规格: **PCBNT048**

◆ MATERIAL: TIN PLATED BRASS

◆ UNIT: mm

用途: PC 板/PCB 板上之焊接电线端子,

美观、牢固,耐电流大,配合螺丝固定

端子。

PCBNT048 产品规格图

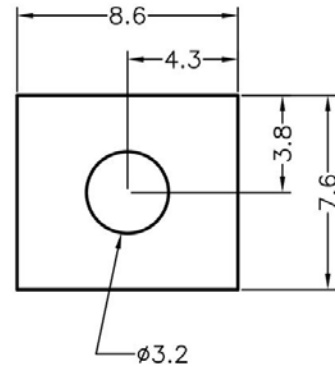
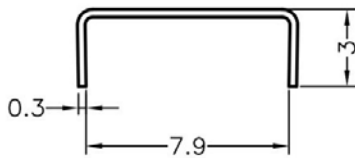

	PART NO	PACKAGE
	PCBNT048	1000

南京诺金电气有限公司

Nanjing Nowking Electric Co.,Ltd



产品名称: PC 板焊接端子|PCB 板焊接端子

产品规格: **PCBNT049**

◆ MATERIAL: TIN PLATED BRASS

◆ UNIT: mm

用途: PC 板/PCB 板上之焊接电线端子,

美观、牢固,耐电流大,配合螺丝固定

端子。

PCBNT049 产品规格图

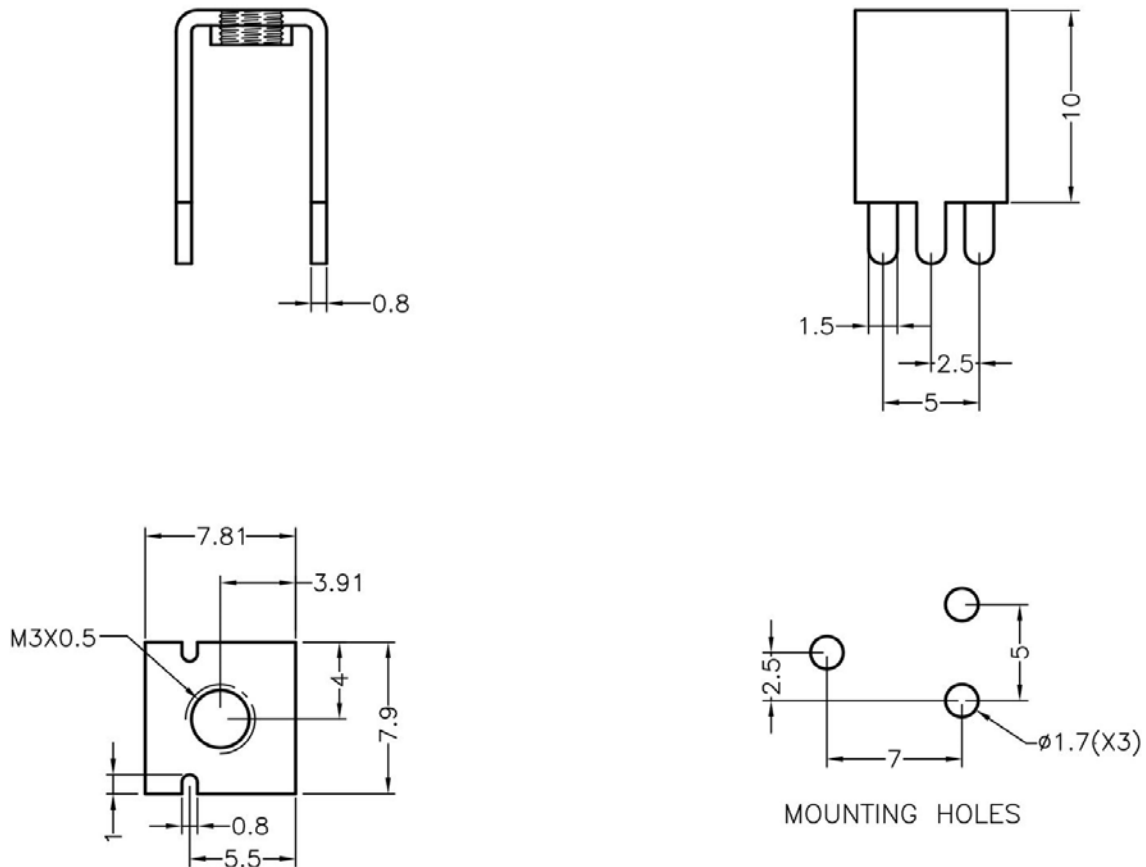

PART NO	PACKAGE
PCBNT049	1000

南京诺金电气有限公司

Nanjing Nowking Electric Co.,Ltd

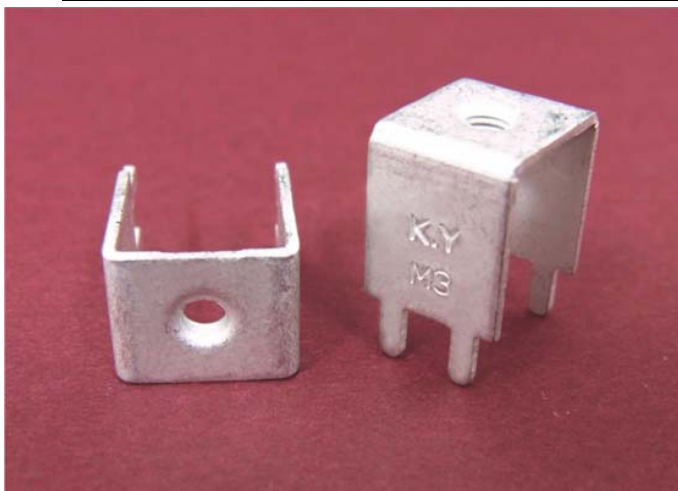

产品名称: PC 板焊接端子|PCB 板焊接端子

产品规格: **PCBNT050**

◆ MATERIAL: TIN PLATED BRASS

◆ UNIT: mm

用途: PC 板|PCB 板上之焊接电线端子,

美观、牢固,耐电流大,配合螺丝固定

端子。

PCBNT050 产品规格图

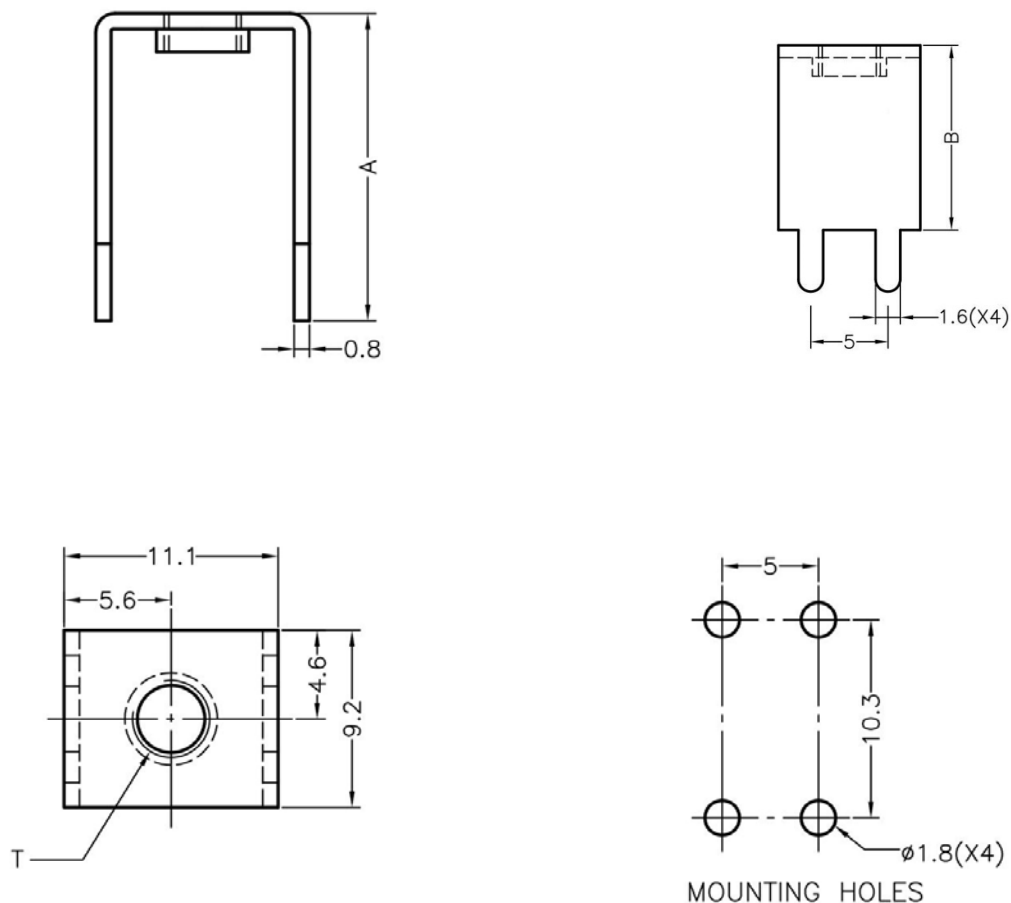

	PART NO	A	B	T	PACKAGE
	PCBNT050	16.0	12.0	M3X0.5	1000

(规格 / 尺寸) 代码说明:

T : 螺纹

南京诺金电气有限公司

Nanjing Nowking Electric Co.,Ltd

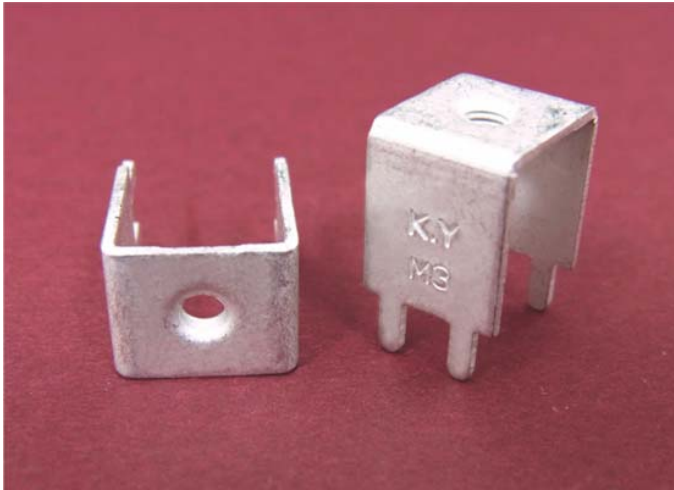

产品名称: PC 板焊接端子|PCB 板焊接端子

产品规格: **PCBNT051**

◆ MATERIAL: TIN PLATED BRASS

◆ UNIT: mm

用途: PC 板|PCB 板上之焊接电线端子,

美观、牢固,耐电流大,配合螺丝固定

端子。

PCBNT051 产品规格图

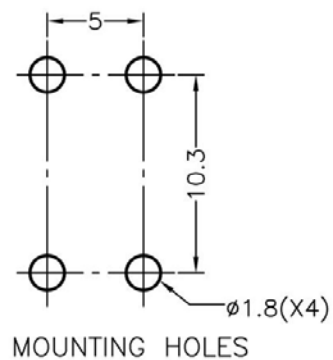
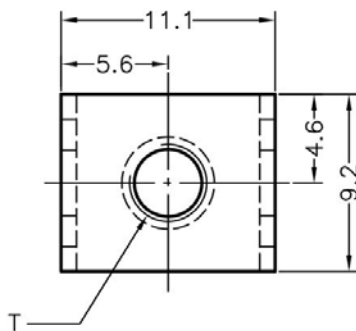
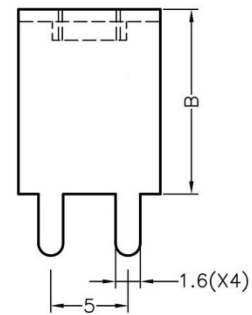
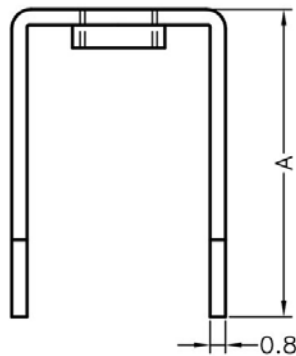

	PART NO	A	B	T	PACKAGE
	PCBNT051	16.0	12.0	M4X0.7	1000

(规格 / 尺寸) 代码说明:

T : 螺纹

南京诺金电气有限公司

Nanjing Nowking Electric Co.,Ltd

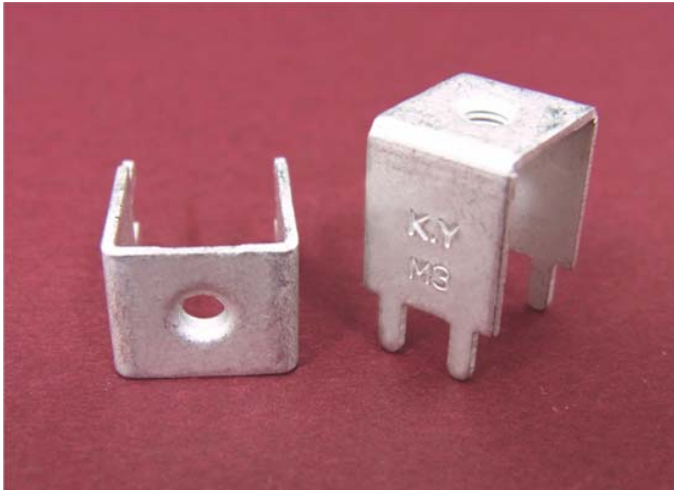

产品名称: PC 板焊接端子|PCB 板焊接端子

产品规格: **PCBNT052**

◆ MATERIAL: TIN PLATED BRASS

◆ UNIT: mm

用途: PC 板|PCB 板上之焊接电线端子,

美观、牢固,耐电流大,配合螺丝固定

端子。

PCBNT052 产品规格图

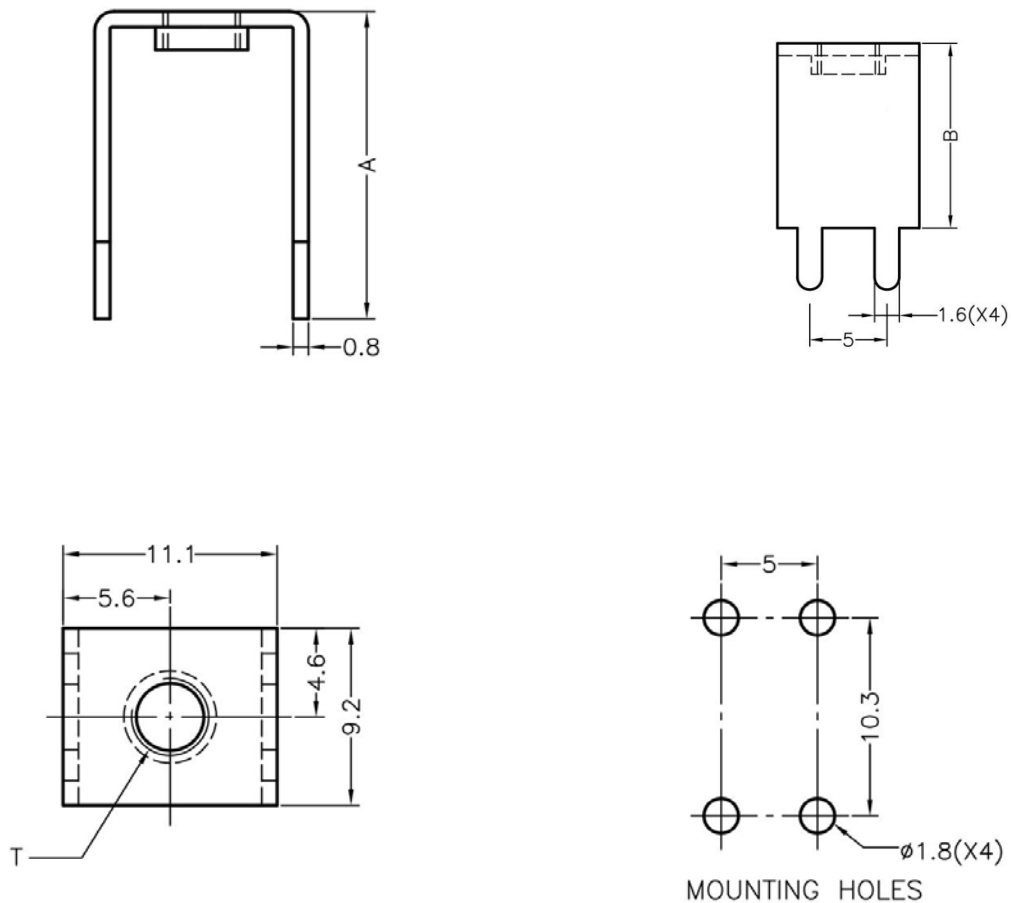

	PART NO	A	B	T	PACKAGE
	PCBNT052	18.8	14.8	M3X0.5	1000

(规格 / 尺寸) 代码说明:

T : 螺纹

南京诺金电气有限公司

Nanjing Nowking Electric Co.,Ltd

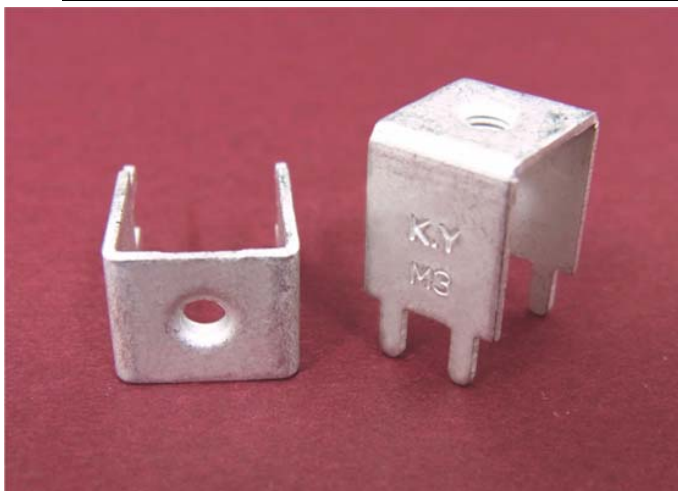

产品名称: PC 板焊接端子|PCB 板焊接端子

产品规格: **PCBNT053**

◆ MATERIAL: TIN PLATED BRASS

◆ UNIT: mm

用途: PC 板|PCB 板上之焊接电线端子,

美观、牢固,耐电流大,配合螺丝固定

端子。

PCBNT053 产品规格图

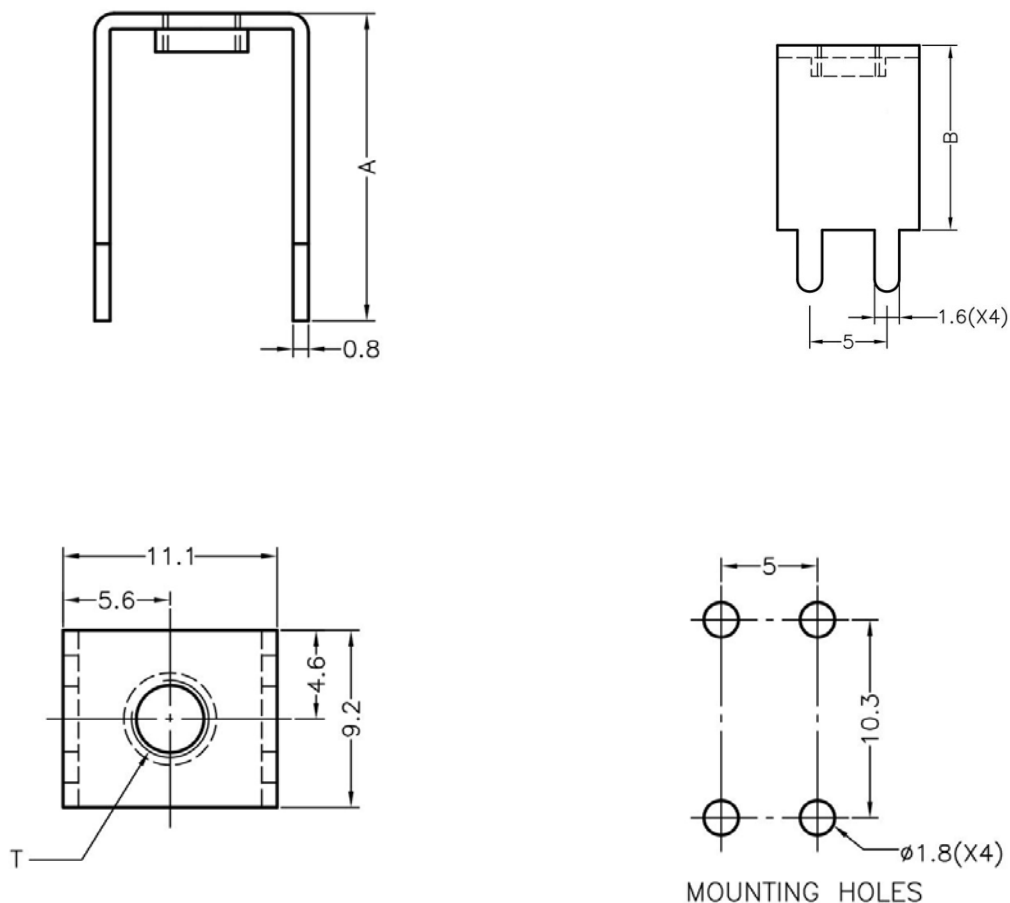

	PART NO	A	B	T	PACKAGE
	PCBNT053	18.8	14.8	M4X0.7	1000

(规格 / 尺寸) 代码说明:

T : 螺纹

南京诺金电气有限公司

Nanjing Nowking Electric Co.,Ltd

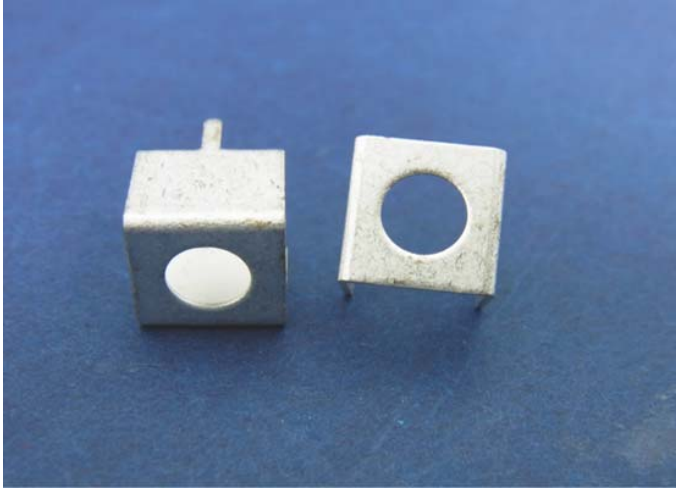

产品名称: PC 板焊接端子|PCB 板焊接端子

产品规格: **PCBNT054**

◆ MATERIAL: TIN PLATED BRASS

◆ UNIT: mm

用途: PC 板/PCB 板上之焊接电线端子,

美观、牢固,耐电流大,配合螺丝固定

端子。

PCBNT054 产品规格图

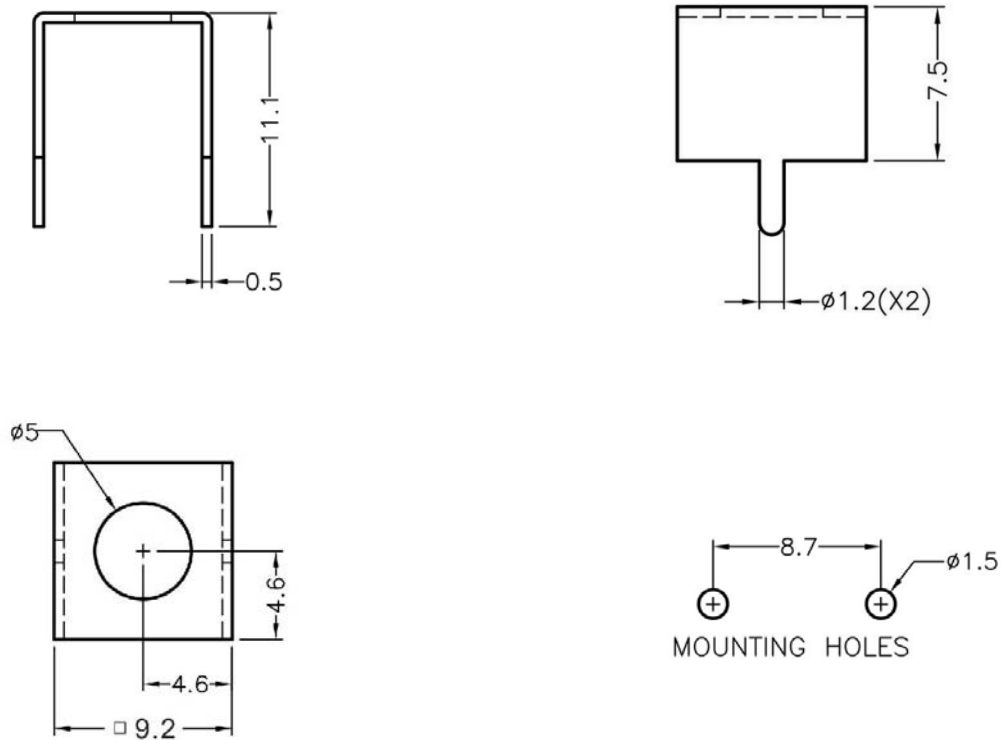

PART NO	PACKAGE
PCBNT054	1000

南京诺金电气有限公司

Nanjing Nowking Electric Co.,Ltd



产品名称: **PC 板焊接端子|PCB 板焊接端子**

产品规格: **PCBNT055**

◆ MATERIAL: TIN PLATED BRASS

◆ UNIT: mm

用途: PC 板/PCB 板上之焊接电线端子,

美观、牢固,耐电流大,配合螺丝固定

端子。

PCBNT055 产品规格图

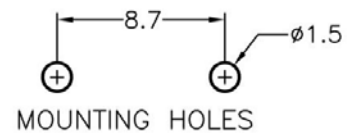
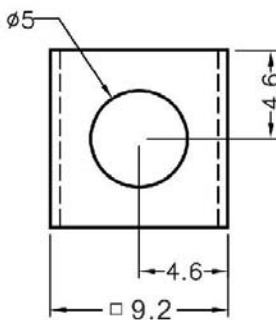
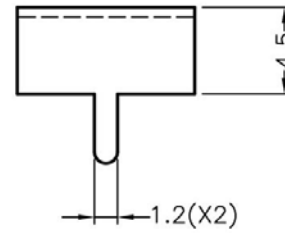
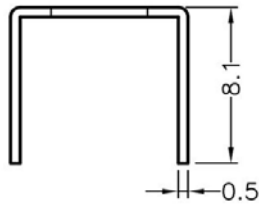

	PART NO	PACKAGE
	PCBNT055	1000

南京诺金电气有限公司

Nanjing Nowking Electric Co.,Ltd

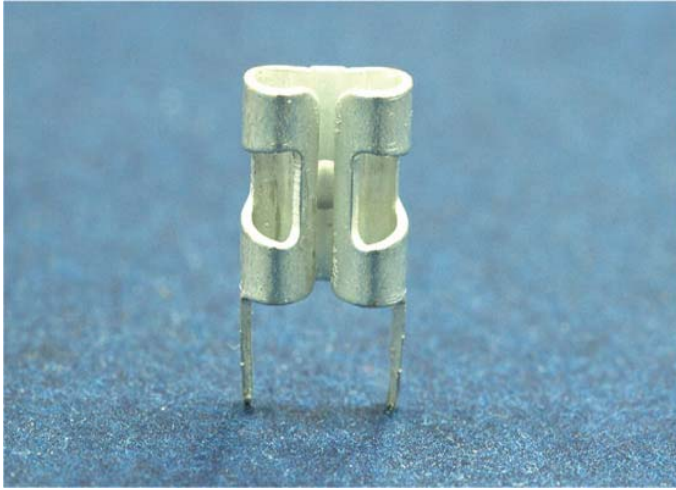

产品名称: PC 板焊接端子|PCB 板焊接端子

产品规格: **PCBNT056**

◆ MATERIAL: TIN PLATED BRASS

◆ UNIT: mm

用途: PC 板/PCB 板上之焊接电线端子或

汽车保险丝, 美观、牢固、耐电流大。

PCBNT056 产品规格图

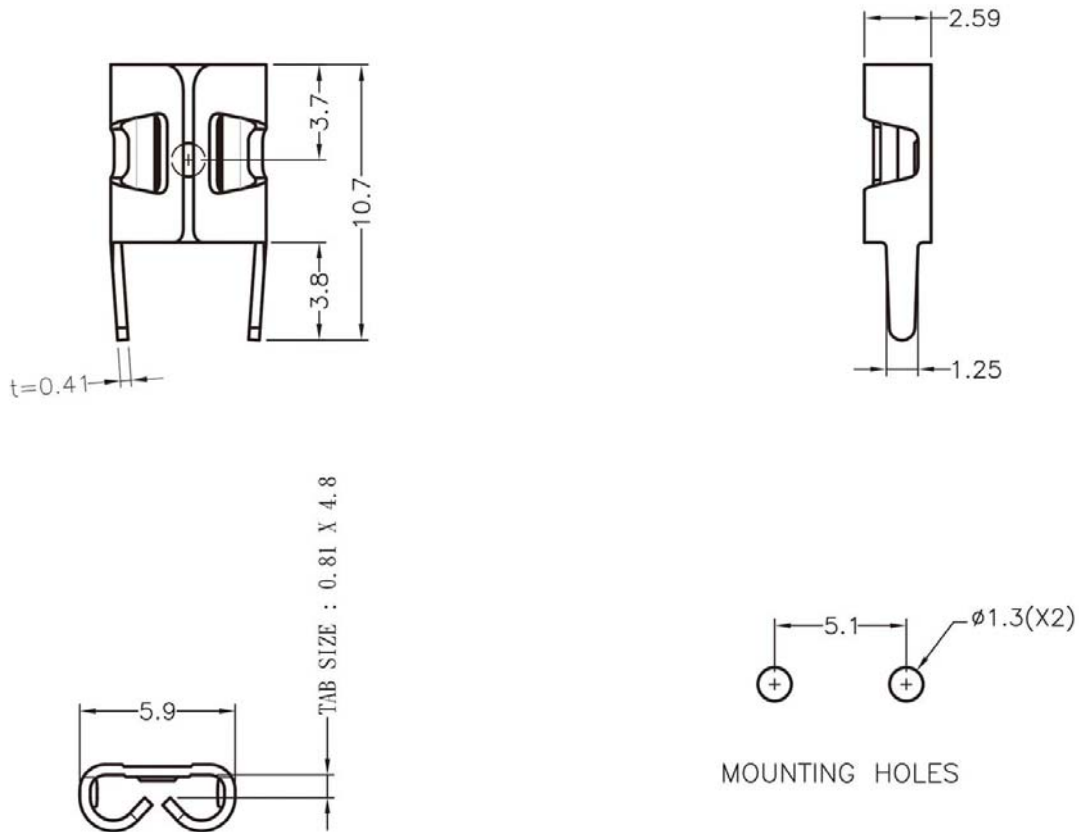

PART NO	PACKAGE
PCBNT056	1000

南京诺金电气有限公司

Nanjing Nowking Electric Co.,Ltd



产品名称: PC 板焊接端子|PCB 板焊接端子

产品规格: **PCBNT057**

◆MATERIAL: TIN PLATED BRASS

◆UNIT: mm

用途: PC 板|PCB 板上之焊接电线端子,

美观、牢固,耐电流大,配合螺丝固定

端子。

PCBNT057 产品规格图

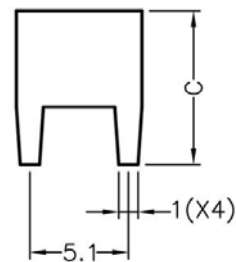
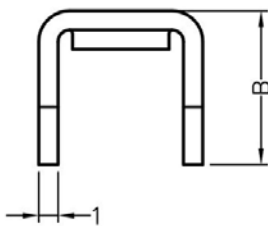
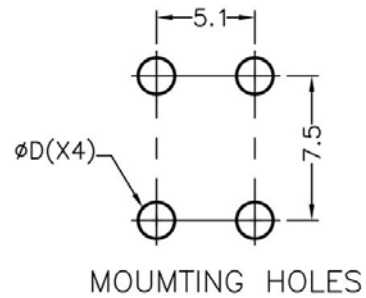
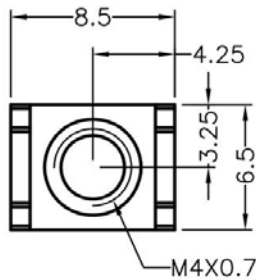

	PART NO	B	C	D	PACKAGE
	PCBNT057	8.0	5.0	1.7	1000

南京诺金电气有限公司

Nanjing Nowking Electric Co.,Ltd



产品名称: PC 板焊接端子|PCB 板焊接端子

产品规格: **PCBNT058**

◆MATERIAL: TIN PLATED BRASS

◆UNIT: mm

用途: PC 板/PCB 板上之焊接电线端子,

美观、牢固,耐电流大,配合螺丝固定

端子。

PCBNT058 产品规格图

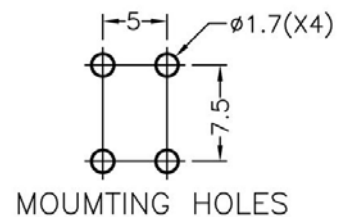
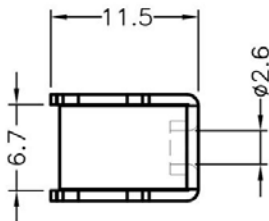
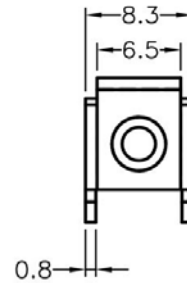
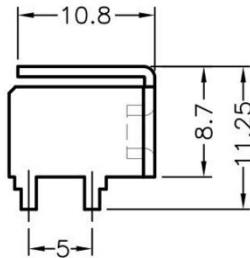

PART NO	PACKAGE
PCBNT058	1000

南京诺金电气有限公司

Nanjing Nowking Electric Co.,Ltd

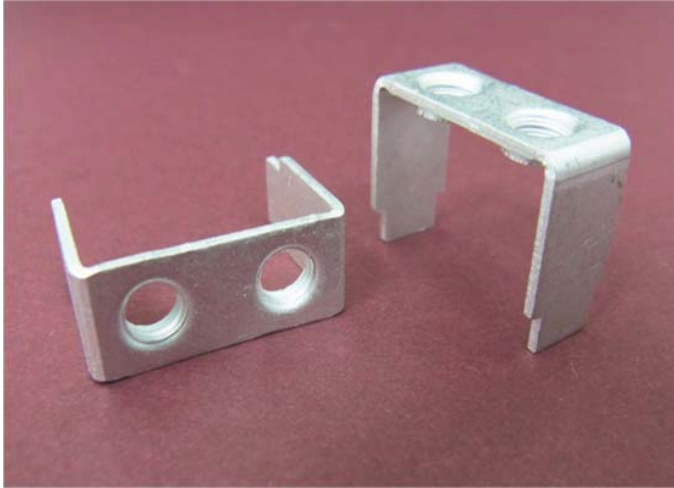

产品名称: **PC 板焊接端子|PCB 板焊接端子**

产品规格: **PCBNT059**

◆ MATERIAL: PHOSPHOR BRONZE
WITH TIN PLATED

◆ UNIT: mm

用途: PC 板/PCB 板上之焊接电线端子,
美观、牢固,耐电流大,配合螺丝固定
端子。

PCBNT059 产品规格图

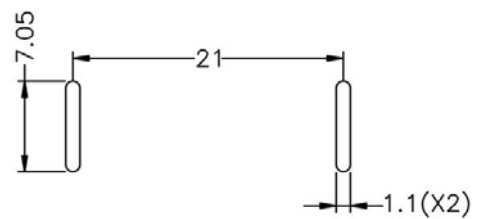
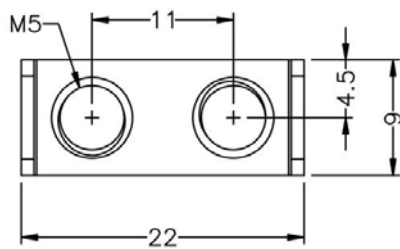
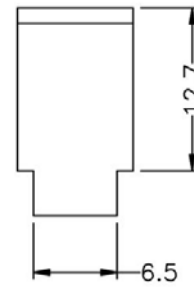
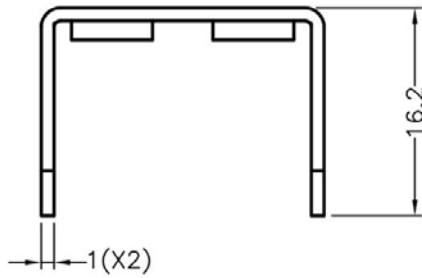

MOUMTING HOLES

PART NO	PACKAGE
PCBNT059	500

南京诺金电气有限公司

Nanjing Nowking Electric Co.,Ltd

产品名称: PC 板焊接端子|PCB 板焊接端子

产品规格: **PCBNT060**

- ◆ MATERIAL1: NYLON 66(UL)
- ◆ FLAME CLASS1: 94V-2
- ◆ COLOR 1: BLACK
- ◆ MATERIAL2: TIN PLATED BRASS
- ◆ UNIT: mm

用途: PC 板|PCB 板上之焊接电线端子,

美观、牢固,耐电流大,配合螺丝固定

端子。

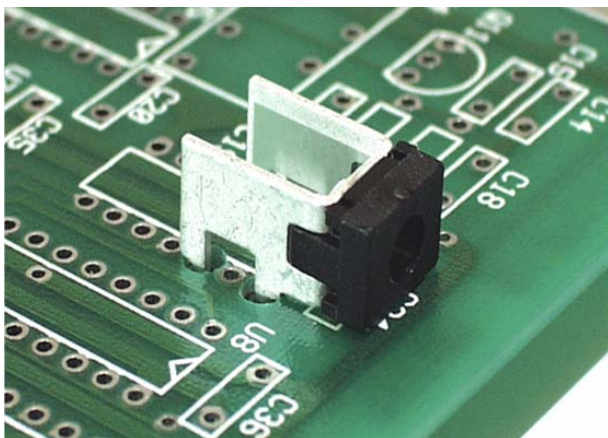

MATERIAL 2 包含金属材质部分

PCBNT060 产品规格图

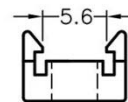
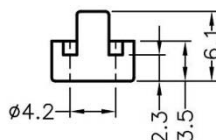
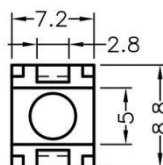
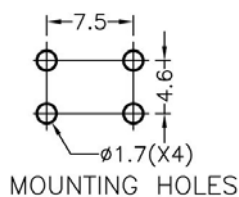
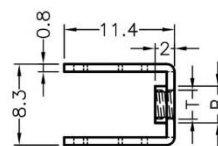
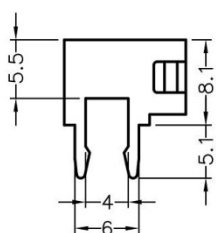

PCBNT060CV FOR PCBNT060 TERMINAL USE

PART NO	B	T	PACKAGE
PCBNT060	3.5	M3X0.5	1000

(规格 / 尺寸) 代码说明:

T : 螺纹

南京诺金电气有限公司

Nanjing Nowking Electric Co.,Ltd

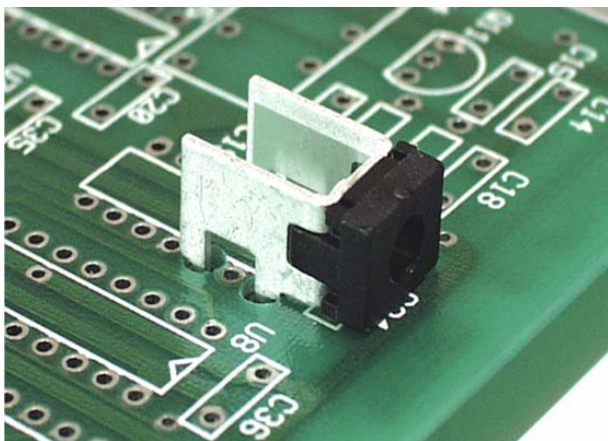

产品名称: PC 板焊接端子|PCB 板焊接端子

产品规格: **PCBNT061**

- ◆ MATERIAL1: NYLON 66(UL)
- ◆ FLAME CLASS1: 94V-2
- ◆ COLOR 1: BLACK
- ◆ MATERIAL2: TIN PLATED BRASS
- ◆ UNIT: mm

用途: PC 板|PCB 板上之焊接电线端子, 美观、牢固, 耐电流大, 配合螺丝固定端子。

MATERIAL 2 包含金属材质部分

PCBNT061 产品规格图

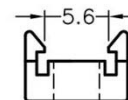
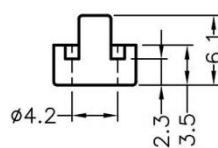
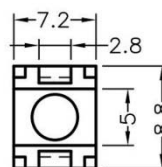
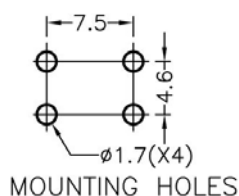
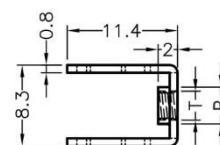
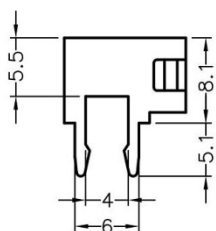

PCBNT060CV FOR PCBNT060 TERMINAL USE

PART NO	B	T	PACKAGE
PCBNT061	4.4	M4X0.7	1000

(规格 / 尺寸) 代码说明:

T : 螺纹

南京诺金电气有限公司

Nanjing Nowking Electric Co.,Ltd

产品名称: PC 板焊接端子|PCB 板焊接端子

产品规格: **PCBNT062**

- ◆ MATERIAL1: NYLON 66(UL)
- ◆ FLAME CLASS1: 94V-2
- ◆ COLOR 1: BLACK
- ◆ MATERIAL2: TIN PLATED BRASS
- ◆ UNIT: mm

用途: PC 板|PCB 板上之焊接电线端子,

美观、牢固,耐电流大,配合螺丝固定

端子。

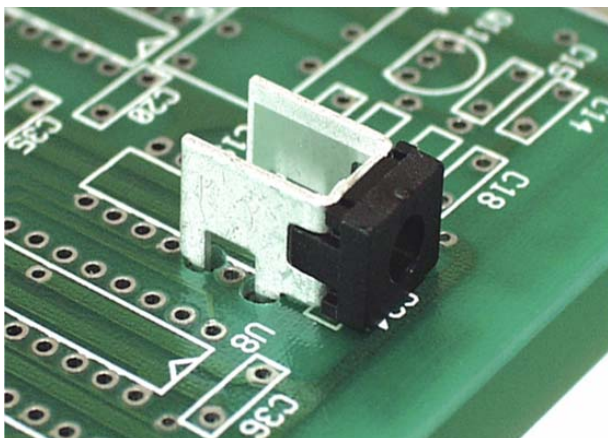

MATERIAL 2 包含金属材质部分

PCBNT062 产品规格图

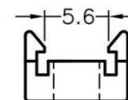
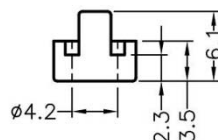
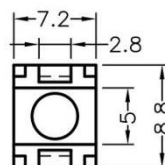
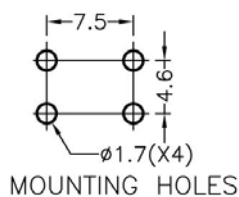
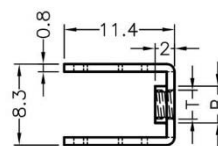
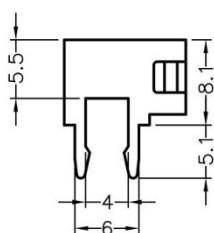

PCBNT060CV FOR PCBNT060 TERMINAL USE

PART NO	B	T	PACKAGE
PCBNT062	4.4	6-32 UNC	1000

(规格 / 尺寸) 代码说明:

T : 螺纹

南京诺金电气有限公司

Nanjing Nowking Electric Co.,Ltd

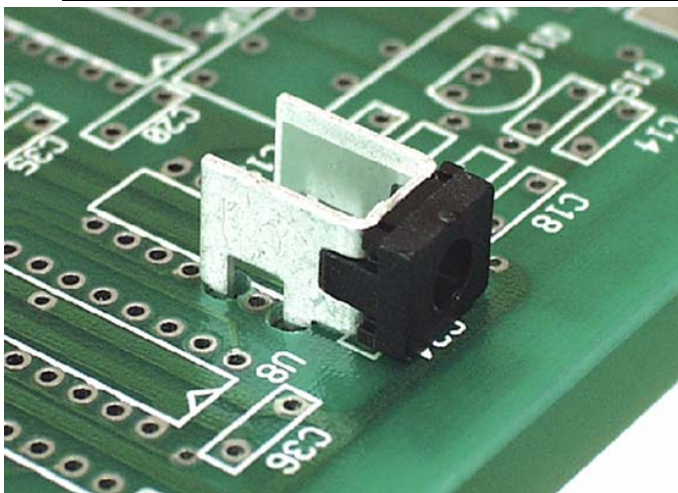

产品名称: PC 板焊接端子|PCB 板焊接端子

产品规格: **PCBNT063**

◆ MATERIAL: TIN PLATED BRASS

◆ UNIT: mm

用途: PC 板/PCB 板上之焊接电线端子,

美观、牢固,耐电流大,配合螺丝固定

端子。

MATERIAL 2 包含金属材质部分

PCBNT063 产品规格图

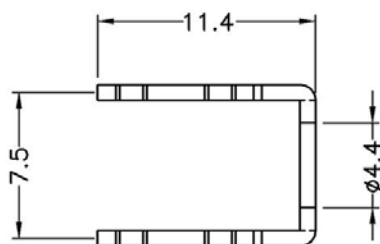
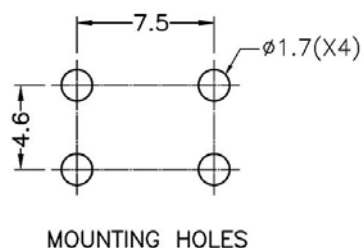
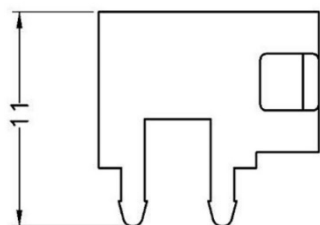

	PART NO	PACKAGE
	PCBNT063	1000

南京诺金电气有限公司

Nanjing Nowking Electric Co.,Ltd

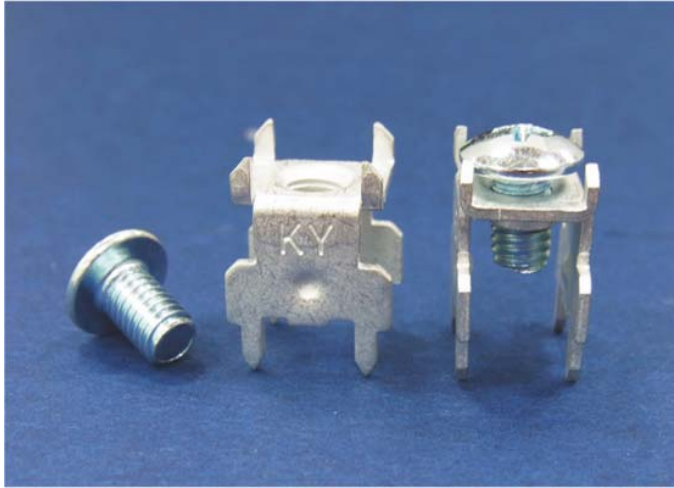

产品名称: PC 板焊接端子|PCB 板焊接端子

产品规格: **PCBNT064**

◆ MATERIAL: TIN PLATED BRASS

◆ UNIT: mm

用途: PC 板/PCB 板上之焊接电线端子,

美观、牢固,耐电流大,配合螺丝固定

端子。

PCBNT064 产品规格图

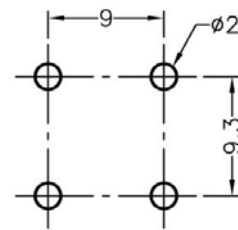
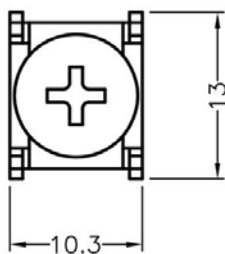
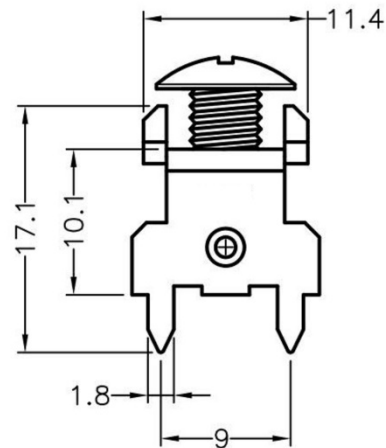
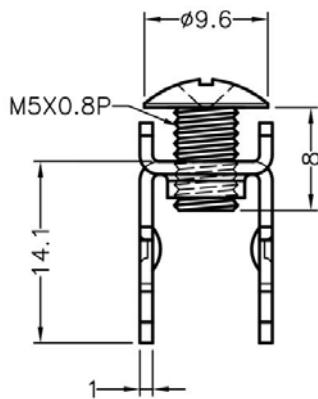

MOUNTING HOLE

	PART NO	PACKAGE
	PCBNT064	500

南京诺金电气有限公司

Nanjing Nowking Electric Co.,Ltd



产品名称: PC 板焊接端子|PCB 板焊接端子

产品规格: **PCBNT065**

◆MATERIAL: TIN PLATED STEEL

◆UNIT: mm

用途: PC 板/PCB 板上之焊接电线端子,

美观、牢固,耐电流大,配合螺丝固定

端子。

PCBNT065 产品规格图

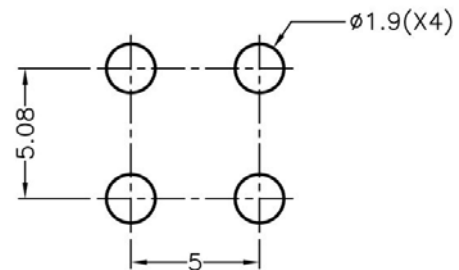
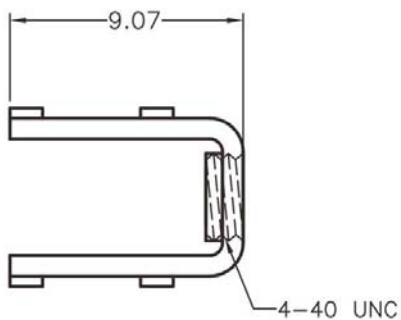
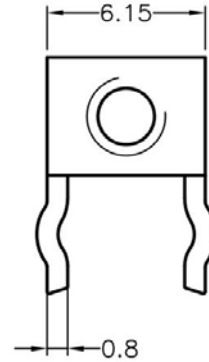
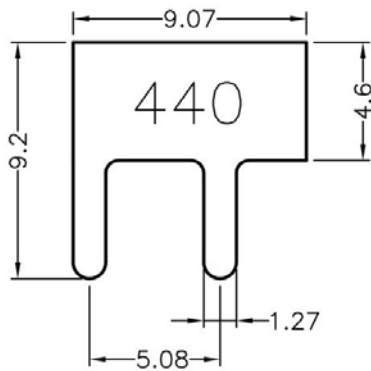

MOUINGTING HOLES

PART NO	PACKAGE
PCBNT065	1000

南京诺金电气有限公司

Nanjing Nowking Electric Co.,Ltd



产品名称: PC 板焊接端子|PCB 板焊接端子

产品规格: **PCBNT066**

◆ MATERIAL: TIN PLATED SPCC

◆ UNIT: mm

用途: PC 板/PCB 板上之焊接电线端子,

美观、牢固,耐电流大,配合螺丝固定

端子。

PCBNT066 产品规格图

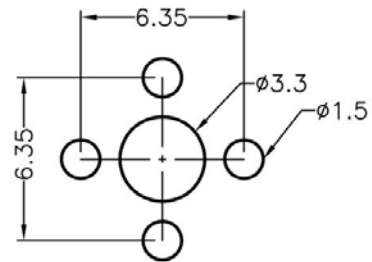
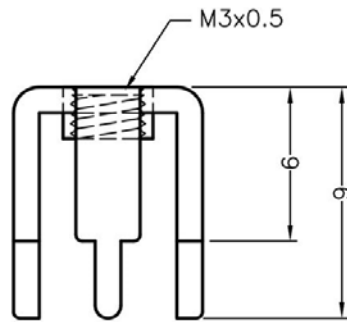

MOUMTING HOLES

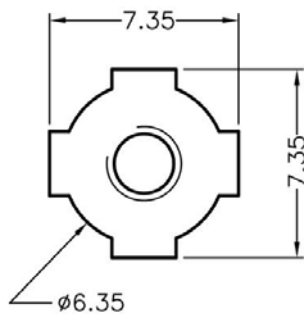

	PART NO	PACKAGE
	PCBNT066	1000

南京诺金电气有限公司

Nanjing Nowking Electric Co.,Ltd



产品名称: PC 板焊接端子|PCB 板焊接端子

产品规格: **PCBNT067**

◆ MATERIAL: TIN PLATED BRASS

◆ UNIT: mm

用途: PC 板/PCB 板上之焊接电线端子,

美观、牢固,耐电流大,配合螺丝固定

端子。

PCBNT067 产品规格图

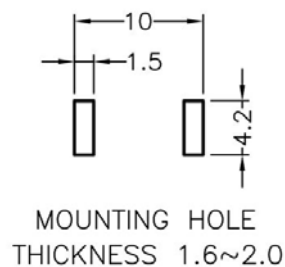
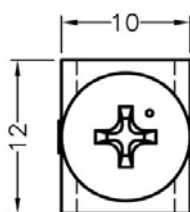
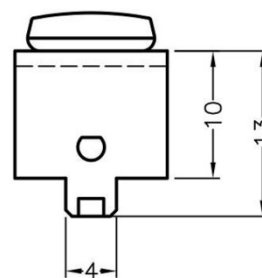
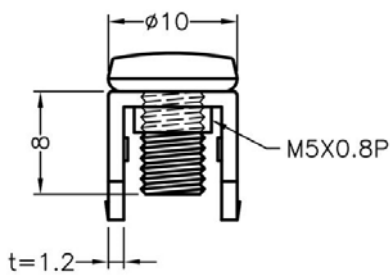

	PART NO	PACKAGE
	PCBNT067	500

南京诺金电气有限公司

Nanjing Nowking Electric Co.,Ltd

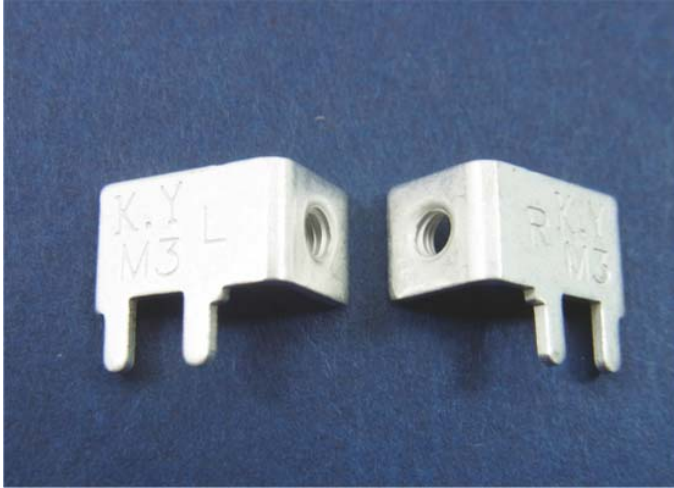

产品名称: PC 板焊接端子|PCB 板焊接端子

产品规格: **PCBNT068**

◆ MATERIAL: TIN PLATED BRASS

◆ UNIT: mm

用途: PC 板/PCB 板上之焊接电线端子,

美观、牢固,耐电流大,配合螺丝固定

端子。

PCBNT068 产品规格图

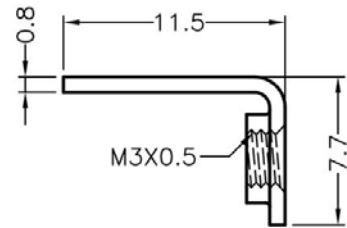
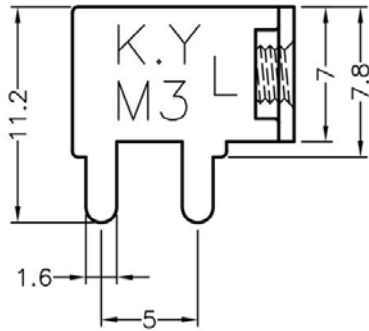

	PART NO	PACKAGE
	PCBNT068	1000

南京诺金电气有限公司

Nanjing Nowking Electric Co.,Ltd

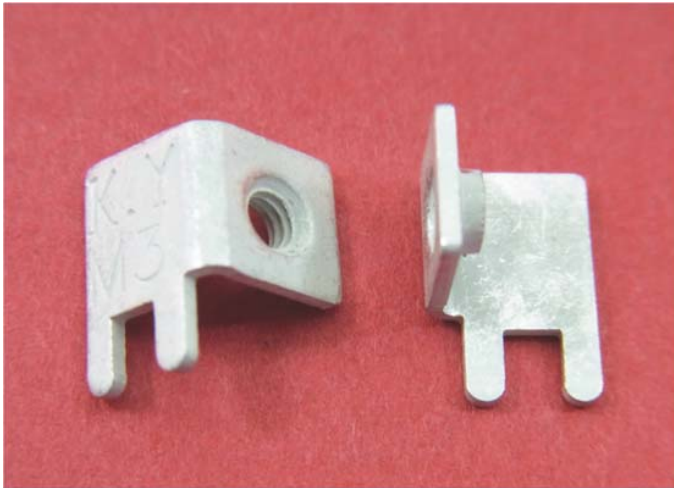

产品名称: PC 板焊接端子|PCB 板焊接端子

产品规格: **PCBNT069**

◆ MATERIAL: TIN PLATED BRASS

◆ UNIT: mm

用途: PC 板/PCB 板上之焊接电线端子,

美观、牢固,耐电流大,配合螺丝固定

端子。

PCBNT069 产品规格图

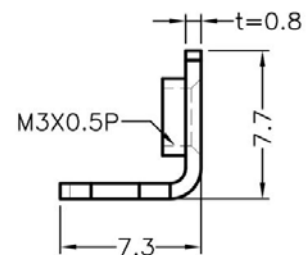
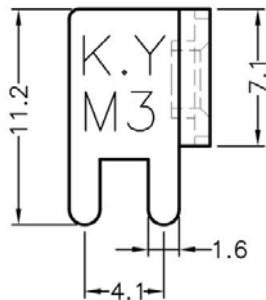

	PART NO	PACKAGE
	PCBNT069	1000

南京诺金电气有限公司

Nanjing Nowking Electric Co.,Ltd

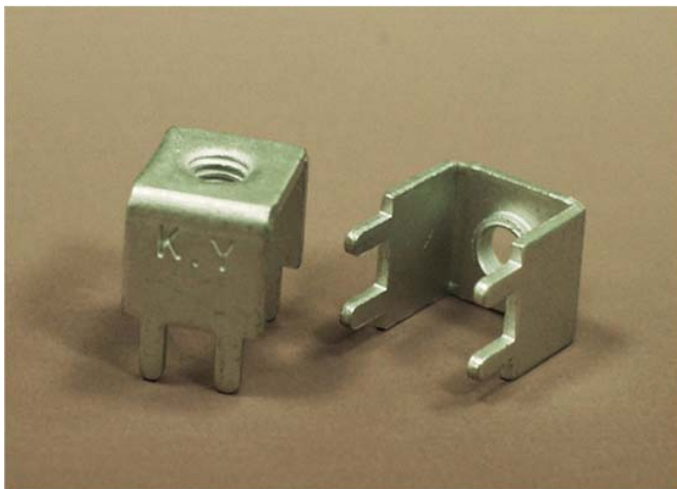

产品名称: PC 板焊接端子|PCB 板焊接端子

产品规格: **PCBNT070**

◆ MATERIAL: TIN PLATED BRASS

◆ UNIT: mm

用途: PC 板/PCB 板上之焊接电线端子,

美观、牢固,耐电流大,配合螺丝固定

端子。

PCBNT070 产品规格图

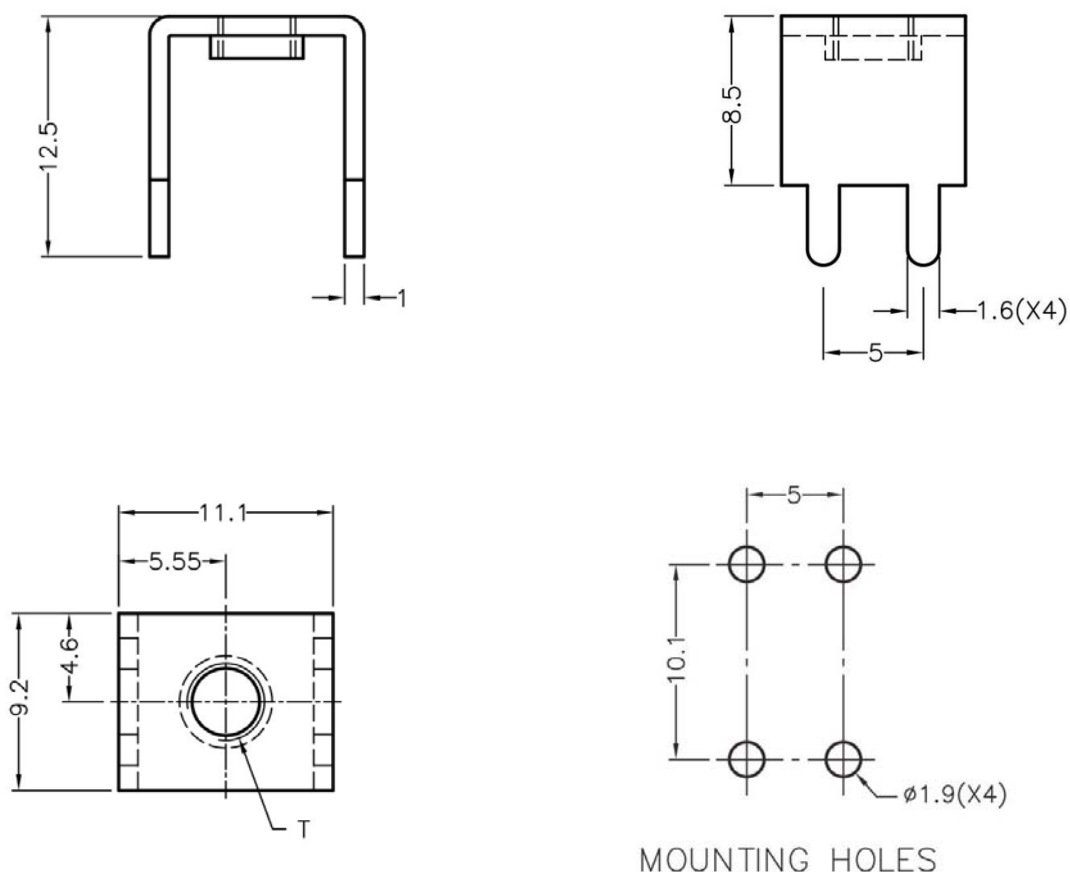

	PART NO	T	PACKAGE
	PCBNT070	M3X0.5	1000

(规格 / 尺寸) 代码说明:

T : 螺纹

南京诺金电气有限公司

Nanjing Nowking Electric Co.,Ltd

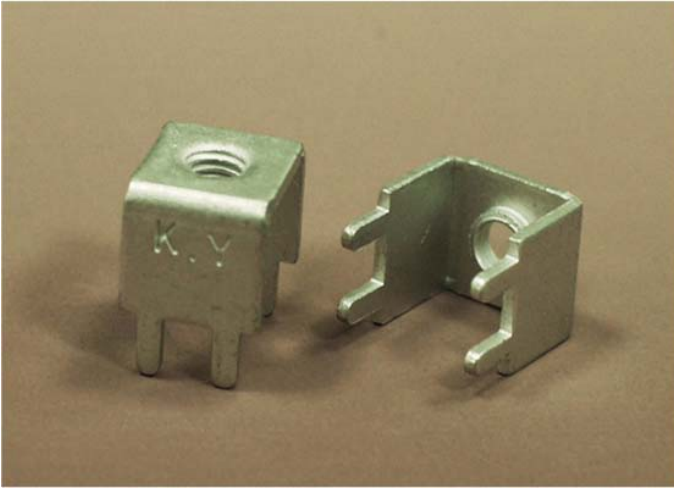

产品名称: PC 板焊接端子|PCB 板焊接端子

产品规格: **PCBNT071**

◆MATERIAL: TIN PLATED BRASS

◆UNIT: mm

用途: PC 板/PCB 板上之焊接电线端子,

美观、牢固,耐电流大,配合螺丝固定

端子。

PCBNT071 产品规格图

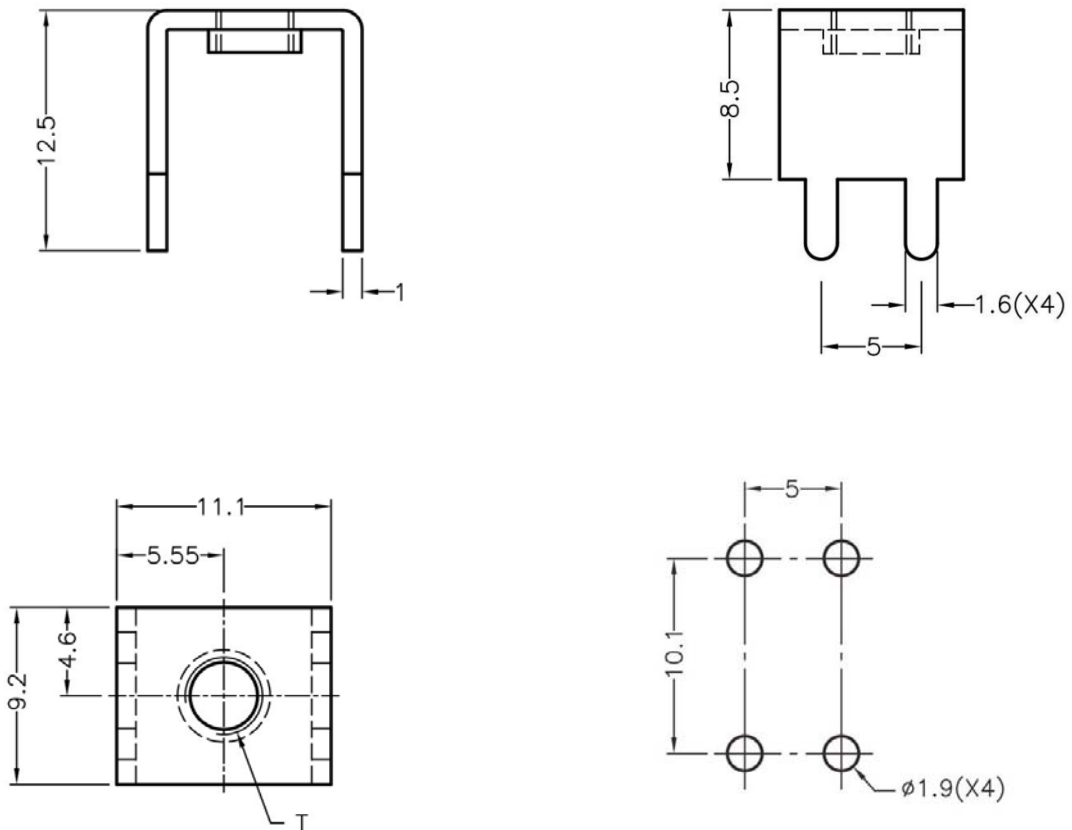

MOUNTING HOLES

	PART NO	T	PACKAGE
	PCBNT071	M4X0.7	1000

(规格 / 尺寸) 代码说明:

T : 螺纹

南京诺金电气有限公司

Nanjing Nowking Electric Co.,Ltd

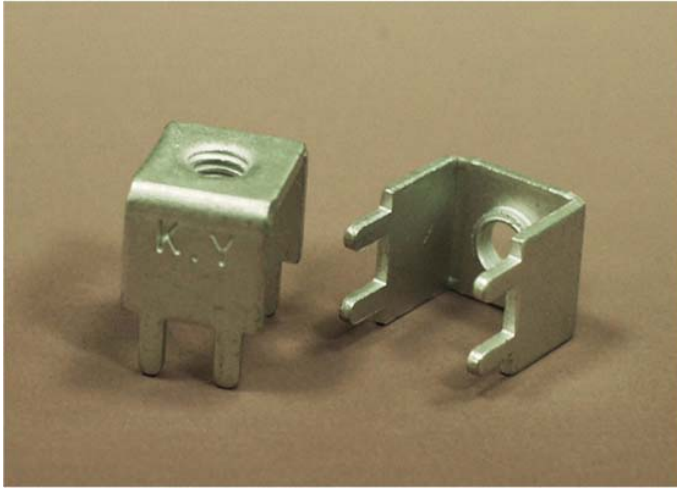

产品名称: PC 板焊接端子|PCB 板焊接端子

产品规格: **PCBNT072**

◆ MATERIAL: TIN PLATED BRASS

◆ UNIT: mm

用途: PC 板/PCB 板上之焊接电线端子,

美观、牢固,耐电流大,配合螺丝固定

端子。

PCBNT072 产品规格图

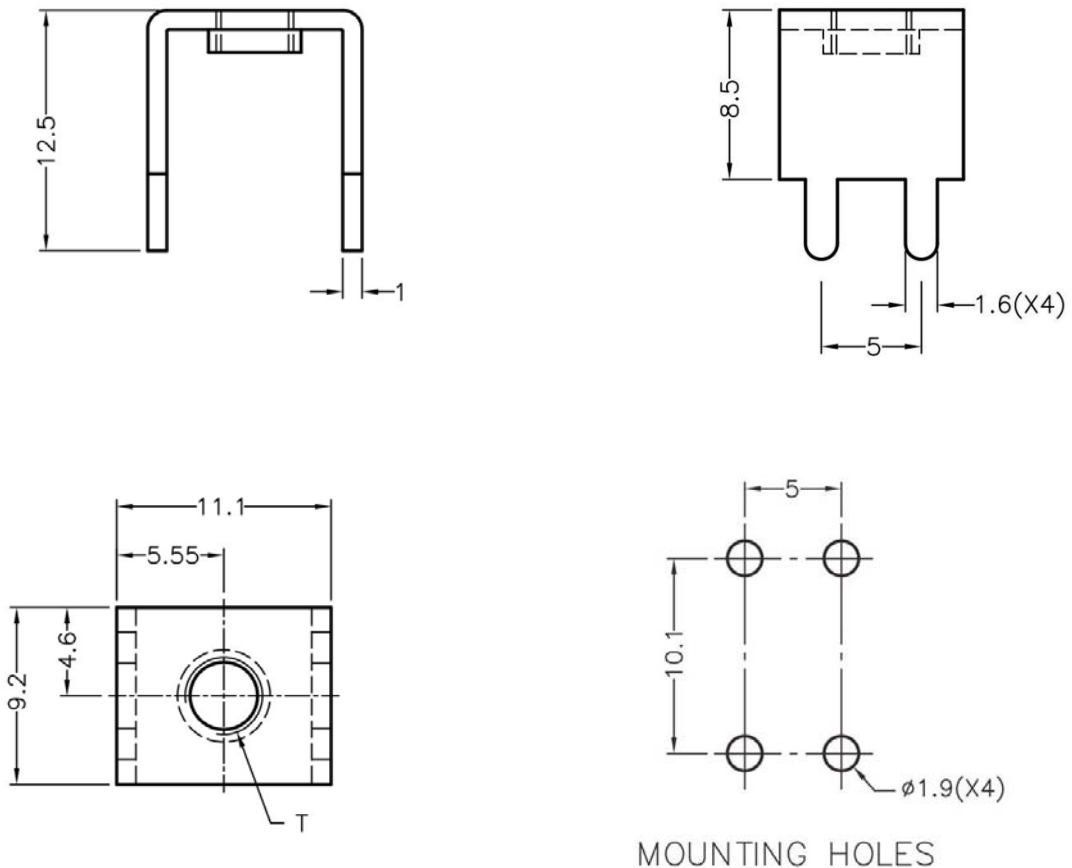

	PART NO	T	PACKAGE
	PCBNT072	6-32 UNC	1000

(规格 / 尺寸) 代码说明:

T : 螺纹

南京诺金电气有限公司

Nanjing Nowking Electric Co.,Ltd

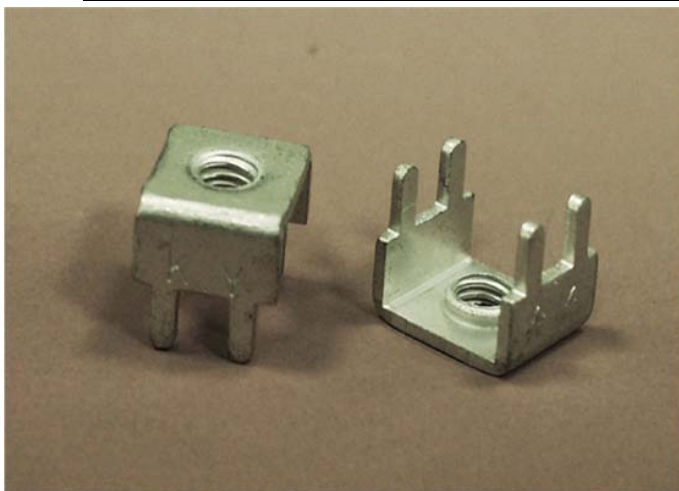

产品名称: PC 板焊接端子|PCB 板焊接端子

产品规格: **PCBNT073**

◆ MATERIAL: TIN PLATED BRASS

◆ UNIT: mm

用途: PC 板/PCB 板上之焊接电线端子,

美观、牢固,耐电流大,配合螺丝固定

端子。

PCBNT073 产品规格图

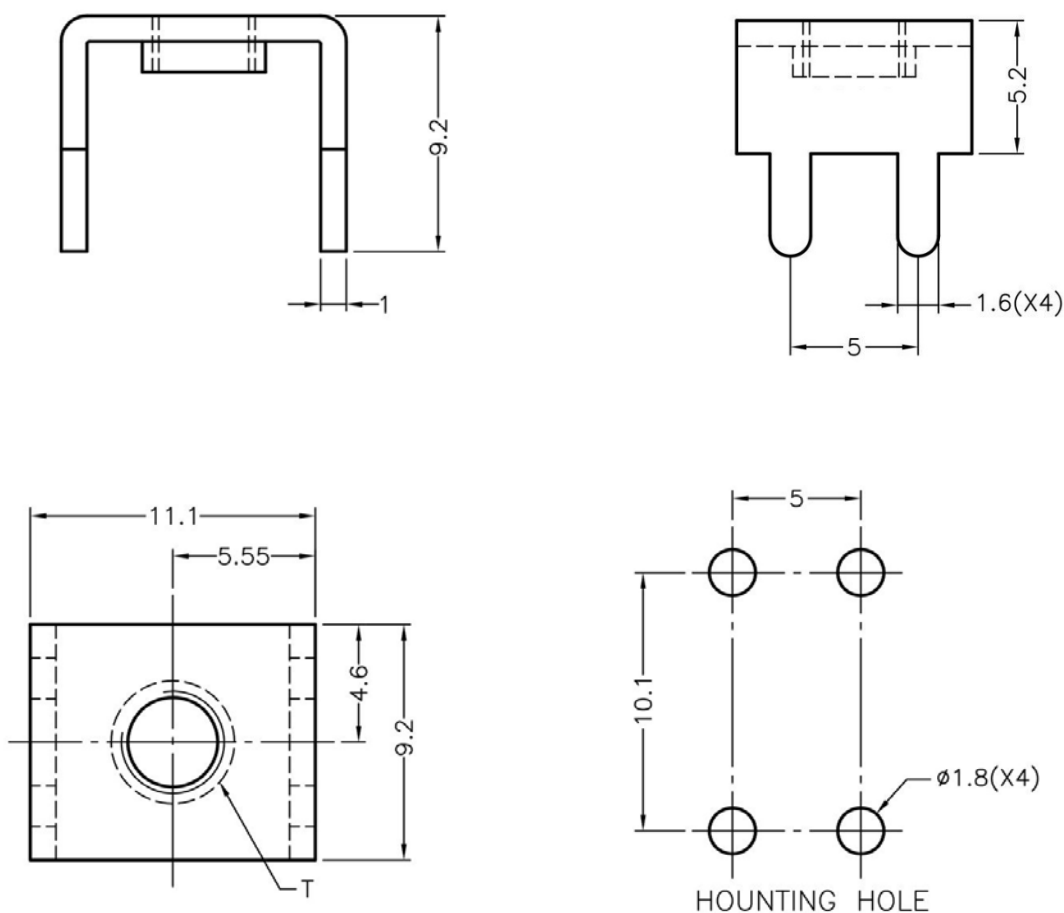

	PART NO	T	PACKAGE
	PCBNT073	M3X0.5	1000

(规格 / 尺寸) 代码说明:

T : 螺纹

南京诺金电气有限公司

Nanjing Nowking Electric Co.,Ltd

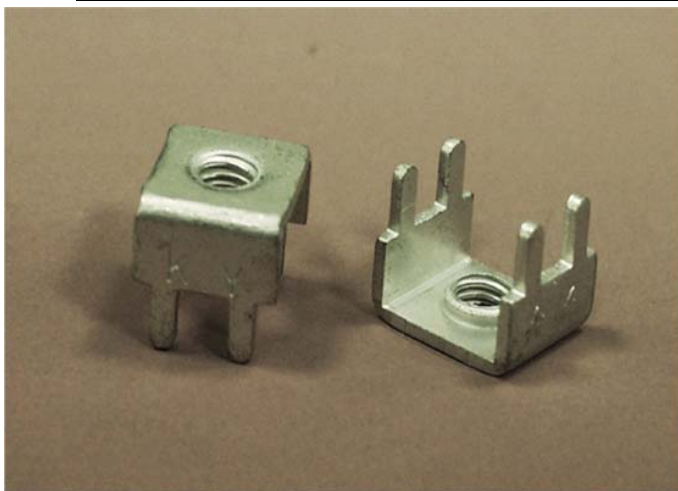

产品名称: PC 板焊接端子|PCB 板焊接端子

产品规格: **PCBNT074**

◆ MATERIAL: TIN PLATED BRASS

◆ UNIT: mm

用途: PC 板/PCB 板上之焊接电线端子,

美观、牢固,耐电流大,配合螺丝固定

端子。

PCBNT074 产品规格图

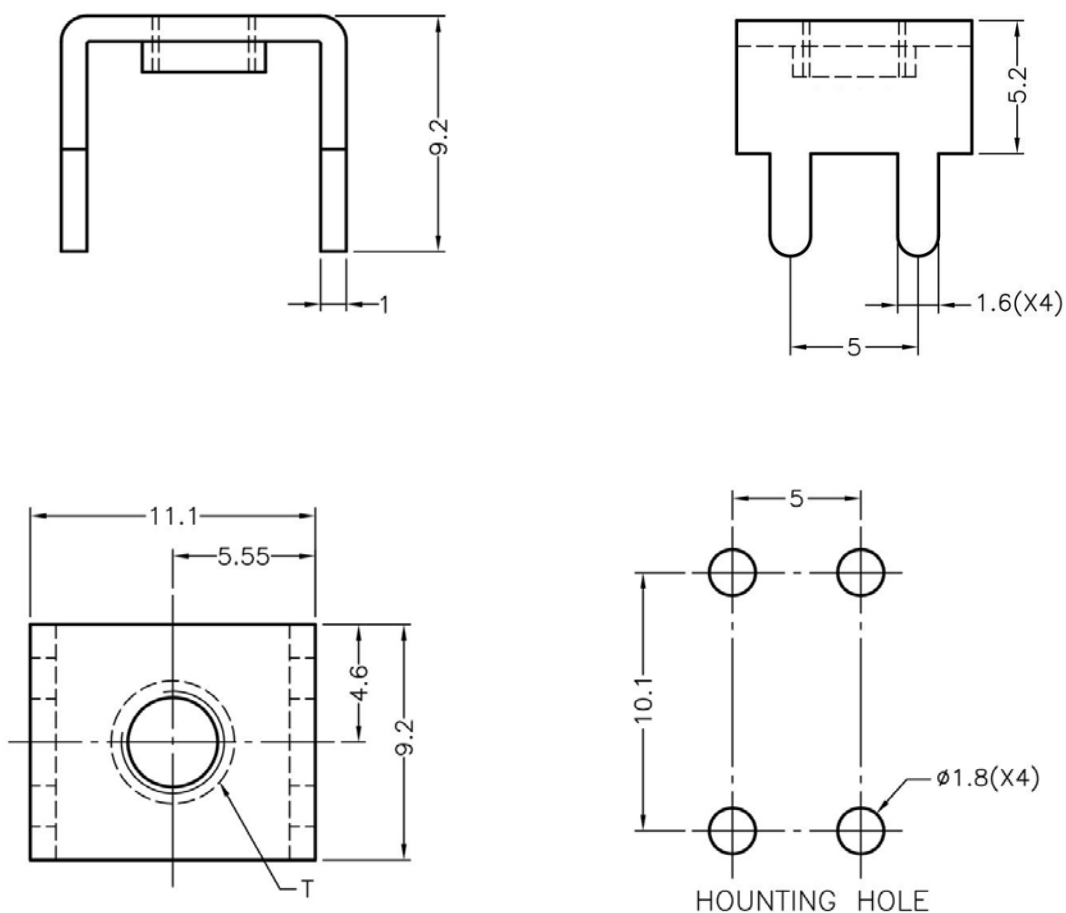

	PART NO	T	PACKAGE
	PCBNT074	M4X0.7	1000

(规格 / 尺寸) 代码说明:

T : 螺纹

南京诺金电气有限公司

Nanjing Nowking Electric Co.,Ltd

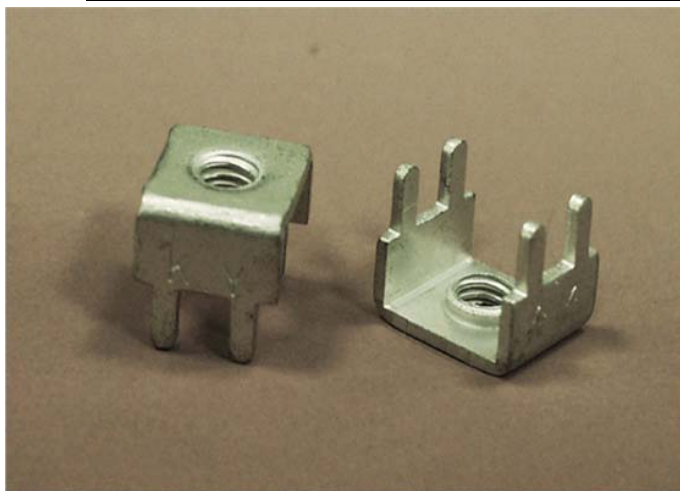

产品名称: PC 板焊接端子|PCB 板焊接端子

产品规格: **PCBNT075**

◆ MATERIAL: TIN PLATED BRASS

◆ UNIT: mm

用途: PC 板/PCB 板上之焊接电线端子,

美观、牢固,耐电流大,配合螺丝固定

端子。

PCBNT075 产品规格图

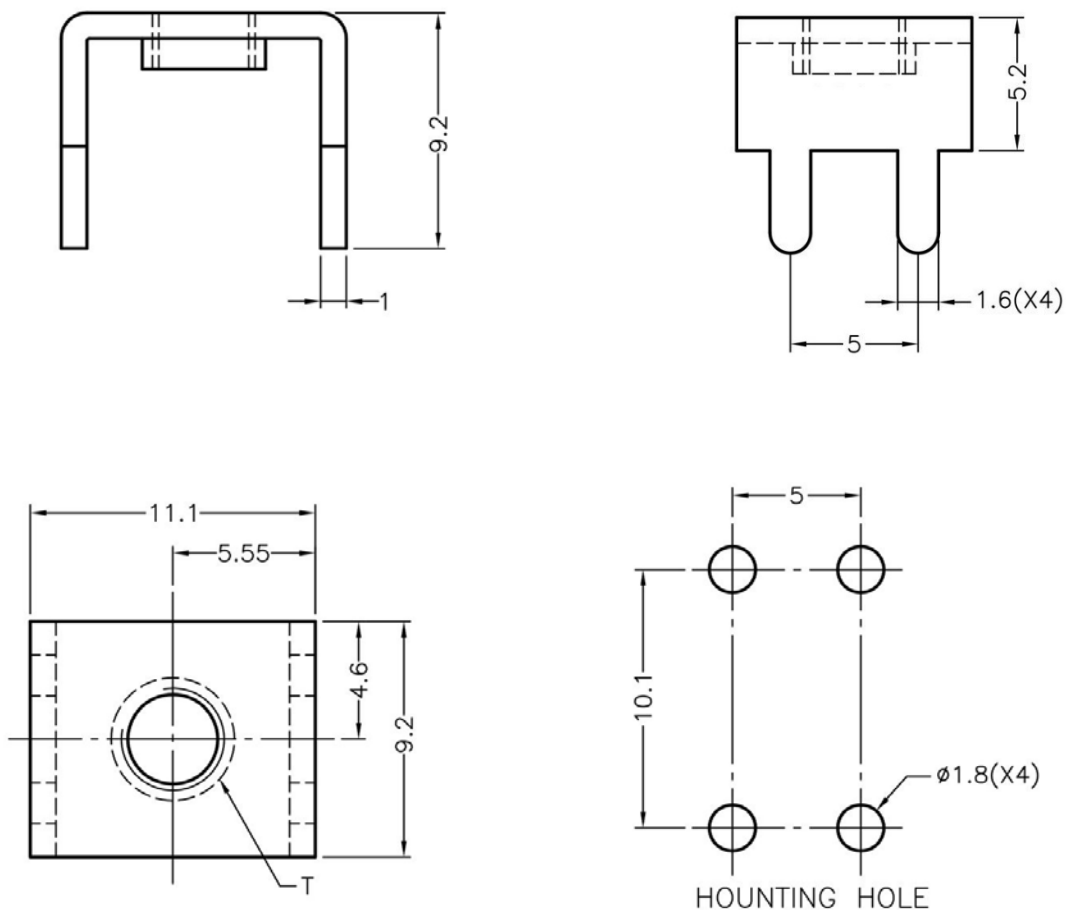

	PART NO	T	PACKAGE
	PCBNT075	6-32 UNC	1000

(规格 / 尺寸) 代码说明:

T : 螺纹

总机/TEL:+86 25 85437901 85422485 85436028
[Http://www.nowking.com](http://www.nowking.com) E-mail: nk@nowking.com
 QQ: 260678075 WeChat: 13770725488

南京诺金电气有限公司

Nanjing Nowking Electric Co.,Ltd

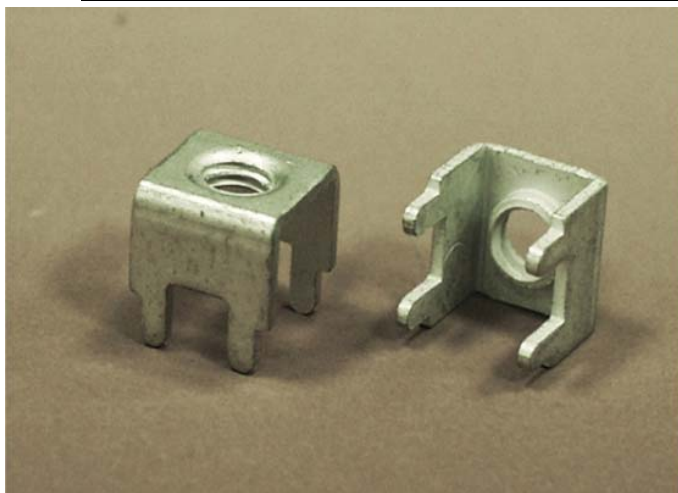

产品名称: PC 板焊接端子|PCB 板焊接端子

产品规格: **PCBNT076**

◆ MATERIAL: TIN PLATED BRASS

◆ UNIT: mm

用途: PC 板/PCB 板上之焊接电线端子,

美观、牢固,耐电流大,配合螺丝固定

端子。

PCBNT076 产品规格图

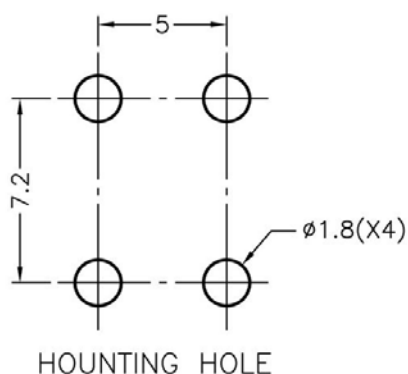
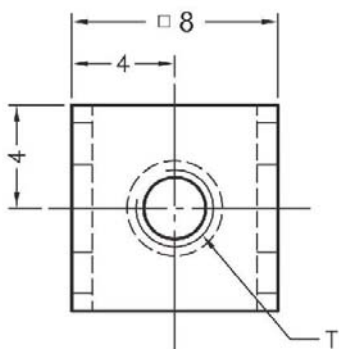
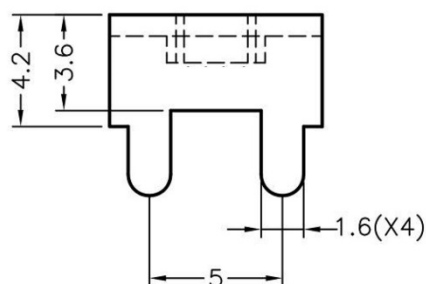
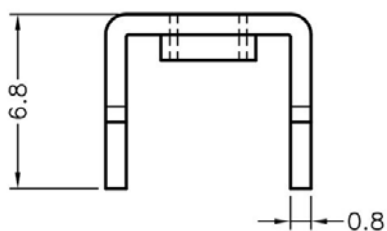

PART NO	T	PACKAGE
PCBNT076	M3X0.5	1000

(规格 / 尺寸) 代码说明:

T : 螺纹

南京诺金电气有限公司

Nanjing Nowking Electric Co.,Ltd

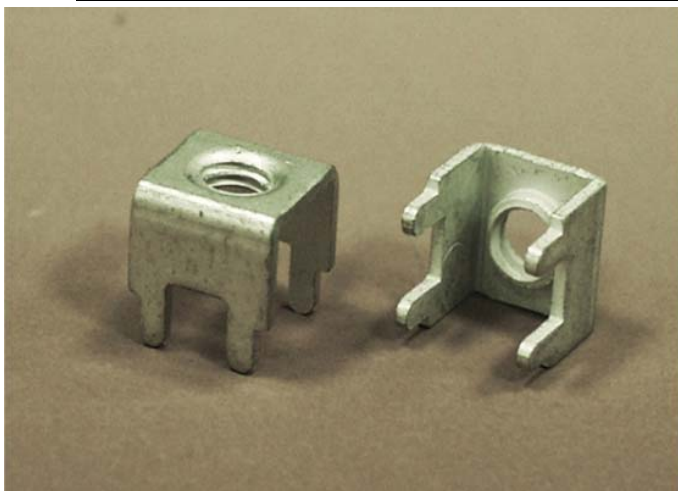

产品名称: PC 板焊接端子|PCB 板焊接端子

产品规格: **PCBNT077**

◆ MATERIAL: TIN PLATED BRASS

◆ UNIT: mm

用途: PC 板/PCB 板上之焊接电线端子,

美观、牢固,耐电流大,配合螺丝固定

端子。

PCBNT077 产品规格图

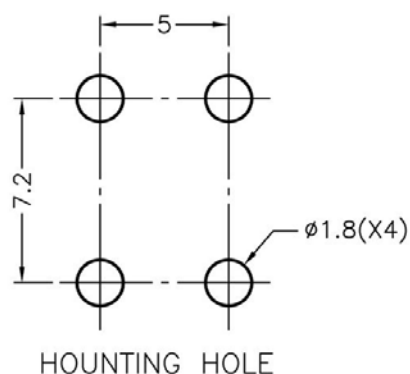
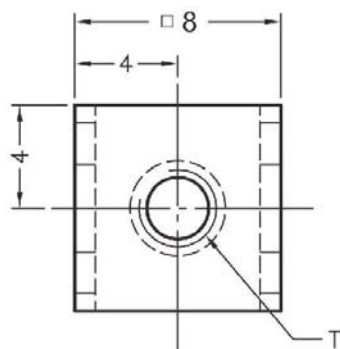
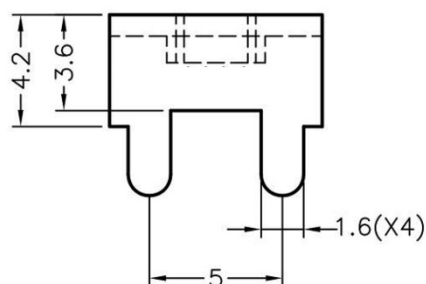
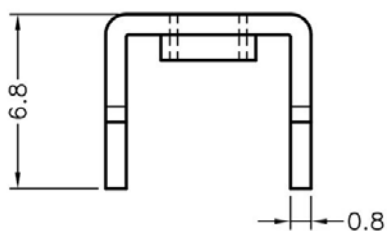

PART NO	T	PACKAGE
PCBNT077	M4X0.7	1000

(规格 / 尺寸) 代码说明:

T : 螺纹

南京诺金电气有限公司

Nanjing Nowking Electric Co.,Ltd

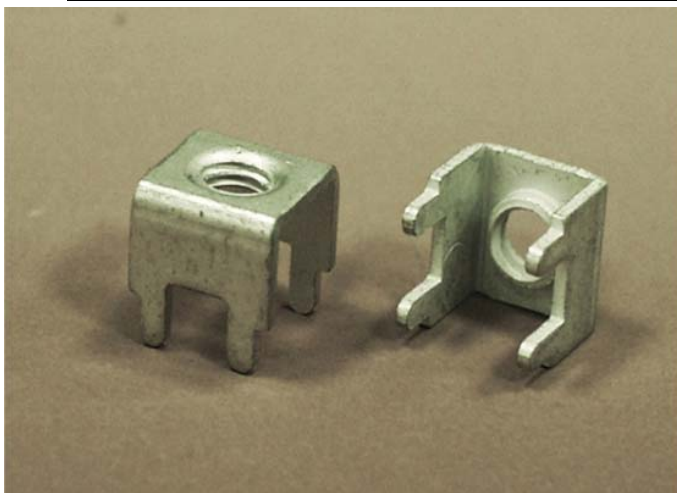

产品名称: PC 板焊接端子|PCB 板焊接端子

产品规格: **PCBNT078**

◆ MATERIAL: TIN PLATED BRASS

◆ UNIT: mm

用途: PC 板/PCB 板上之焊接电线端子,

美观、牢固,耐电流大,配合螺丝固定

端子。

PCBNT078 产品规格图

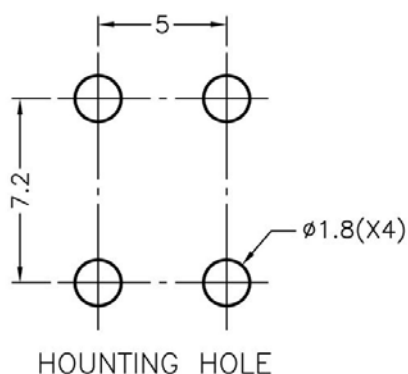
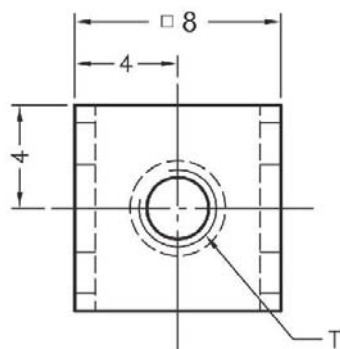
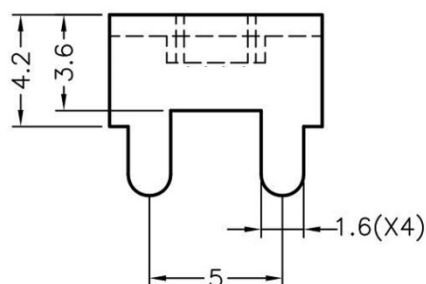
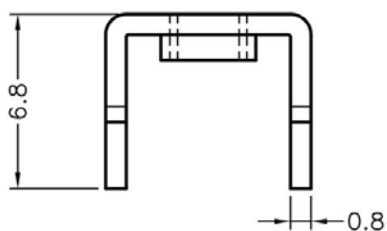

	PART NO	T	PACKAGE
	PCBNT078	6-32 UNC	1000

(规格 / 尺寸) 代码说明:

T : 螺纹

南京诺金电气有限公司

Nanjing Nowking Electric Co.,Ltd

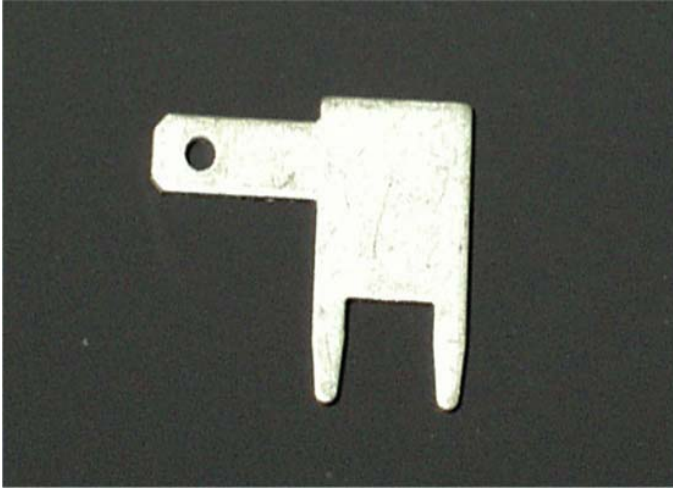

产品名称: PC 板焊接端子|PCB 板焊接端子

产品规格: **PCBNT079**

◆ MATERIAL: TIN PLATED BRASS

◆ UNIT: mm

用途: 焊接 PC 板/PCB 板上, 另一端接

端子。

PCBNT079 产品规格图

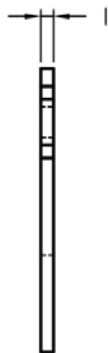
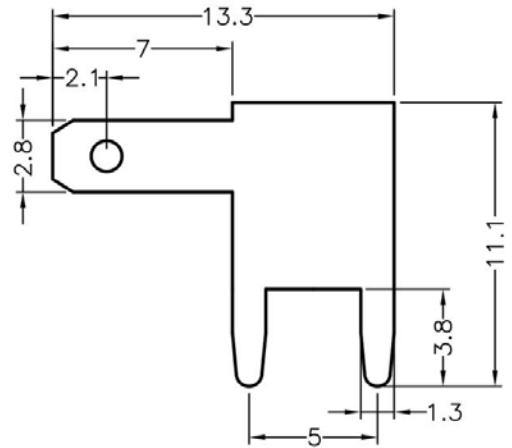
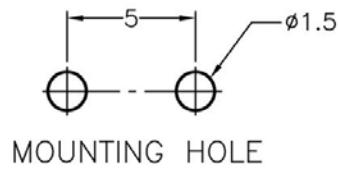

PART NO	l	PACKAGE
PCBNT079	0.5	1000

南京诺金电气有限公司

Nanjing Nowking Electric Co.,Ltd

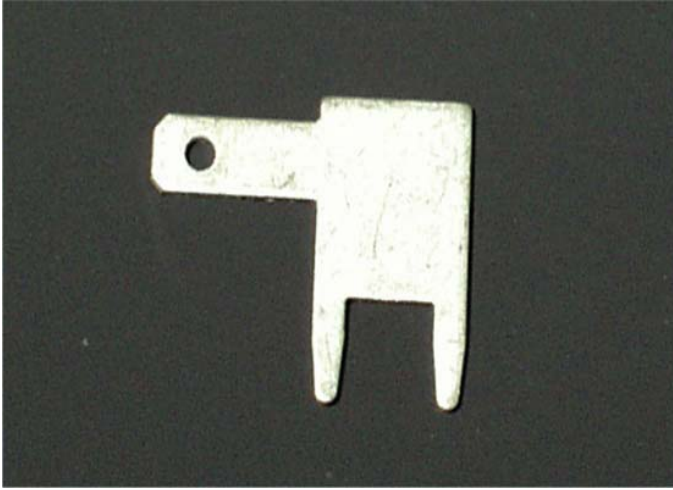

产品名称: PC 板焊接端子|PCB 板焊接端子

产品规格: **PCBNT080**

◆MATERIAL: TIN PLATED BRASS

◆UNIT: mm

用途: 焊接 PC 板/PCB 板上, 另一端接

端子。

PCBNT080 产品规格图

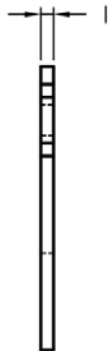
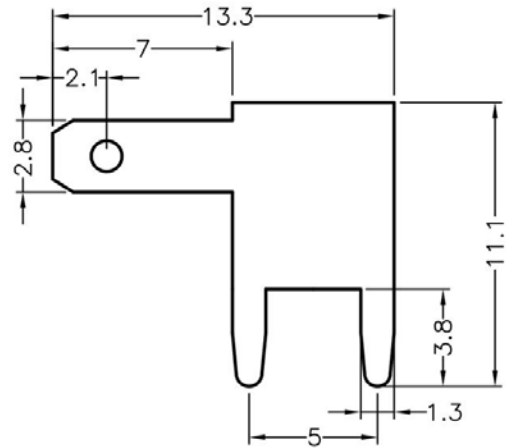
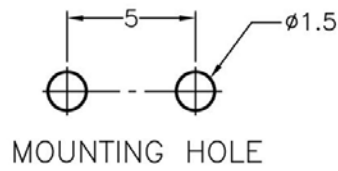

PART NO	l	PACKAGE
PCBNT080	0.8	1000

南京诺金电气有限公司

Nanjing Nowking Electric Co.,Ltd

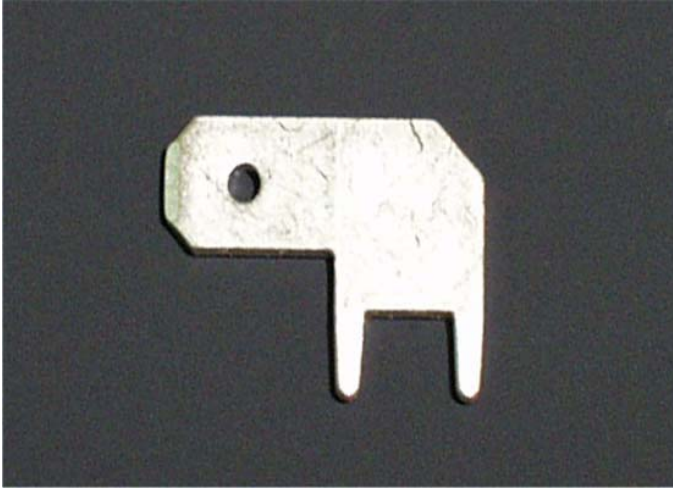

产品名称: PC 板焊接端子|PCB 板焊接端子

产品规格: **PCBNT081**

◆ MATERIAL: TIN PLATED BRASS

◆ UNIT: mm

用途: 焊接 PC 板/PCB 板上, 另一端接

端子。

PCBNT081 产品规格图

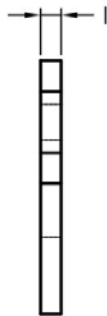
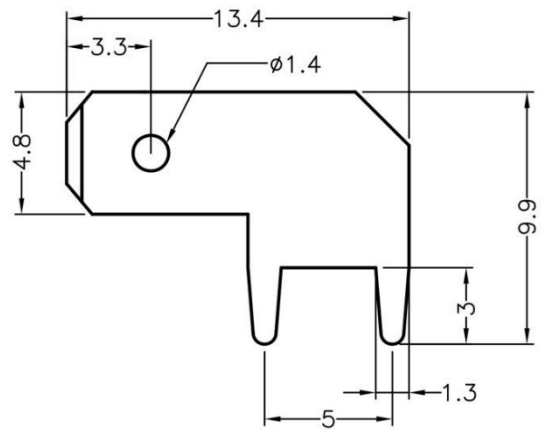
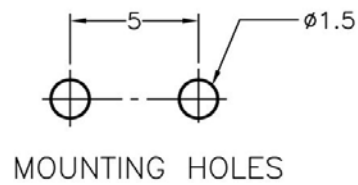

PART NO	l	PACKAGE
PCBNT081	0.5	1000

南京诺金电气有限公司

Nanjing Nowking Electric Co.,Ltd

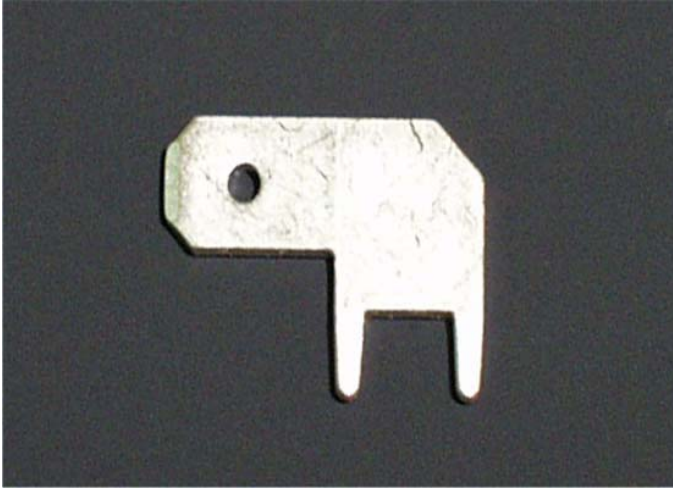

产品名称: PC 板焊接端子|PCB 板焊接端子

产品规格: **PCBNT082**

◆ MATERIAL: TIN PLATED BRASS

◆ UNIT: mm

用途: 焊接 PC 板/PCB 板上, 另一端接

端子。

PCBNT082 产品规格图

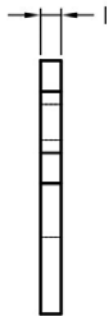
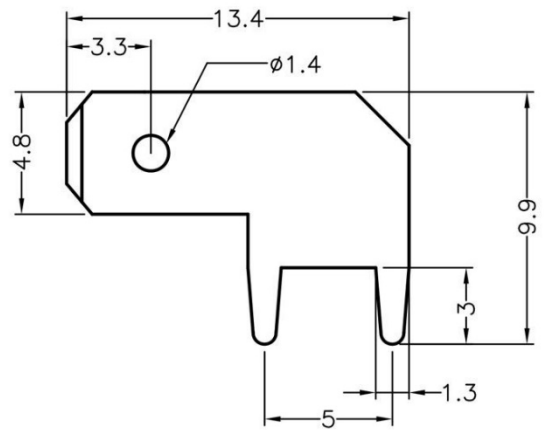
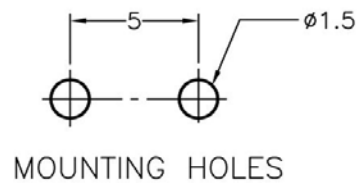

PART NO	l	PACKAGE
PCBNT082	0.8	1000

南京诺金电气有限公司

Nanjing Nowking Electric Co.,Ltd

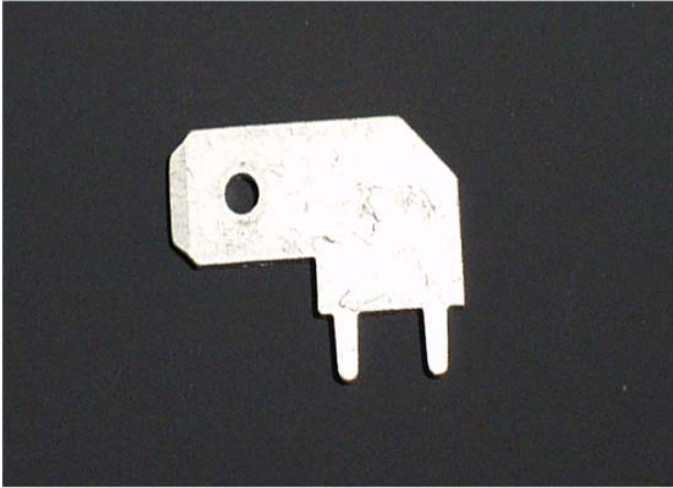

产品名称: PC 板焊接端子|PCB 板焊接端子

产品规格: **PCBNT083**

◆ MATERIAL: TIN PLATED BRASS

◆ UNIT: mm

用途: 焊于 PC 板/PCB 板上, 另一端接

插端子。

PCBNT083 产品规格图

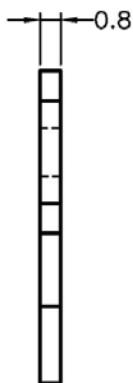
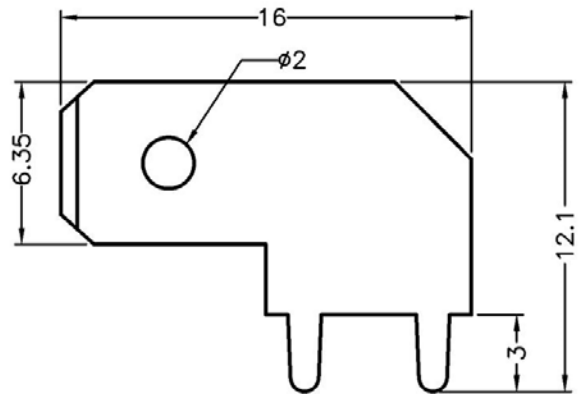
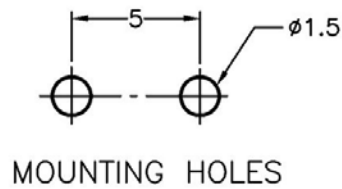

	PART NO	PACKAGE
	PCBNT083	1000

南京诺金电气有限公司

Nanjing Nowking Electric Co.,Ltd

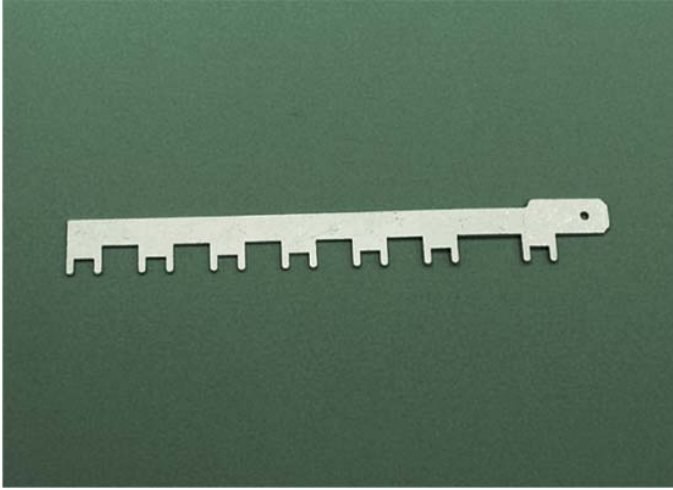

产品名称: **PC 板焊接端子|PCB 板焊接端子**

产品规格: **PCBNT084**

◆MATERIAL: TIN PLATED BRASS

◆UNIT: mm

用途: 焊于 PC 板/PCB 板上, 另一端接

插端子。

PCBNT084 产品规格图

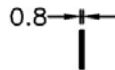
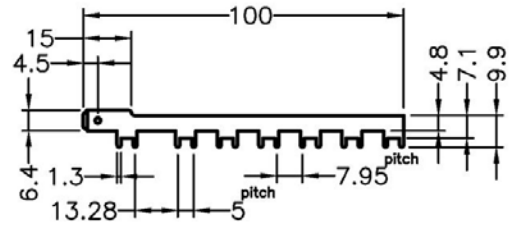
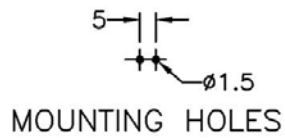

PART NO	PACKAGE
PCBNT084	500

南京诺金电气有限公司

Nanjing Nowking Electric Co.,Ltd

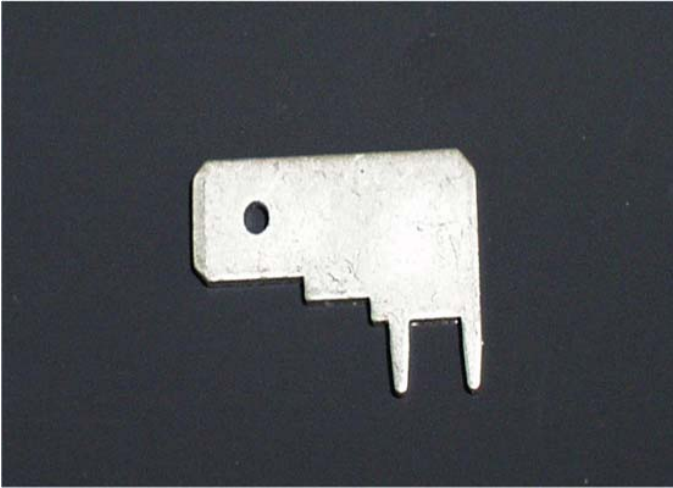

产品名称: PC 板焊接端子|PCB 板焊接端子

产品规格: **PCBNT085**

◆ MATERIAL: TIN PLATED BRASS

◆ UNIT: mm

用途: 焊于 PC 板/PCB 板上, 另一端接

插端子。

PCBNT085 产品规格图

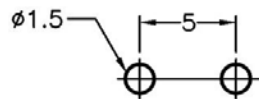
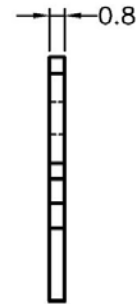
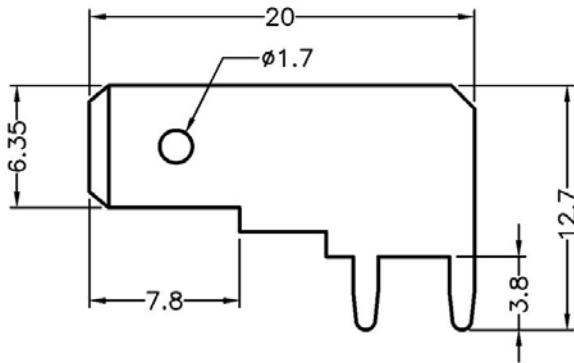

MOUNTING HOLES

	PART NO	PACKAGE
	PCBNT085	1000

南京诺金电气有限公司

Nanjing Nowking Electric Co.,Ltd

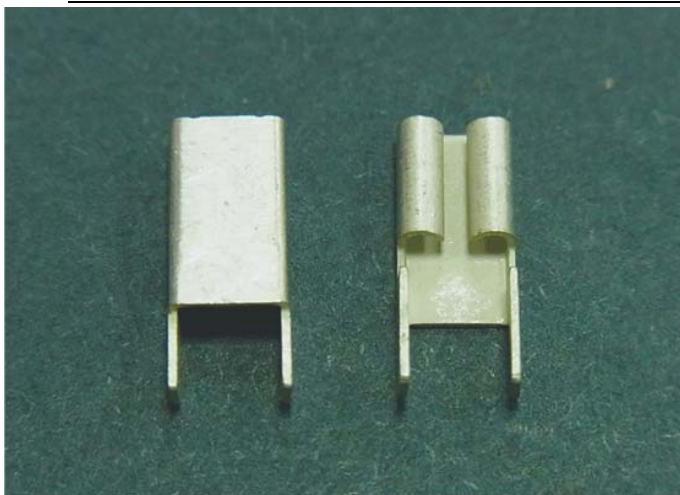

产品名称: PC 板焊接端子|PCB 板焊接端子

产品规格: **PCBNT086**

◆ MATERIAL: TIN PLATED BRASS

◆ UNIT: mm

用途: PC 板/PCB 板上之焊接电线端子或

汽车保险丝, 美观、牢固、耐电流大。

PCBNT086 产品规格图

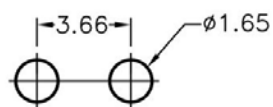
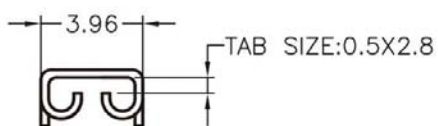
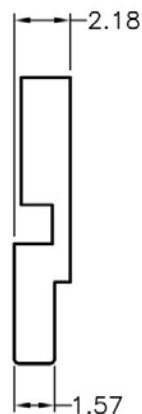
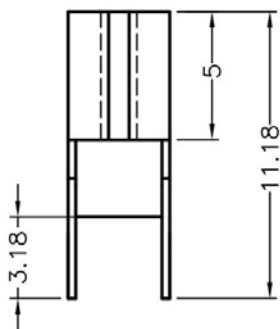

MOUNTING HOLE

PART NO	PACKAGE
PCBNT086	1000

南京诺金电气有限公司

Nanjing Nowking Electric Co.,Ltd



产品名称: PC 板焊接端子|PCB 板焊接端子

产品规格: **PCBNT087**

◆ MATERIAL: TIN PLATED BRASS

◆ UNIT: mm

用途: PC 板/PCB 板上之焊接电线端子或

汽车保险丝, 美观、牢固、耐电流大。

PCBNT087 产品规格图

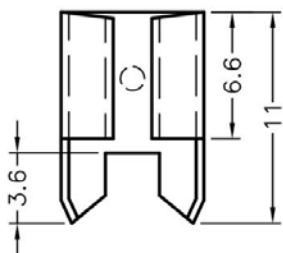

PART NO.	TAB SIZE
PCBNT087	0.5X6.35
PCBNT088	0.8X6.35

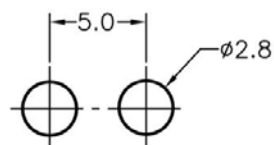

MOUNTING HOLE
THICKNESS 0.4

PART NO	PACKAGE
PCBNT087	1000

南京诺金电气有限公司

Nanjing Nowking Electric Co.,Ltd



产品名称: PC 板焊接端子|PCB 板焊接端子

产品规格: **PCBNT088**

◆ MATERIAL: TIN PLATED BRASS

◆ UNIT: mm

用途: PC 板/PCB 板上之焊接电线端子或

汽车保险丝, 美观、牢固、耐电流大。

PCBNT088 产品规格图

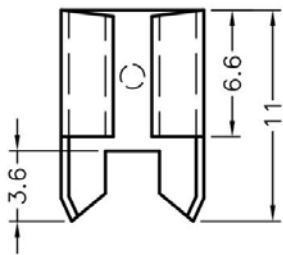

PART NO.	TAB SIZE
PCBNT087	0.5X6.35
PCBNT088	0.8X6.35

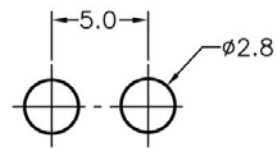

MOUNTING HOLE THICKNESS 0.4

	PART NO	PACKAGE
	PCBNT088	1000

南京诺金电气有限公司

Nanjing Nowking Electric Co.,Ltd



产品名称: PC 板焊接端子|PCB 板焊接端子

产品规格: **PCBNT089**

◆ MATERIAL: TIN PLATED BRASS

◆ UNIT: mm

用途: PC 板/PCB 板上之焊接电线端子或

汽车保险丝, 美观、牢固、耐电流大。

PCBNT089 产品规格图

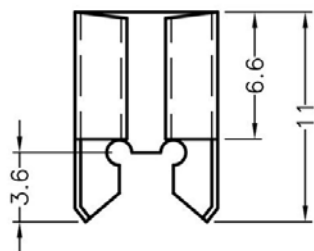

PART NO.	TAB SIZE
PCBNT089	0.5X6.35
PCBNT090	0.8X6.35

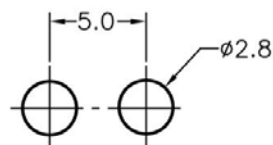

MOUNTING HOLE THICKNESS 0.4

PART NO	PACKAGE
PCBNT089	1000

南京诺金电气有限公司

Nanjing Nowking Electric Co.,Ltd



产品名称: **PC 板焊接端子|PCB 板焊接端子**

产品规格: **PCBNT090**

◆ MATERIAL: TIN PLATED BRASS

◆ UNIT: mm

用途: PC 板/PCB 板上之焊接电线端子或

汽车保险丝, 美观、牢固、耐电流大。

PCBNT090 产品规格图

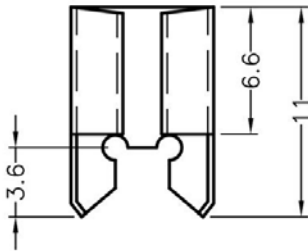

PART NO.	TAB SIZE
PCBNT089	0.5X6.35
PCBNT090	0.8X6.35

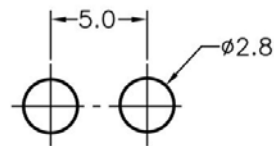

MOUNTING HOLE THICKNESS 0.4

	PART NO	PACKAGE
	PCBNT090	1000

南京诺金电气有限公司

Nanjing Nowking Electric Co.,Ltd

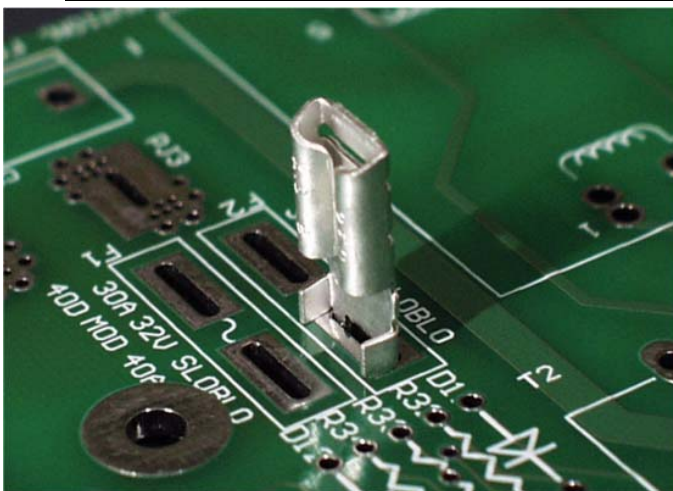

产品名称: PC 板焊接端子|PCB 板焊接端子

产品规格: **PCBNT091**

◆ MATERIAL: TIN PLATED BRASS

◆ UNIT: mm

用途: 焊于 PC 板/PCB 板上, 另一端插

接公端, 牢固, 不动摇, 耐电流大。

PCBNT091 产品规格图

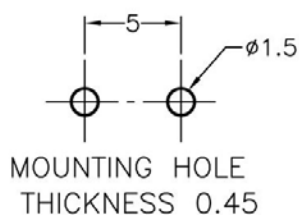
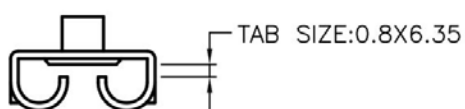
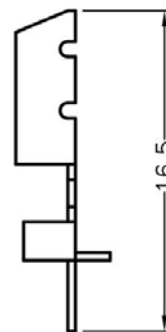
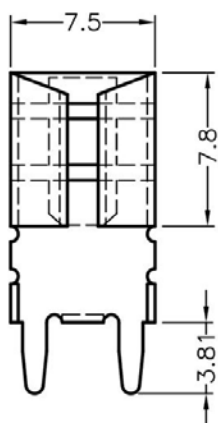

PART NO	PACKAGE
PCBNT091	1000

南京诺金电气有限公司

Nanjing Nowking Electric Co.,Ltd

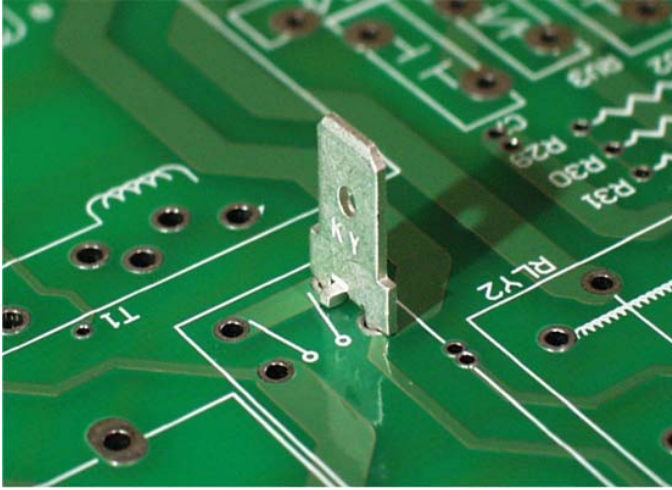

产品名称: PC 板焊接端子|PCB 板焊接端子

产品规格: **PCBNT092**

◆ MATERIAL: TIN PLATED BRASS

◆ UNIT: mm

用途: 焊于 PC 板/PCB 板上, 另一端插

接端子, 牢固不动摇。

PCBNT092 产品规格图

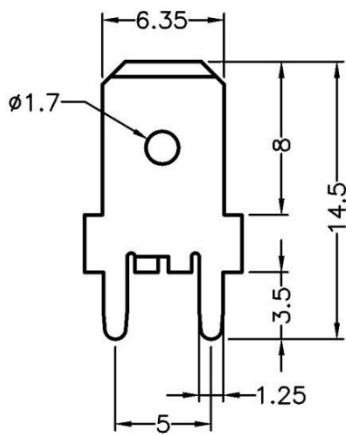
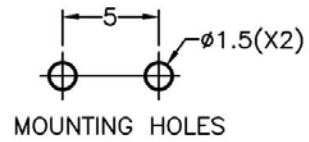
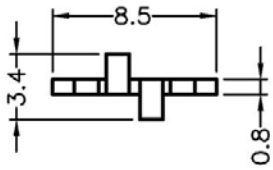

	PART NO	A	B	PACKAGE
	PCBNT092	-	1.5	1000

南京诺金电气有限公司

Nanjing Nowking Electric Co.,Ltd

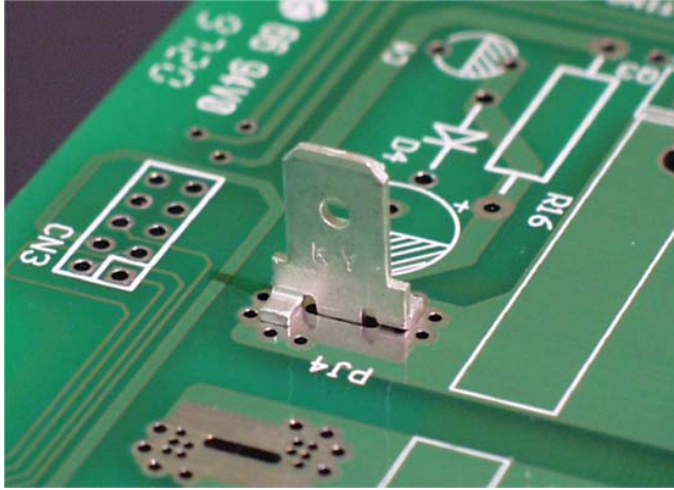

产品名称: PC 板焊接端子|PCB 板焊接端子

产品规格: **PCBNT093**

◆ MATERIAL: TIN PLATED BRASS

◆ UNIT: mm

用途: 焊于 PC 板/PCB 板上, 另一端插

接端子, 牢固不动摇。

PCBNT093 产品规格图

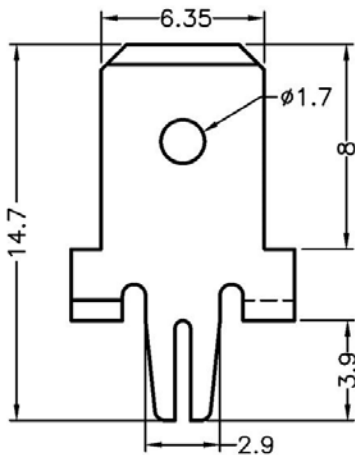
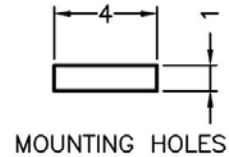
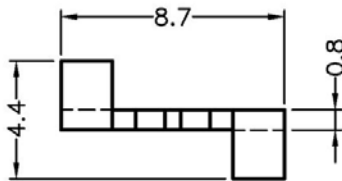

PART NO	PACKAGE
PCBNT093	1000

南京诺金电气有限公司

Nanjing Nowking Electric Co.,Ltd



产品名称: PC 板焊接端子|PCB 板焊接端子

产品规格: **PCBNT094**

◆ MATERIAL: TIN PLATED BRASS

◆ UNIT: mm

用途: 焊于 PC 板/PCB 板上, 牢固不动

摇。

PCBNT094 产品规格图

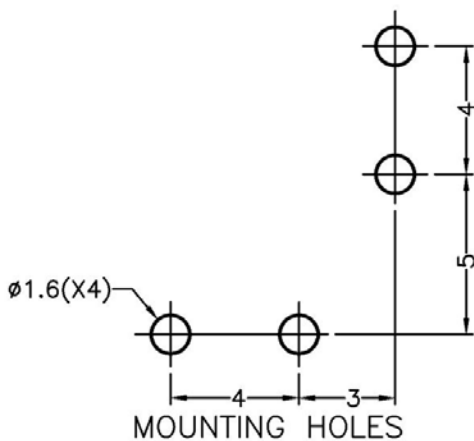
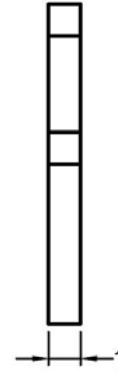
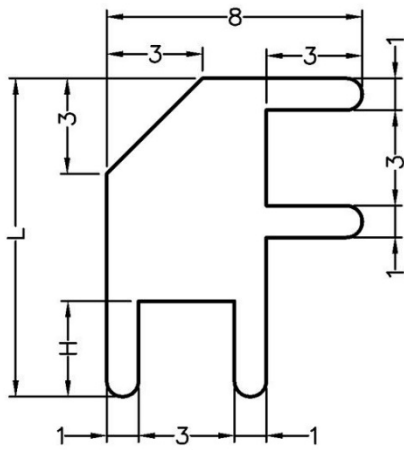

	PART NO	H	L	PACKAGE
	PCBNT094	3.0	10.0	1000

南京诺金电气有限公司

Nanjing Nowking Electric Co.,Ltd

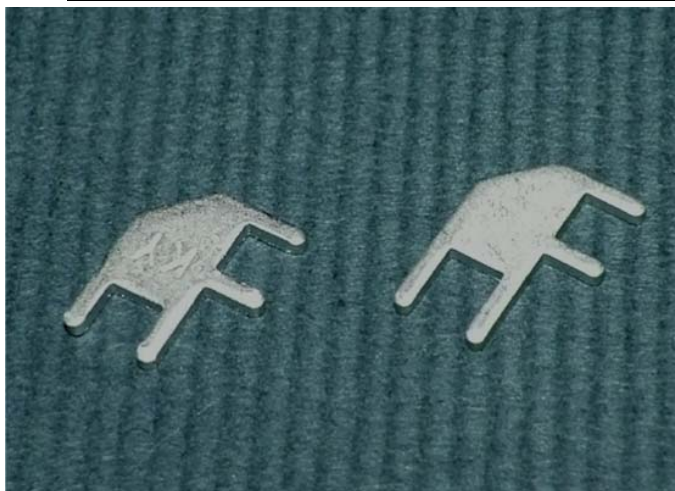

产品名称: PC 板焊接端子|PCB 板焊接端子

产品规格: **PCBNT095**

◆ MATERIAL: TIN PLATED BRASS

◆ UNIT: mm

用途: 焊于 PC 板/PCB 板上, 牢固不动

摇。

PCBNT095 产品规格图

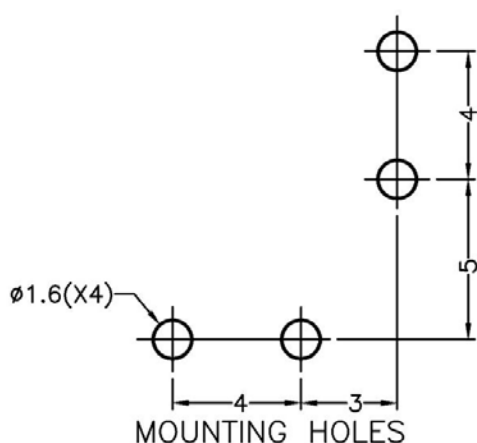
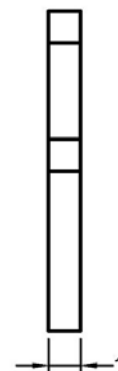
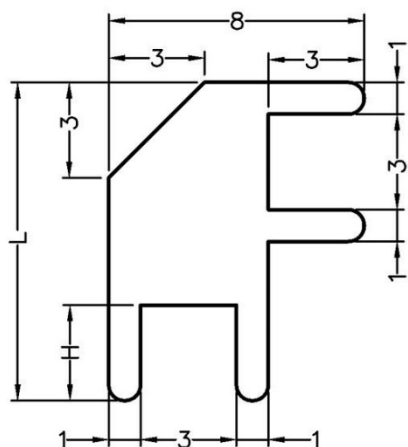

	PART NO	H	L	PACKAGE
	PCBNT095	4.0	11.0	1000

南京诺金电气有限公司

Nanjing Nowking Electric Co.,Ltd

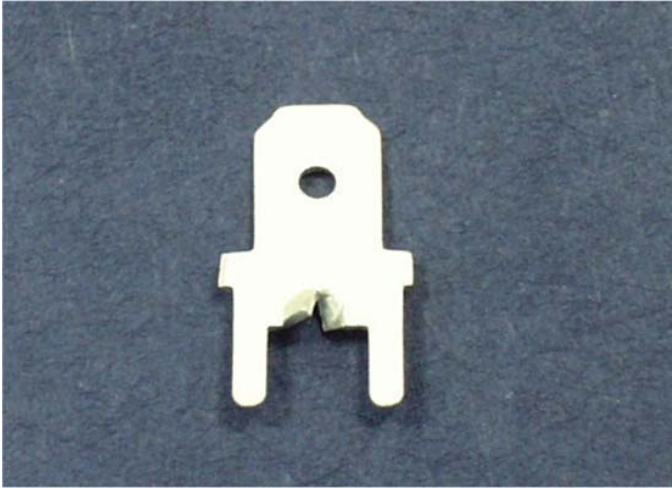

产品名称: PC 板焊接端子|PCB 板焊接端子

产品规格: **PCBNT096**

◆ MATERIAL: TIN PLATED BRASS

◆ UNIT: mm

用途: 焊于 PC 板/PCB 板上, 牢固。

PCBNT096 产品规格图

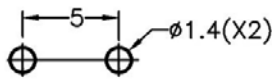
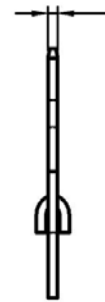
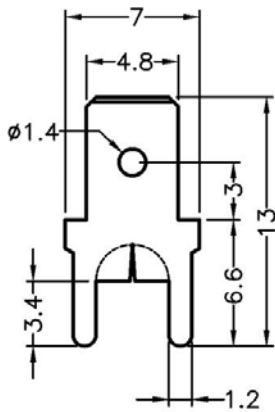

MOUNTING HOLES

	PART NO	I	PACKAGE
	PCBNT096	0.5	1000

南京诺金电气有限公司

Nanjing Nowking Electric Co.,Ltd

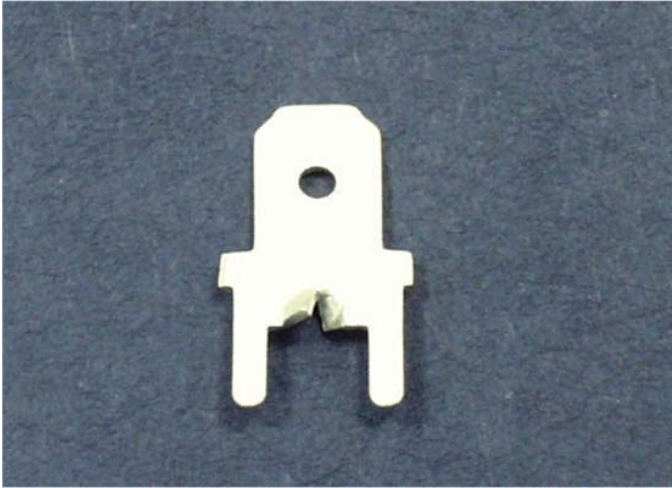

产品名称: PC 板焊接端子|PCB 板焊接端子

产品规格: **PCBNT097**

◆ MATERIAL: TIN PLATED BRASS

◆ UNIT: mm

用途: 焊于 PC 板/PCB 板上, 牢固。

PCBNT097 产品规格图

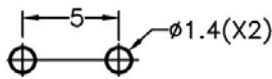
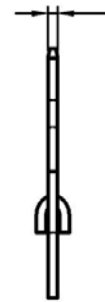
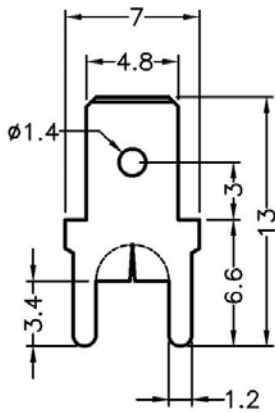

MOUNTING HOLES

	PART NO	I	PACKAGE
	PCBNT097	0.8	1000

南京诺金电气有限公司

Nanjing Nowking Electric Co.,Ltd

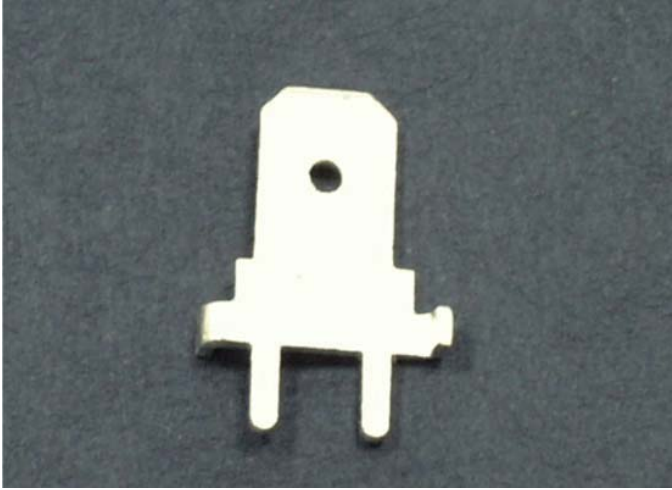

产品名称: PC 板焊接端子|PCB 板焊接端子

产品规格: **PCBNT098**

◆ MATERIAL: TIN PLATED BRASS

◆ UNIT: mm

用途: 焊于 PC 板/PCB 板上, 另一端插

端子。

PCBNT098 产品规格图

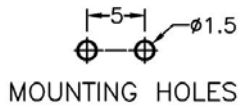
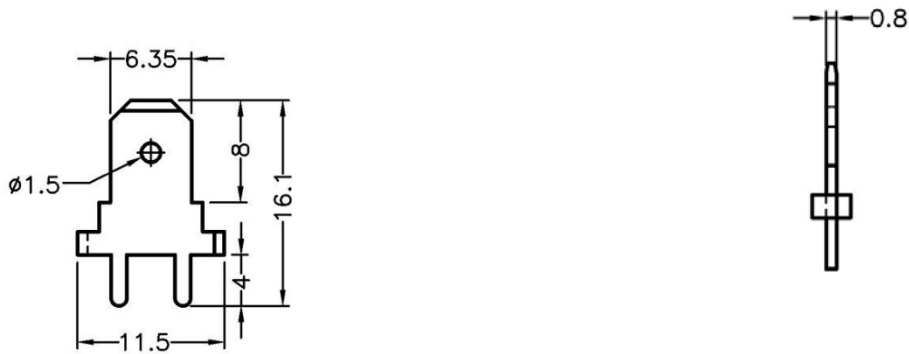

	PART NO	PACKAGE
	PCBNT098	1000

南京诺金电气有限公司

Nanjing Nowking Electric Co.,Ltd

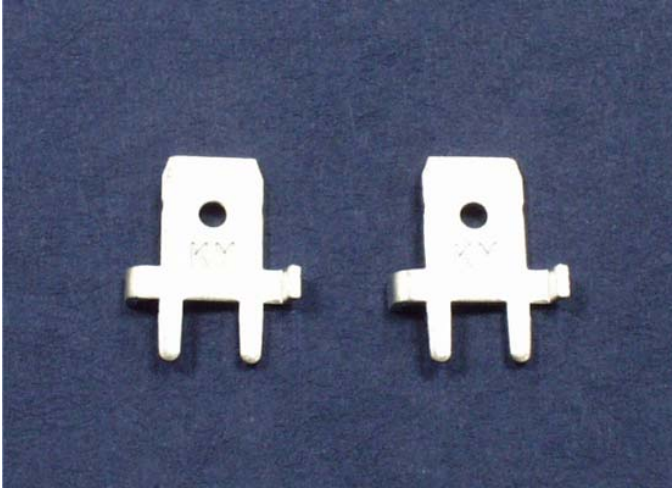

产品名称: PC 板焊接端子|PCB 板焊接端子

产品规格: **PCBNT099**

◆MATERIAL: TIN PLATED BRASS

◆UNIT: mm

用途: 焊于 PC 板/PCB 板上, 美观牢

固。

PCBNT099 产品规格图

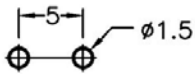
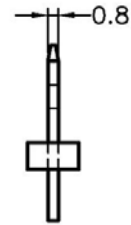
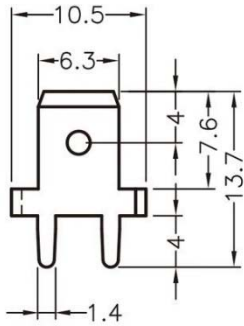

MOUNTING HOLES

	PART NO	PACKAGE
	PCBNT099	1000

南京诺金电气有限公司

Nanjing Nowking Electric Co.,Ltd



产品名称: PC 板焊接端子|PCB 板焊接端子

产品规格: **PCBNT100**

◆ MATERIAL: TIN PLATED BRASS

◆ UNIT: mm

用途: 焊于 PC 板/PCB 板上, 另一端接

插端子。

PCBNT100 产品规格图

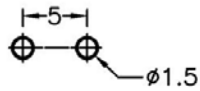
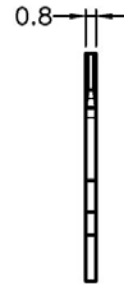
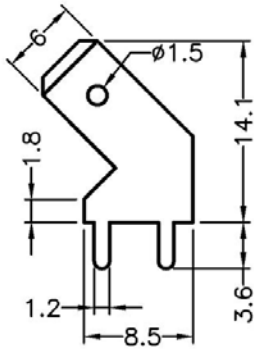

MOUNTING HOLE

	PART NO	PACKAGE
	PCBNT100	1000

南京诺金电气有限公司

Nanjing Nowking Electric Co.,Ltd



产品名称: PC 板焊接端子|PCB 板焊接端子

产品规格: **PCBNT101**

◆ MATERIAL: TIN PLATED BRASS

◆ UNIT: mm

用途: 焊于 PC 板/PCB 板上, 另一端接

插端子, 牢固, 不动摇。

PCBNT101 产品规格图

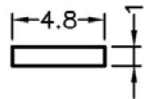
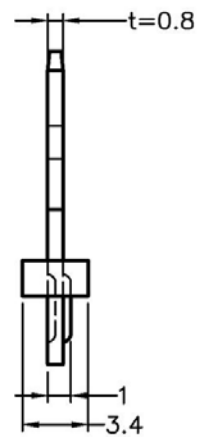
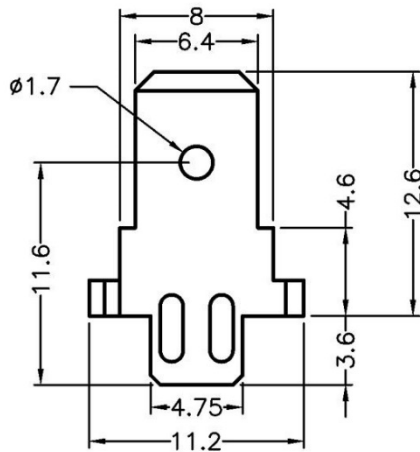

MOUNTING HOLE

	PART NO	PACKAGE
	PCBNT101	1000

南京诺金电气有限公司

Nanjing Nowking Electric Co.,Ltd

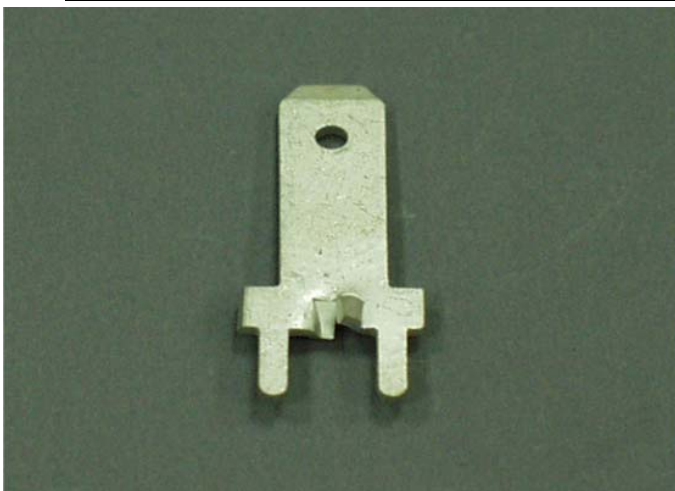

产品名称: PC 板焊接端子|PCB 板焊接端子

产品规格: **PCBNT102**

◆ MATERIAL: TIN PLATED BRASS

◆ UNIT: mm

用途: 焊于 PC 板/PCB 板上, 牢固。

PCBNT102 产品规格图

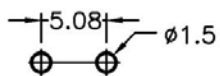
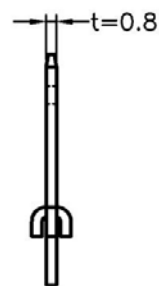
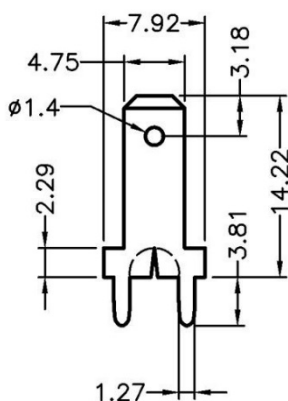

MOUNTING HOLES

	PART NO	PACKAGE
	PCBNT102	1000

南京诺金电气有限公司

Nanjing Nowking Electric Co.,Ltd



产品名称: PC 板焊接端子|PCB 板焊接端子

产品规格: **PCBNT103**

◆ MATERIAL: TIN PLATED BRASS

◆ UNIT: mm

用途: 焊于 PC 板/PCB 板上, 另一端插

接端子, 牢固, 不动摇。

PCBNT103 产品规格图

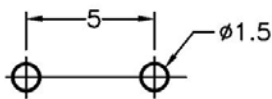
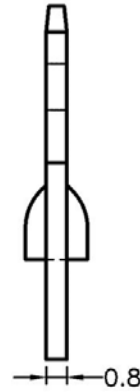
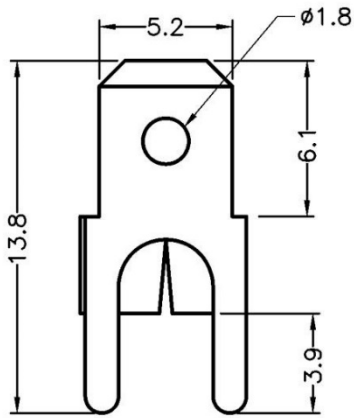

MOUNTING HOLES

PART NO	PACKAGE
PCBNT103	1000

南京诺金电气有限公司

Nanjing Nowking Electric Co.,Ltd

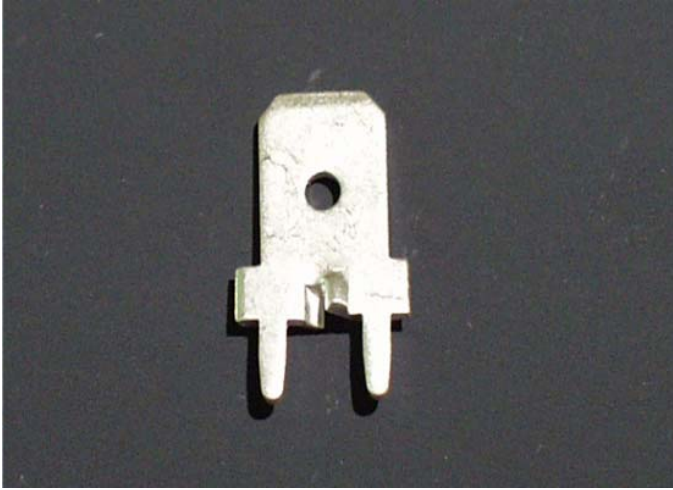

产品名称: PC 板焊接端子|PCB 板焊接端子

产品规格: **PCBNT104**

◆ MATERIAL: TIN PLATED BRASS

◆ UNIT: mm

用途: 焊于 PC 板/PCB 板上, 另一端插

接端子, 牢固, 不动摇。

PCBNT104 产品规格图

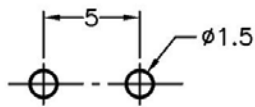
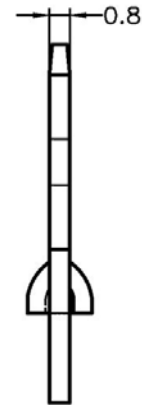
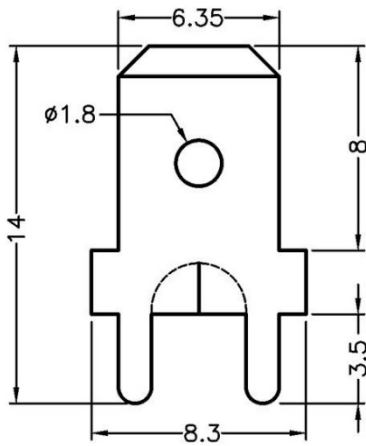

MOUNTING HOLES

PART NO	PACKAGE
PCBNT104	1000

南京诺金电气有限公司

Nanjing Nowking Electric Co.,Ltd

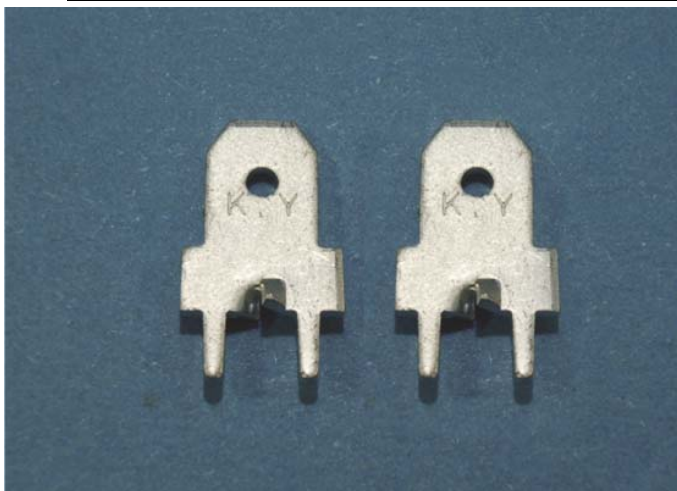

产品名称: PC 板焊接端子|PCB 板焊接端子

产品规格: **PCBNT105**

◆ MATERIAL: TIN PLATED BRASS

◆ UNIT: mm

用途: 焊于 PC 板/PCB 板上, 牢固, 耐

大电流。

PCBNT105 产品规格图

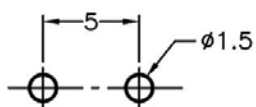
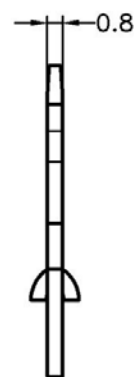
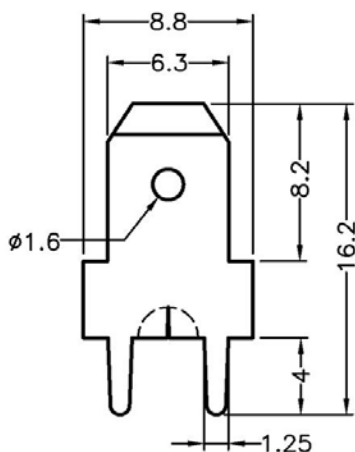

MOUNTING HOLES

	PART NO	PACKAGE
	PCBNT105	1000

南京诺金电气有限公司

Nanjing Nowking Electric Co.,Ltd



产品名称: PC 板焊接端子|PCB 板焊接端子

产品规格: **PCBNT106**

◆ MATERIAL: TIN PLATED BRASS

◆ UNIT: mm

用途: 焊于 PC 板/PCB 板上, 牢固。

PCBNT106 产品规格图

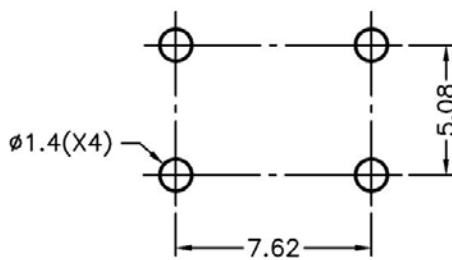
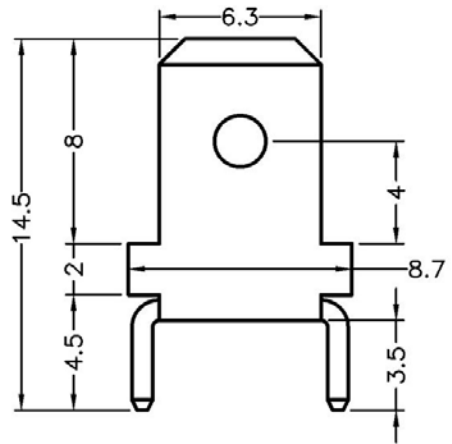
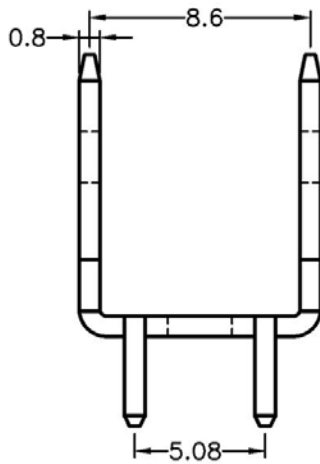

MOUNTING HOLES

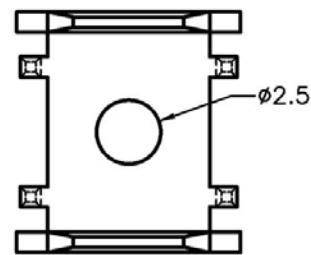

PART NO	PACKAGE
PCBNT106	1000

南京诺金电气有限公司

Nanjing Nowking Electric Co.,Ltd

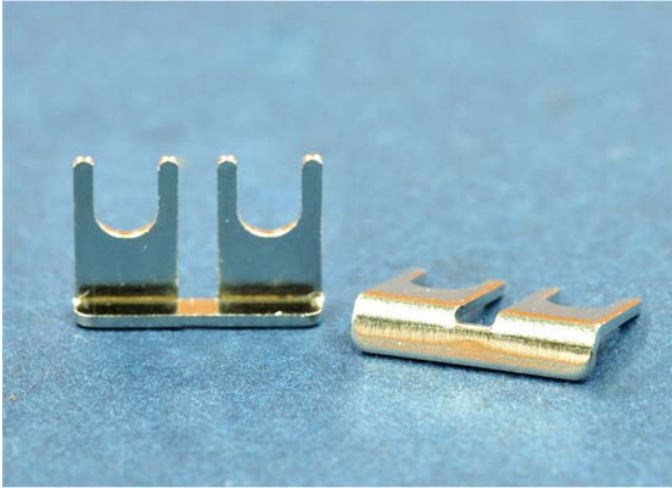

产品名称: PC 板焊接端子|PCB 板焊接端子

产品规格: **PCBNT107**

◆ MATERIAL: NI PLATED BRASS

◆ UNIT: mm

用途: 作为端子座的短路片。

PCBNT107 产品规格图

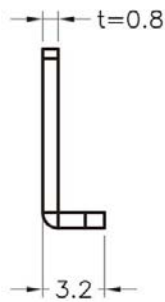
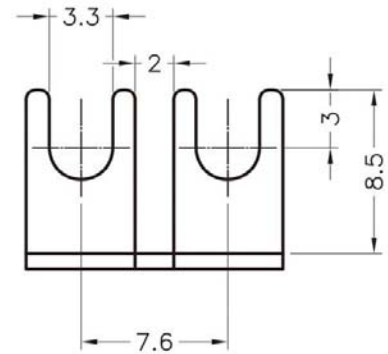
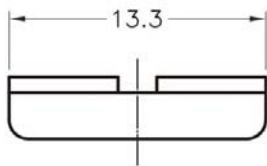

	PART NO	PACKAGE
	PCBNT107	1000

南京诺金电气有限公司

Nanjing Nowking Electric Co.,Ltd



产品名称: PC 板焊接端子|PCB 板焊接端子

产品规格: **PCBNT108**

◆ MATERIAL: TIN PLATED BRASS

◆ UNIT: mm

用途: PC 板|PCB 板上之焊接电线端子,

美观、牢固,耐电流大,配合螺丝固定

端子。

PCBNT108 产品规格图

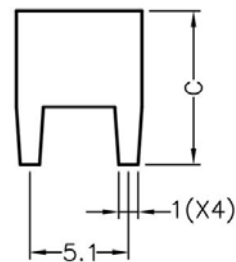
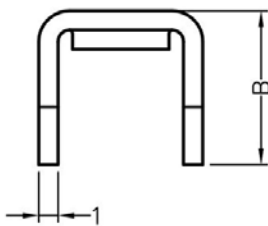
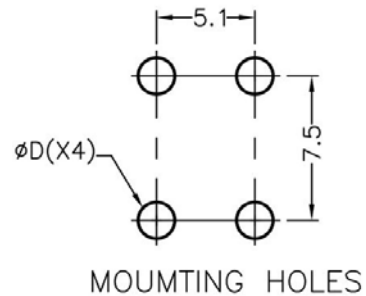
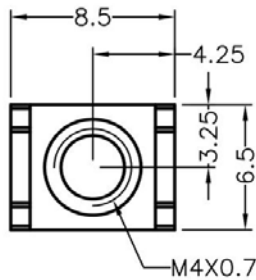

PART NO	B	C	D	PACKAGE
PCBNT108	13.0	10.0	1.9	1000

南京诺金电气有限公司

Nanjing Nowking Electric Co.,Ltd

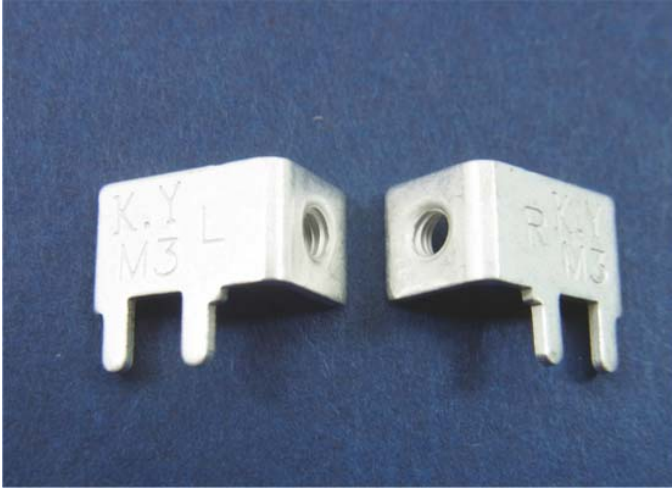

产品名称: PC 板焊接端子|PCB 板焊接端子

产品规格: **PCBNT109**

◆MATERIAL: NICKEL PLATED

BRASS

◆UNIT: mm

用途: PC 板/PCB 板上之焊接电线端子,
美观、牢固,耐电流大,配合螺丝固定
端子。

PCBNT109 产品规格图

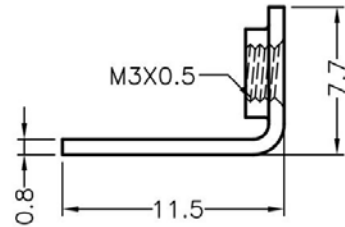
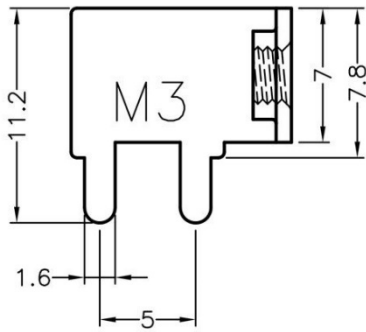

	PART NO	PACKAGE
	PCBNT109	1000

南京诺金电气有限公司

Nanjing Nowking Electric Co.,Ltd



产品名称: PC 板焊接端子|PCB 板焊接端子

产品规格: **PCBNT110**

◆ MATERIAL: NICKEL PLATED

BRASS

◆ UNIT: mm

用途: 焊接于 PC 板|PCB 板上, 另一端

插接端子。

PCBNT110 产品规格图

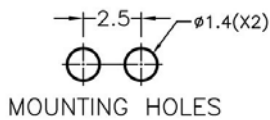
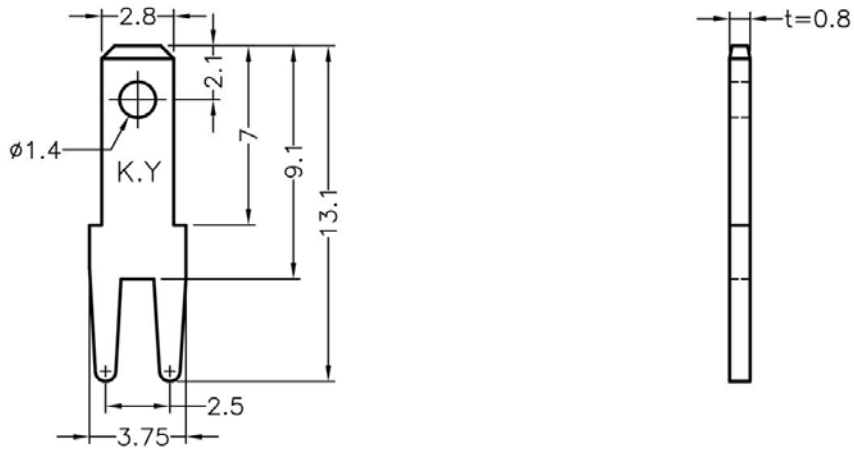

	PART NO	A	PACKAGE
	PCBNT110	12.1	2000

南京诺金电气有限公司

Nanjing Nowking Electric Co.,Ltd



产品名称: PC 板焊接端子|PCB 板焊接端子

产品规格: **PCBNT111**

◆ MATERIAL: NICKEL PLATED

BRASS

◆ UNIT: mm

用途: PC 板/PCB 板上之焊接电线端子,
美观、牢固,耐电流大,配合螺丝固定
端子。

PCBNT111 产品规格图

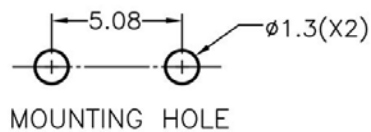
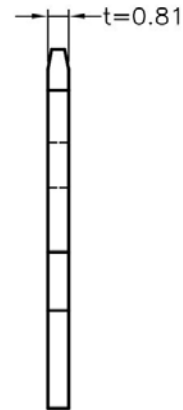
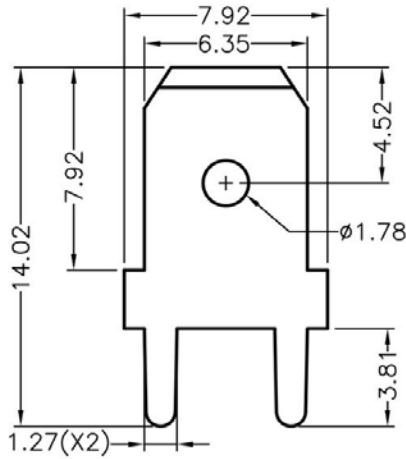

PART NO	PACKAGE
PCBNT111	1000

南京诺金电气有限公司

Nanjing Nowking Electric Co.,Ltd

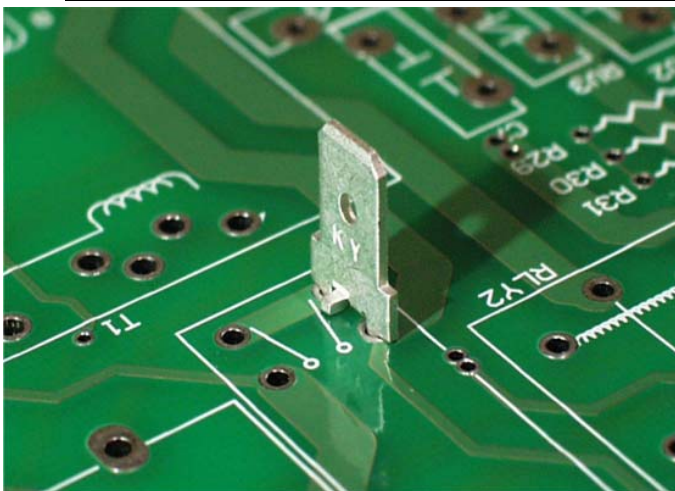

产品名称: PC 板焊接端子|PCB 板焊接端子

产品规格: **PCBNT112**

◆ MATERIAL: TIN PLATED BRASS

◆ UNIT: mm

用途: 焊于 PC 板/PCB 板上, 另一端插

接端子, 牢固不动摇。

PCBNT112 产品规格图

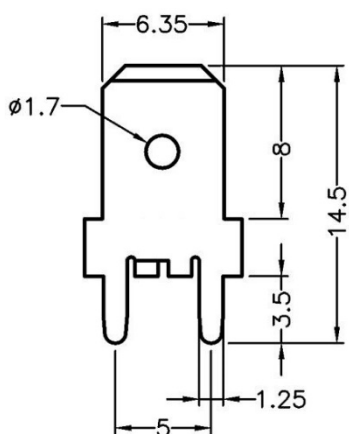
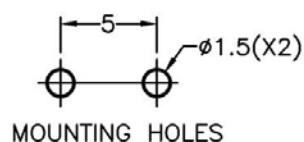
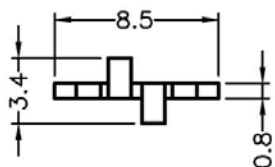

	PART NO	A	B	PACKAGE
	PCBNT112	1.1	1.4	1000

南京诺金电气有限公司

Nanjing Nowking Electric Co.,Ltd



产品名称: PC 板焊接端子|PCB 板焊接端子

产品规格: **PCBNT113**

◆ MATERIAL: TIN PLATED BRASS

◆ UNIT: mm

用途: PC 板/PCB 板上之焊接端子, 美

观, 牢固, 耐电流大。

PCBNT113 产品规格图

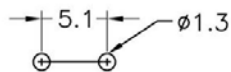
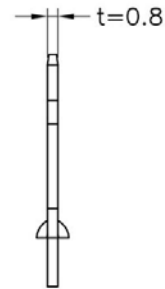
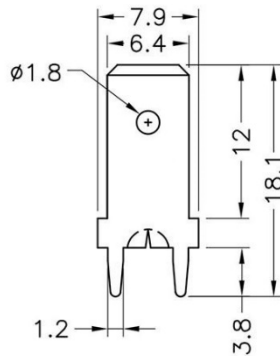

MOUNTING HOLES

	PART NO	PACKAGE
	PCBNT113	1000

南京诺金电气有限公司

Nanjing Nowking Electric Co.,Ltd



产品名称: PC 板焊接端子|PCB 板焊接端子

产品规格: **PCBNT114**

◆ MATERIAL: TIN PLATED BRASS

◆ UNIT: mm

用途: PC 板/PCB 板上之焊接端子, 美

观, 牢固。

PCBNT114 产品规格图

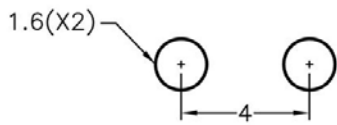
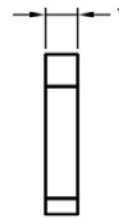
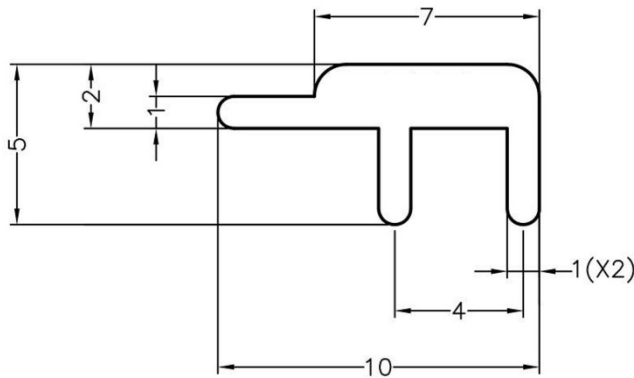

MOUNTING HOLES

	PART NO	PACKAGE
	PCBNT114	1000

南京诺金电气有限公司

Nanjing Nowking Electric Co.,Ltd

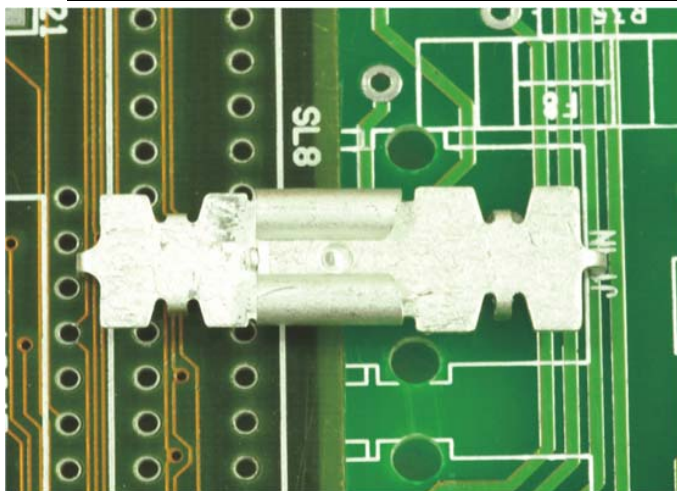

产品名称: PC 板焊接端子|PCB 板焊接端子

产品规格: **PCBNT115**

◆ MATERIAL: TIN PLATED BRASS

◆ UNIT: mm

用途: 两个端子对接焊于 PC 板/PCB 板上, 牢固, 不动摇。

上, 牢固, 不动摇。

PCBNT115 产品规格图

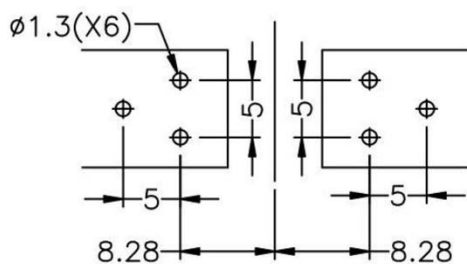
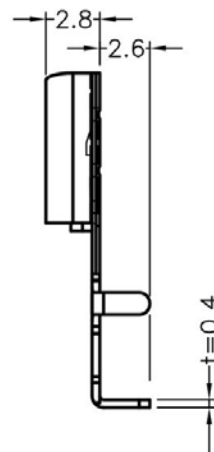
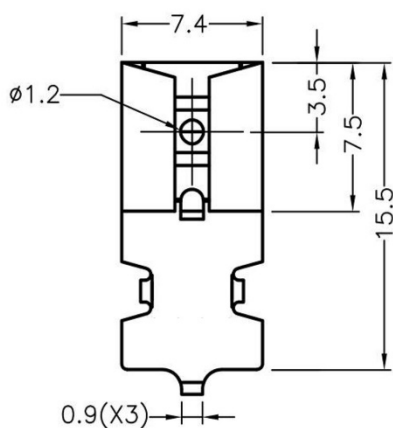

COMBINATION ILLUSTRATION DWG
(MOUNTING HOLES)

PART NO	PACKAGE
PCBNT115	1000

南京诺金电气有限公司

Nanjing Nowking Electric Co.,Ltd

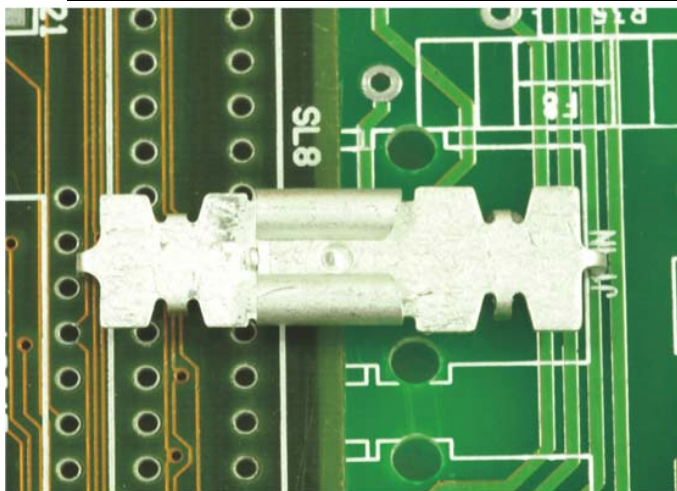

产品名称: PC 板焊接端子|PCB 板焊接端子

产品规格: **PCBNT116**

◆ MATERIAL: TIN PLATED BRASS

◆ UNIT: mm

用途: 两个端子对接焊于 PC 板/PCB 板

上, 牢固, 不动摇。

PCBNT116 产品规格图

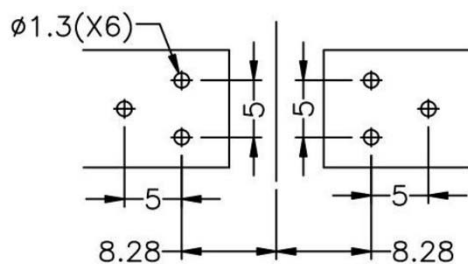
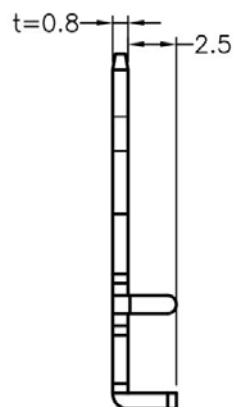
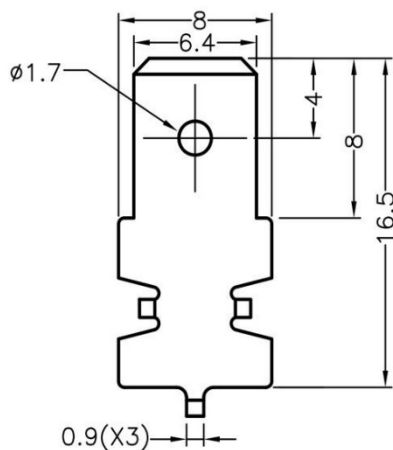

COMBINATION ILLUSTRATION DWG
(MOUNTING HOLES)

PART NO	PACKAGE
PCBNT116	1000

南京诺金电气有限公司

Nanjing Nowking Electric Co.,Ltd



产品名称: PC 板焊接端子|PCB 板焊接端子

产品规格: **PCBNT117**

◆ MATERIAL: TIN PLATED BRASS

◆ UNIT: mm

用途: PC 板/PCB 板上之焊接电线端子,

美观、牢固。

PCBNT117 产品规格图

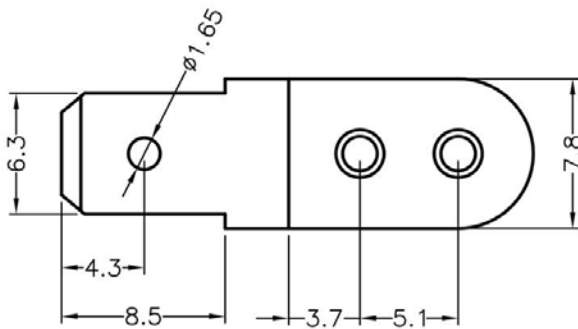
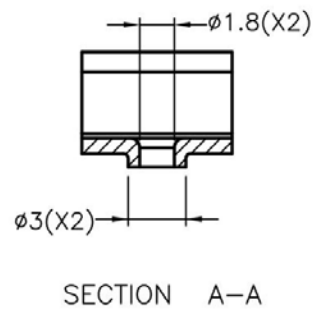
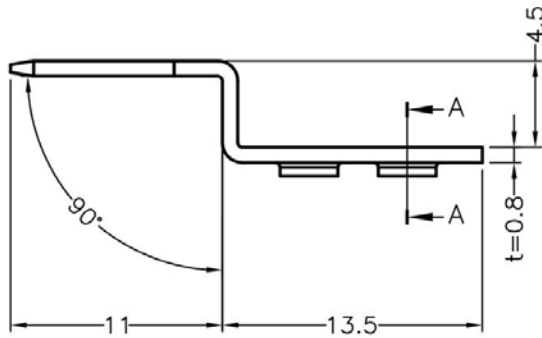

	PART NO	PACKAGE
	PCBNT117	1000

南京诺金电气有限公司

Nanjing Nowking Electric Co.,Ltd



产品名称: PC 板焊接端子|PCB 板焊接端子

产品规格: **PCBNT118**

◆ MATERIAL: TIN PLATED BRASS

◆ UNIT: mm

用途: PC 板/PCB 板上之焊接电线端子,

美观、牢固,耐电流大,配合螺丝固定端

子。

PCBNT118 产品规格图

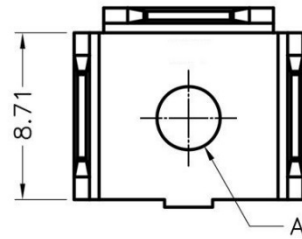
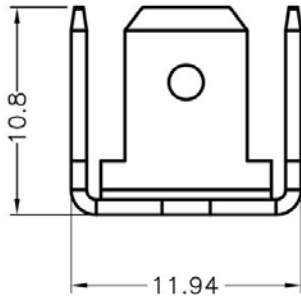

	PART NO	A	PACKAGE
	PCBNT118	Ø3.3	1000

南京诺金电气有限公司

Nanjing Nowking Electric Co.,Ltd



产品名称: PC 板焊接端子|PCB 板焊接端子

产品规格: **PCBNT119**

◆ MATERIAL: TIN PLATED BRASS

◆ UNIT: mm

用途: PC 板/PCB 板上之焊接电线端子,

美观、牢固,耐电流大,配合螺丝固定端

子。

PCBNT119 产品规格图

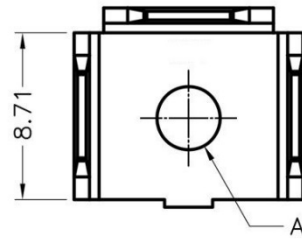
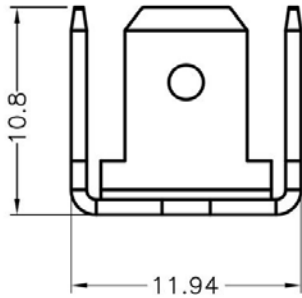

	PART NO	A	PACKAGE
	PCBNT119	Ø4.3	1000

南京诺金电气有限公司

Nanjing Nowking Electric Co.,Ltd



产品名称: PC 板焊接端子|PCB 板焊接端子

产品规格: **PCBNT120**

◆ MATERIAL: TIN PLATED BRASS

◆ UNIT: mm

用途: PC 板/PCB 板上之焊接电线端子,

美观、牢固,耐电流大,配合螺丝固定端

子。

PCBNT120 产品规格图

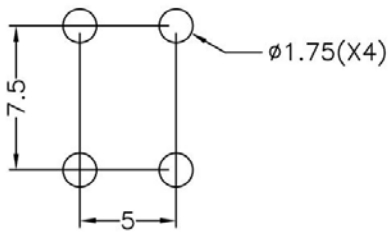
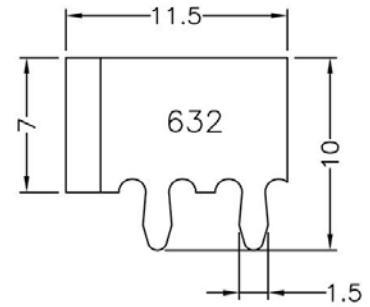
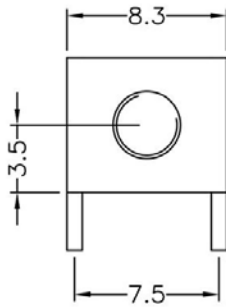

MOUNTING HOLE

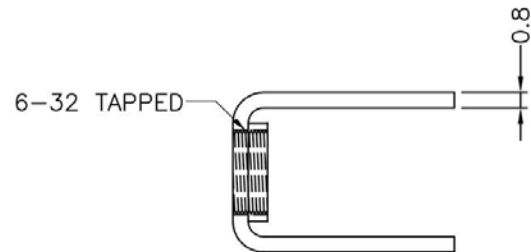

	PART NO	PACKAGE
	PCBNT120	1000

南京诺金电气有限公司

Nanjing Nowking Electric Co.,Ltd

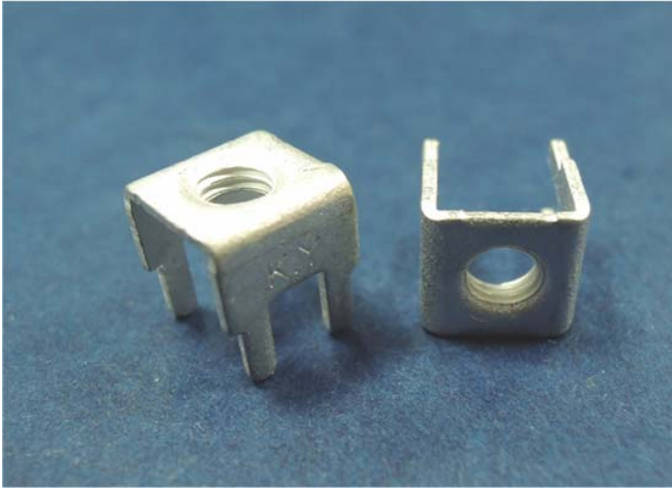

产品名称: PC 板焊接端子|PCB 板焊接端子

产品规格: **PCBNT121**

◆ MATERIAL: TIN PLATED BRASS

◆ UNIT: mm

用途: PC 板/PCB 板上之焊接电线端子,

美观、牢固,耐电流大,配合螺丝固定端

子。

PCBNT121 产品规格图

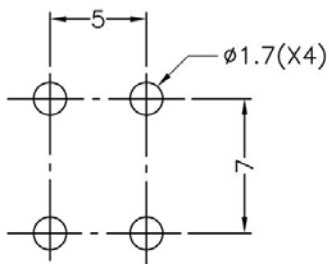
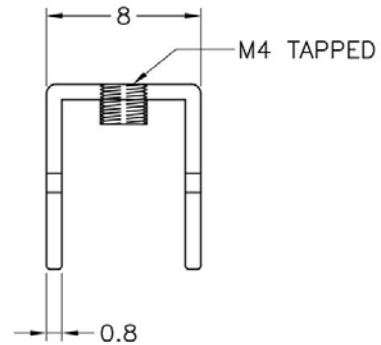
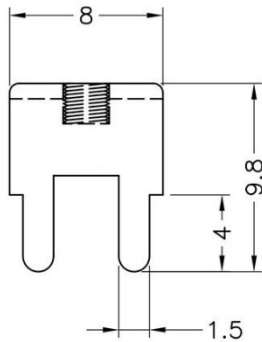

MOUNTING HOLE

	PART NO	PACKAGE
	PCBNT121	1000

南京诺金电气有限公司

Nanjing Nowking Electric Co.,Ltd

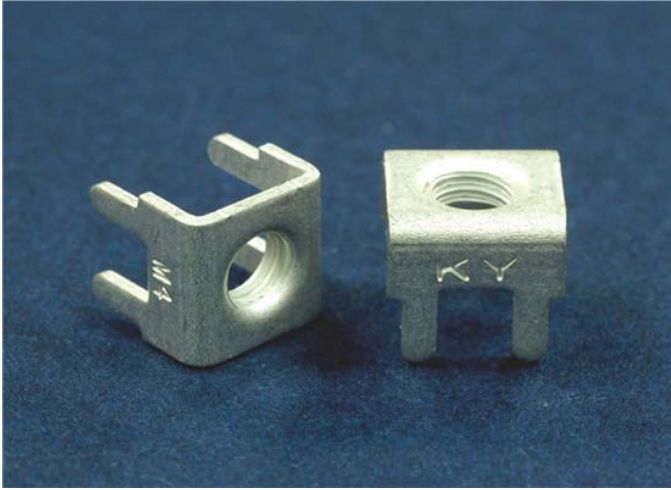

产品名称: PC 板焊接端子|PCB 板焊接端子

产品规格: **PCBNT122**

◆ MATERIAL: TIN PLATED BRASS

◆ UNIT: mm

用途: PC 板/PCB 板上之焊接电线端子,

美观、牢固,耐电流大,配合螺丝固定端

子。

PCBNT122 产品规格图

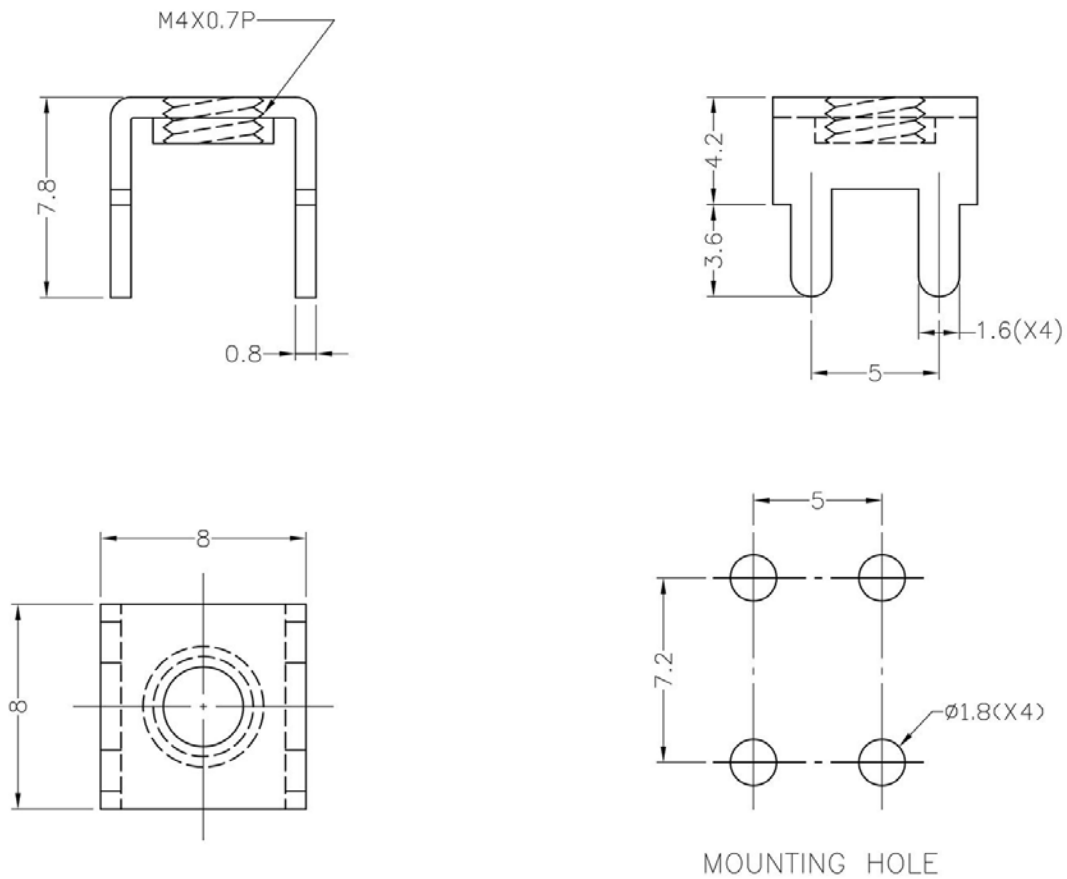

	PART NO	PACKAGE
	PCBNT122	1000

南京诺金电气有限公司

Nanjing Nowking Electric Co.,Ltd

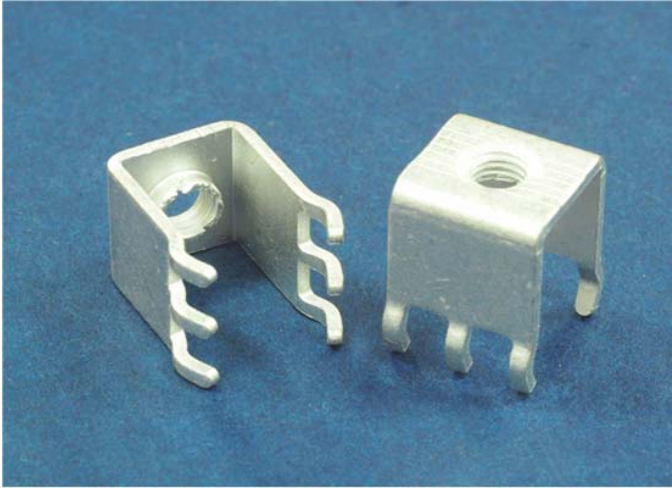

产品名称: PC 板焊接端子|PCB 板焊接端子

产品规格: **PCBNT123**

◆ MATERIAL: TIN PLATED BRASS

◆ UNIT: mm

用途: PC 板/PCB 板上之焊接电线端子,

美观、牢固,耐电流大,配合螺丝固定端

子。

PCBNT123 产品规格图

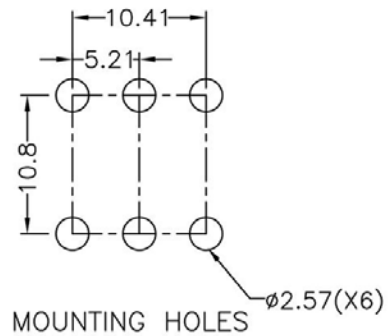
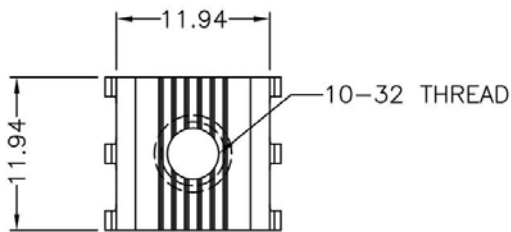
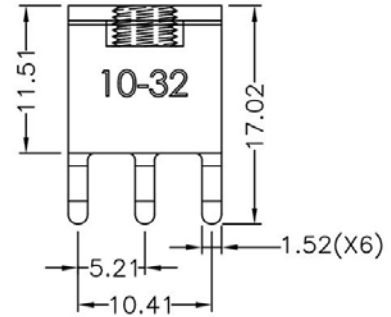
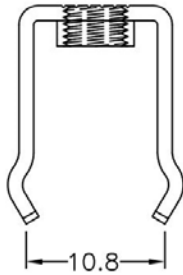

	PART NO	PACKAGE
	PCBNT123	1000

南京诺金电气有限公司

Nanjing Nowking Electric Co.,Ltd

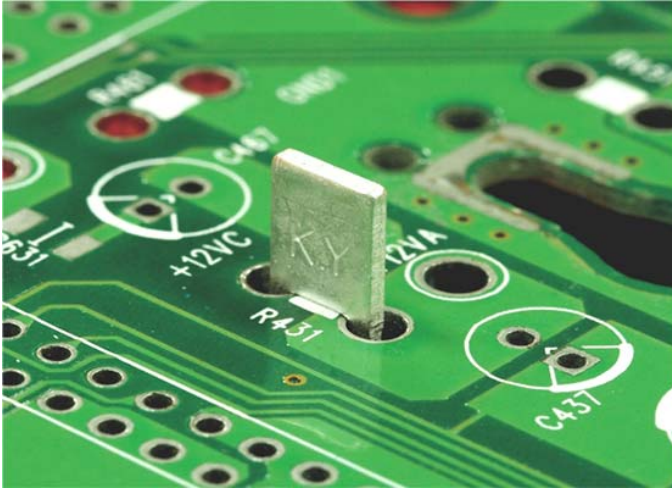

产品名称: PC 板焊接端子|PCB 板焊接端子

产品规格: **PCBNT124**

◆ MATERIAL: TIN PLATED BRASS

◆ UNIT: mm

用途: 焊于 PC 板/PCB 板上之上, 另一

端插接端子。

PCBNT124 产品规格图

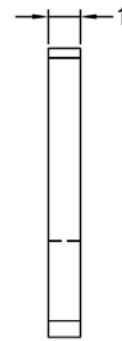
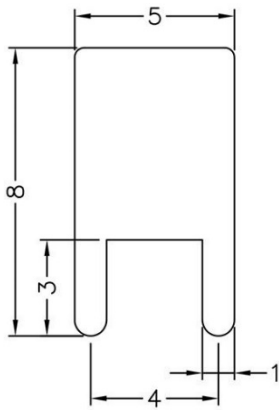

	PART NO	PACKAGE
	PCBNT124	1000

南京诺金电气有限公司

Nanjing Nowking Electric Co.,Ltd

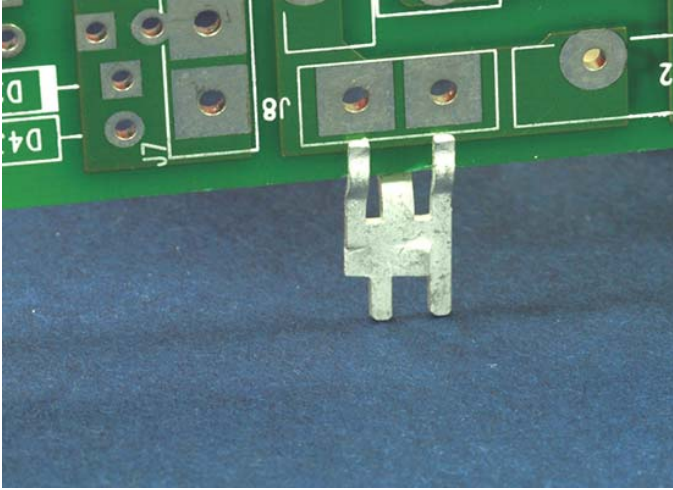

产品名称: PC 板焊接端子|PCB 板焊接端子

产品规格: **PCBNT125**

◆ MATERIAL: TIN PLATED BRASS

◆ UNIT: mm

用途: 焊于 PC 板/PCB 板上之上, 牢

固, 耐电流大。

PCBNT125 产品规格图



	PART NO	PACKAGE
	PCBNT125	1000

南京诺金电气有限公司

Nanjing Nowking Electric Co.,Ltd



产品名称: PC 板焊接端子|PCB 板焊接端子

产品规格: **PCBNT126**

◆ MATERIAL: TIN PLATED BRASS

◆ UNIT: mm

用途: 焊于 PC 板/PCB 板上之上, 牢

固, 耐电流大, 配合螺丝固定端子。

PCBNT126 产品规格图

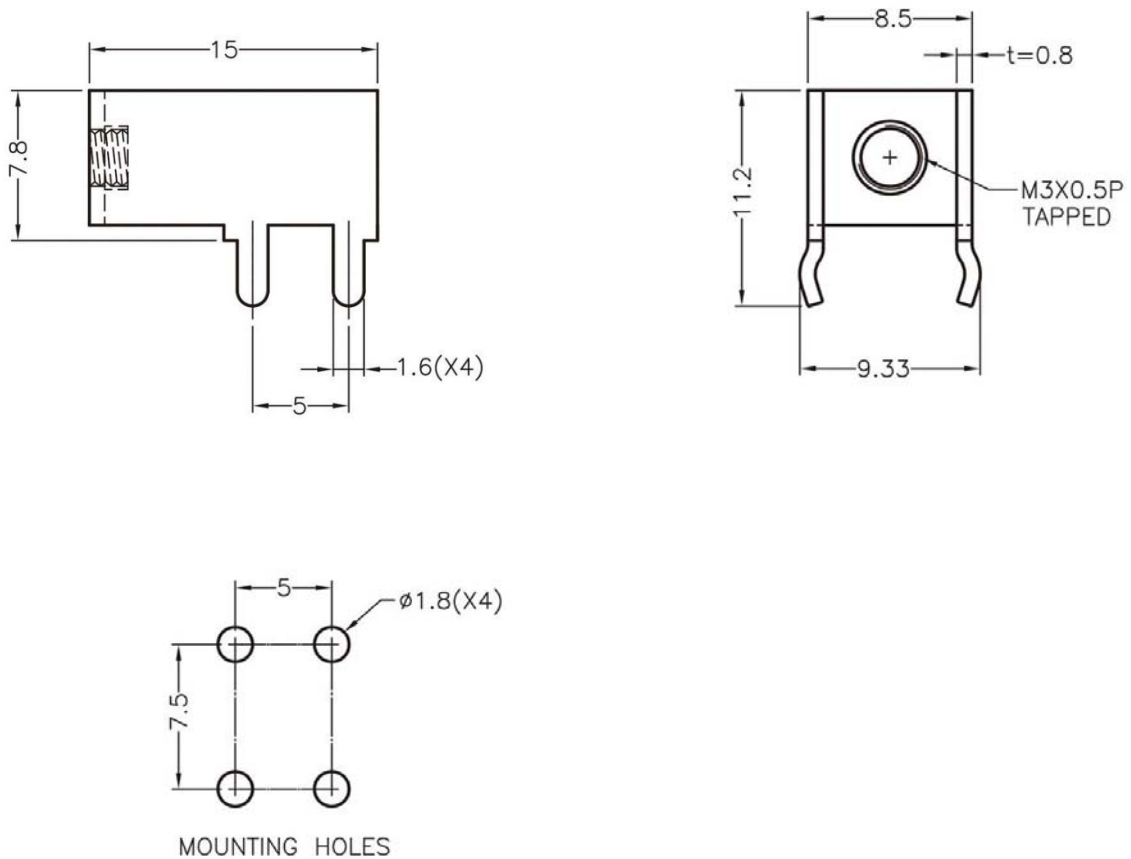

	PART NO	PACKAGE
	PCBNT126	1000

南京诺金电气有限公司

Nanjing Nowking Electric Co.,Ltd

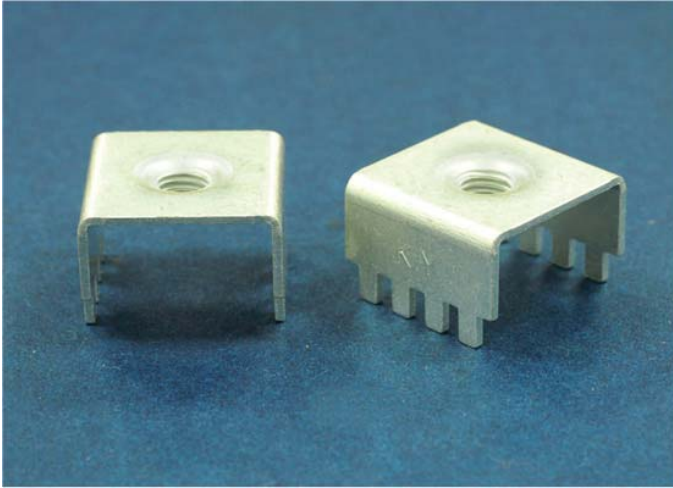

产品名称: PC 板焊接端子|PCB 板焊接端子

产品规格: **PCBNT127**

◆ MATERIAL: TIN PLATED BRASS

◆ UNIT: mm

用途: 焊于 PC 板/PCB 板上之上, 牢

固, 耐电流大, 配合螺丝固定端子。

PCBNT127 产品规格图

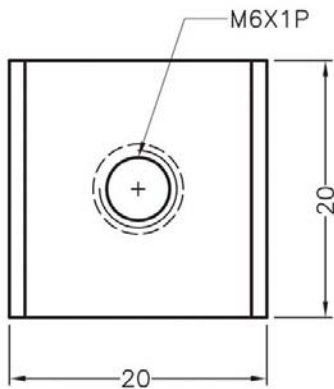
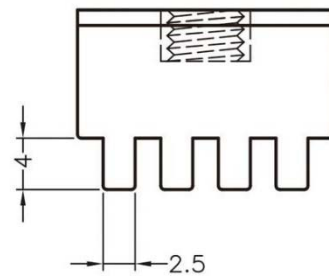
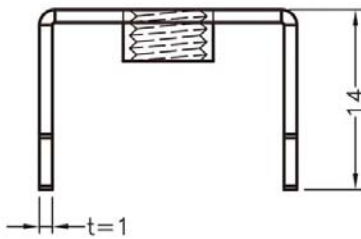

	PART NO	PACKAGE
	PCBNT127	1000

南京诺金电气有限公司

Nanjing Nowking Electric Co.,Ltd

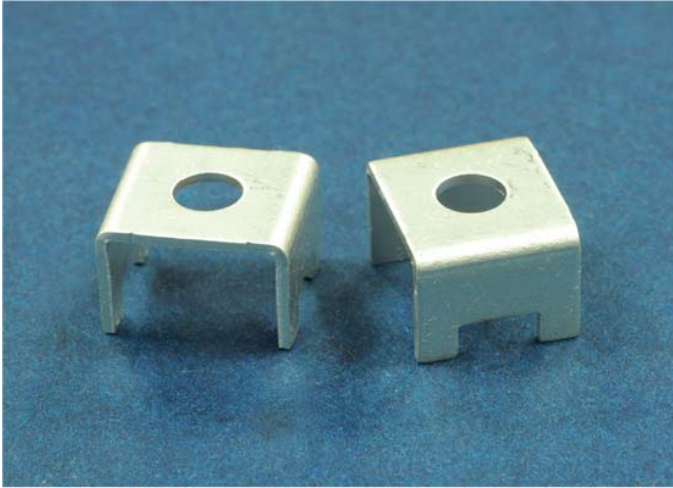

产品名称: PC 板焊接端子|PCB 板焊接端子

产品规格: **PCBNT128**

◆ MATERIAL: TIN PLATED BRASS

◆ UNIT: mm

用途: 焊于 PC 板/PCB 板上之上, 牢

固, 耐电流大, 配合螺丝固定端子。

PCBNT128 产品规格图

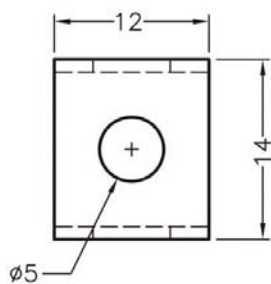
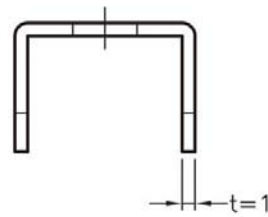
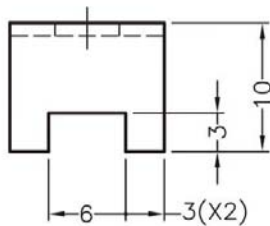

	PART NO	PACKAGE
	PCBNT128	1000

南京诺金电气有限公司

Nanjing Nowking Electric Co.,Ltd



产品名称: PC 板焊接端子|PCB 板焊接端子

产品规格: **PCBNT129**

◆ MATERIAL: TIN PLATED BRASS

◆ UNIT: mm

用途: 焊于 PC 板/PCB 板上之上, 牢

固, 耐电流大, 配合螺丝固定端子。

PCBNT129 产品规格图

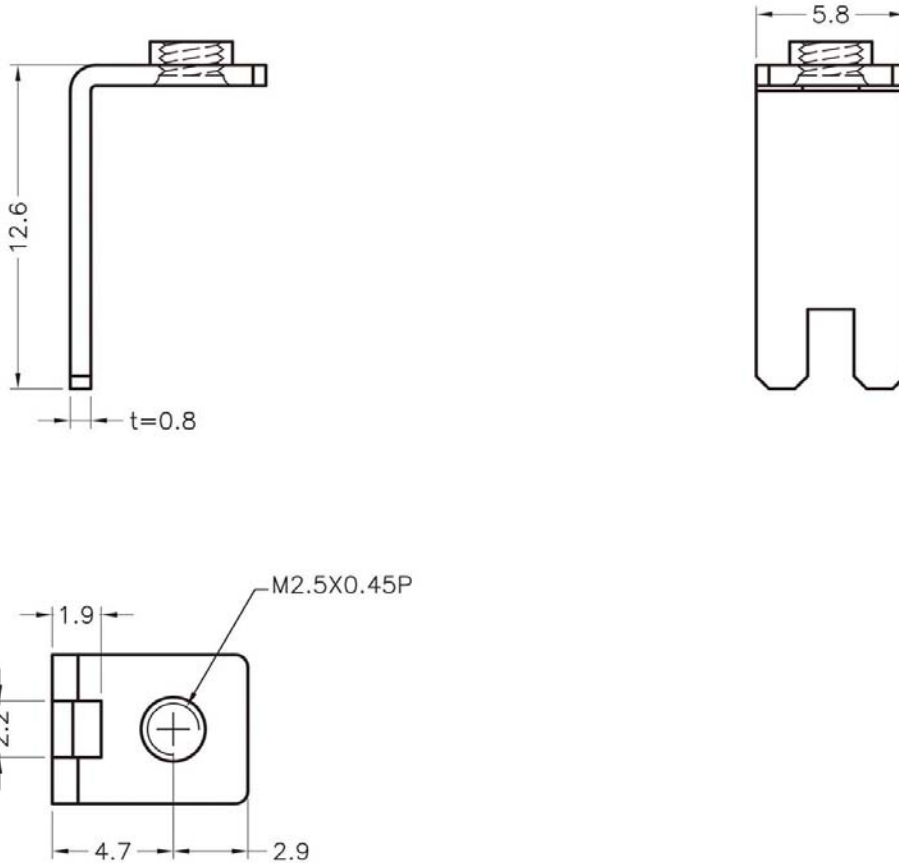

PART NO	PACKAGE
PCBNT129	1000

南京诺金电气有限公司

Nanjing Nowking Electric Co.,Ltd



产品名称: PC 板焊接端子|PCB 板焊接端子

产品规格: **PCBNT130**

◆ MATERIAL: TIN PLATED BRASS

◆ UNIT: mm

用途: 焊于 PC 板/PCB 板上之上, 牢

固, 耐电流大, 配合螺丝固定端子。

PCBNT130 产品规格图

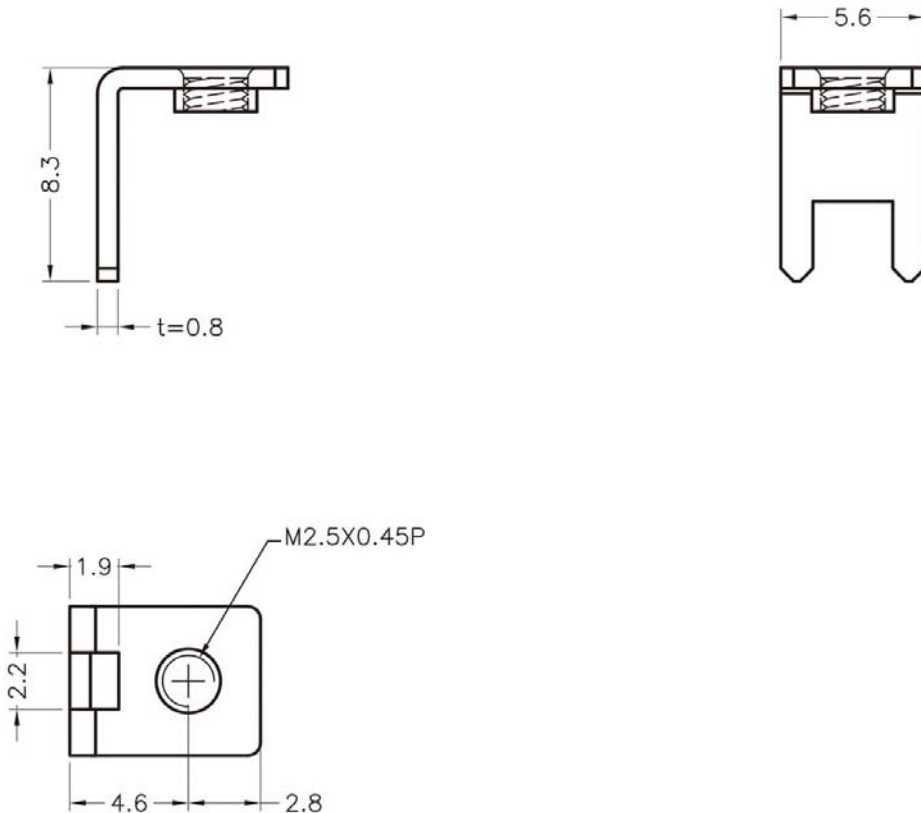

PART NO	PACKAGE
PCBNT130	1000